

PLAT OF SURVEY

PROFESSIONAL LAND SURVEYING, INC.

3080 OGDEN AVENUE SUITE 307

LISLE, ILLINOIS 60532

PHONE: 630-778-1757

PROF. DESIGN FIRM # 184-004196

E-MAIL: info@plsilste.com

LOT

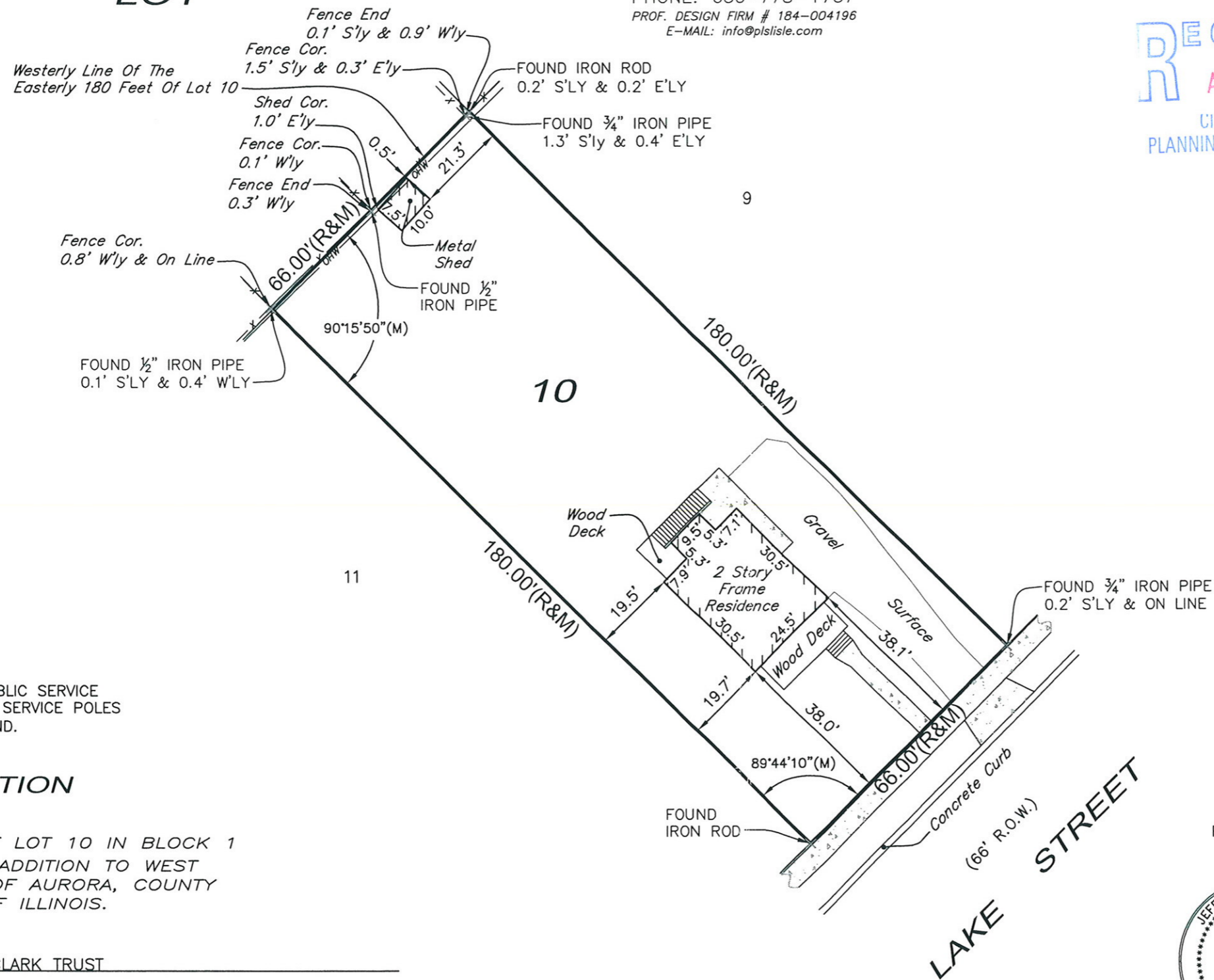

RECEIVED
 AUG 22 2017
 CITY OF AURORA
 PLANNING & ZONING DIVISION

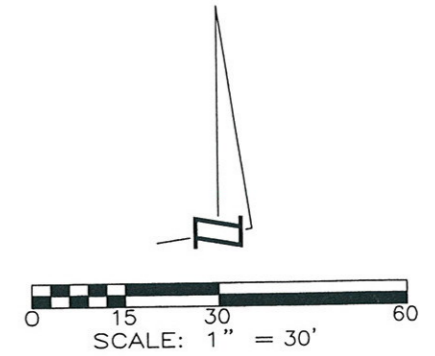

PARCEL INDEX NUMBER
 15-28-127-041

SYMBOL LEGEND

- CONCRETE SURFACE
- x-x-- FENCE LINE
- (R) - RECORD DATA
- (M) - MEASURED DATA
- UTILITY POLE
- OHW- - OVERHEAD WIRES

SURVEYED AREA: 11,880± SQ. FT.

REFER TO YOUR DEED, ABSTRACT, TITLE POLICY
 AND LOCAL BUILDING AND ZONING ORDINANCE
 FOR ITEMS NOT SHOWN HEREON.

NO MEASUREMENTS ARE TO BE ASSUMED BY SCALING

STATE OF ILLINOIS)
 COUNTY OF DUPAGE) SS

PROFESSIONAL LAND SURVEYING, INC. HEREBY CERTIFIES THAT IT HAS
 SURVEYED THE TRACT OF LAND ABOVE DESCRIBED, AND THAT THE
 HEREON DRAWN PLAT IS A CORRECT REPRESENTATION THEREOF.

FIELD WORK COMPLETED AND DATED
 THIS 9TH DAY OF AUGUST, 2017.

[Signature]

IPLS No. 3483
 MY LICENSE EXPIRES 11/30/2018



THIS PROFESSIONAL SERVICE CONFORMS TO THE CURRENT
 ILLINOIS MINIMUM STANDARDS FOR A BOUNDARY SURVEY.

NOTE:
 POSSIBLE EASEMENT OF ANY PUBLIC SERVICE
 CORPORATION AS DISCLOSED BY SERVICE POLES
 AND/OR WIRES ON REAR OF LAND.

LEGAL DESCRIPTION

THE EAST 180 FEET OF LOT 10 IN BLOCK 1
 OF WAGNER'S SECOND ADDITION TO WEST
 AURORA, IN THE CITY OF AURORA, COUNTY
 OF KANE AND STATE OF ILLINOIS.

PREPARED FOR: CLARK TRUST
 ADDRESS: 577 S. LAKE STREET, AURORA, ILLINOIS
 BOOK & PG: 187/58 DATE: 08/11/2017 JOB NO: 1714745
 DRAWN BY: AA CHECK BY: JRP
 REVISED: