

PLAT OF ANNEXATION

TO THE
CITY OF AURORA

DUPAGE COUNTY, ILLINOIS

THAT PART OF SECTION 33, TOWNSHIP 39 NORTH,
RANGE 9 EAST OF THE THIRD PRINCIPAL MERIDIAN

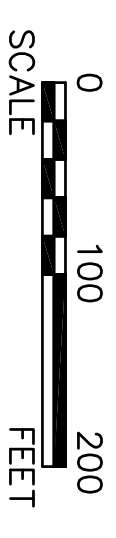
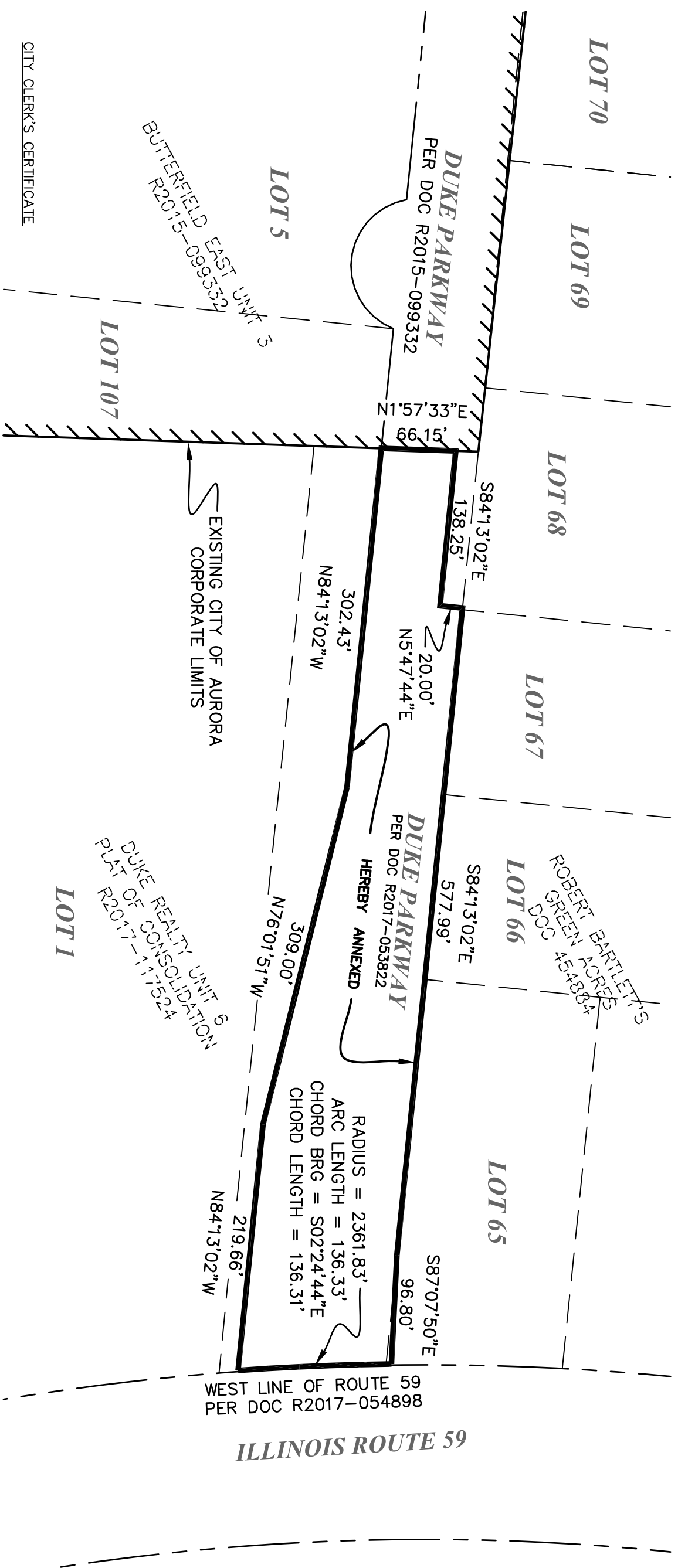

= EXISTING CORP. LIMITS
 = EXISTING PROPERTY LINE
 = AREA TO BE ANNEXED
 = EXISTING ROW

CITY CLERK'S CERTIFICATE

STATE OF ILLINOIS)
COUNTY OF KANE)SS

THIS IS TO CERTIFY THAT THE ABOVE PLAT CORRECTLY REPRESENTS THE TERRITORY ANNEXED TO THE CITY OF AURORA, KANE COUNTY, ILLINOIS, BY ORDINANCE

NUMBER _____ A PROPER ORDINANCE PASSED AND

APPROVED BY THE AURORA CITY COUNCIL ON _____ 20__

CITY CLERK _____

SURVEYOR'S CERTIFICATE

THIS IS TO CERTIFY THAT I, THE UNDERSIGNED, AN ILLINOIS PROFESSIONAL LAND SURVEYOR, HAVE SURVEYED THE ABOVE-DESCRIBED PROPERTY, AND THAT THIS PLAT WAS PREPARED FOR THE PURPOSE OF ANNEXATION TO THE CITY OF AURORA, AND THAT THIS PLAT OF ANNEXATION ACCURATELY DEPICTS SAID PROPERTY, GIVEN UNDER MY HAND AND SEAL THIS DAY OF _____, A.D., 2018.

MARK G. SCHELLER
PROFESSIONAL LAND SURVEYOR #5581
(EXPIRES 11-30-18)

ENGINEERING ENTERPRISES, INC.
52 WHEELER ROAD
SUGAR GROVE, ILL 60554



LEGAL DESCRIPTION

ALL THAT PART OF DUKE PARKWAY DEDICATED BY DOCUMENT R2017-053822 AND RECORDED JUNE 1, 2017 IN DUPAGE COUNTY, ILLINOIS.

COUNTY RECORDER'S CERTIFICATE
STATE OF ILLINOIS)
COUNTY OF KANE)SS
I, THE UNDERSIGNED, AS THE RECORDER OF DEEDS FOR _____ COUNTY DO HEREBY CERTIFY THAT INSTRUMENT NO. _____ WAS FILED FOR RECORD IN THE RECORDER'S OFFICE OF _____ COUNTY, ILLINOIS, ON THE _____ DAY OF _____, A.D., 20____ AT _____ O'CLOCK _____ M.
RECORDER OF DEEDS _____
PLEASE TYPE/PRINT NAME _____

Development Data Table: Annexation Plat		
Description	Value	Unit
a) Tax/Parcel Identification Number(s) (PINs):		
b) Subject Property being Annexed	1.93±	Acres
	84,001	Square Feet

Engineering Enterprises, Inc.
CONSULTING ENGINEERS
52 Wheeler Road
Sugar Grove, Illinois 60554
630.466.6700 / www.eeiweb.com

CITY OF AURORA
44 E. DOWNER PL.
AURORA, IL 60506

NO.	DATE	REVISIONS

DATE: JUNE 12, 2018
PROJECT NO. AU1905
FILE NO AU1905-ANNEX

PAGE 1 OF 1