

# ELEVATIONS

ELEVATIONS

07.17.2018

WEST AURORA SCHOOL DISTRICT 129  
1877 W. DOWNER PL., AURORA, IL 60506  
WEISNER FAMILY CENTER FOR CAREER DEVELOPMENT

CORDOGAN CLARK & ASSOCIATES INC.  
ARCHITECTS • ENGINEERS  
960 RIDGEWAY AVE., AURORA, IL 60506

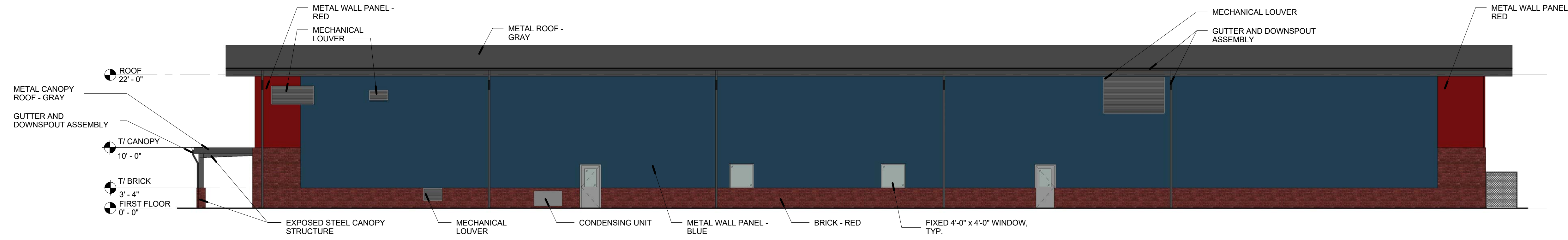

1 NORTH ELEVATION  
1" = 10'-0"

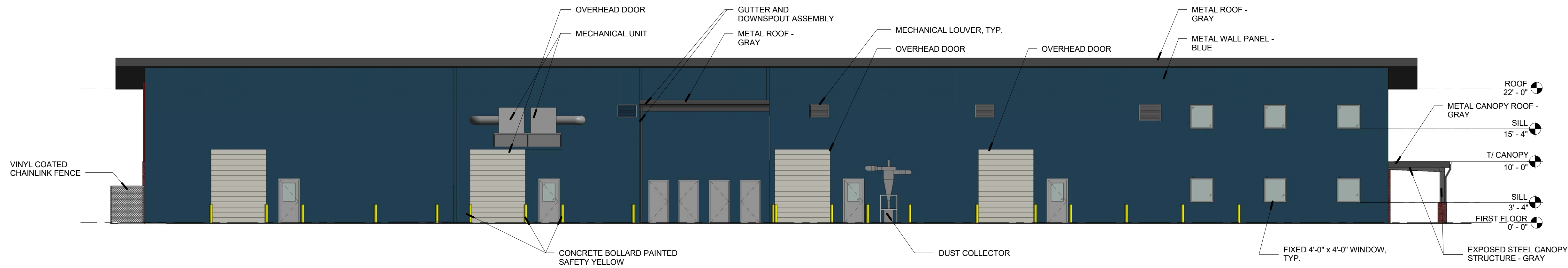

2 SOUTH ELEVATION  
1" = 10'-0"



3 EAST ELEVATION  
1" = 10'-0"

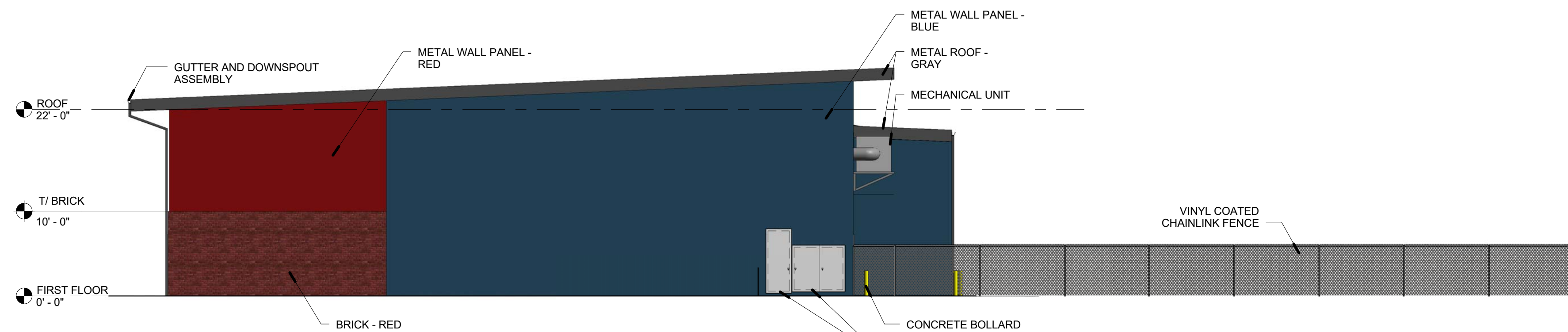

4 WEST ELEVATION  
1" = 10'-0"

Elevation Data Table: Elevations		
Description	Value	Unit
a) Building Height in feet (typical)	23.00	feet
b) Total Building Square Footage (typical)	18,685.00	Square Feet
c) First Floor Building Square Footage (typical)	16,500.00	Square Feet
d) Number of building stories (typical)	1.00	Square Feet
e) Exterior Material List (including colors) for all building accessory structures: Weisner Family Center will include metal wall panels of blue and red colors and a wainscoat of red brick. The building roof will be gray metal panel. The canopy will have exposed steel structure and a gray metal roof. The wall signage will be metal lettering and logo with blue, red and white colors. There will be vinyl coated fencing enclosing the yard.		

Elevation Data Table: Wall Signage			
Wall Sign #	Description	Value	Unit
1	i) Width of Façade - on which Sign is Located	80.00	Feet
	ii) Height of Façade - on which Sign is Located	23.00	Feet
	iii) Square Footage of Façade - on which Sign is Located	1,840.00	Square Feet
	iv) Width of Sign Face	20.00	Feet
	v) Height of Sign Face	4.00	Feet
	vi) Square Footage of Sign Face	80.00	Square Feet
	vii) Percent of Sign Coverage - Façade on which Sign is Located	4%	Percent