

10/5/2021 4:20:12 PM  
C:\Users\scay\OneDrive - Milord Company\Desktop\Current Projects\YY\_Local REV\IT Files\Factor 75\_Aurora\_Central\_scaj@milord.com.nt

## ELEVATIONS

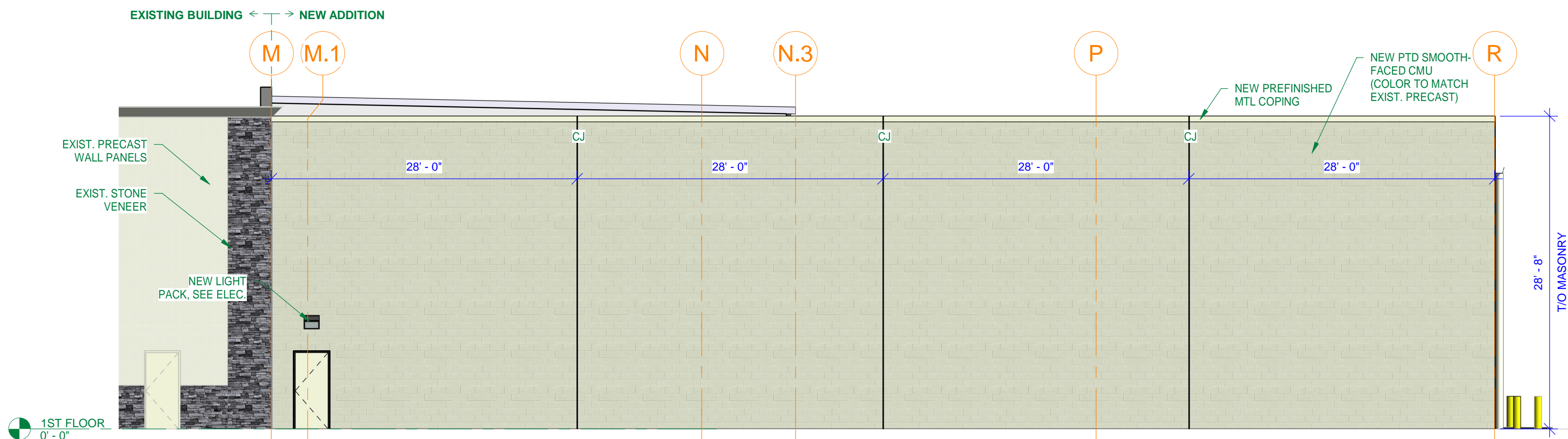

1  
A-4.01  
ADDITION NORTH EXTERIOR ELEVATION  
SCALE: 1/8" = 1'-0"

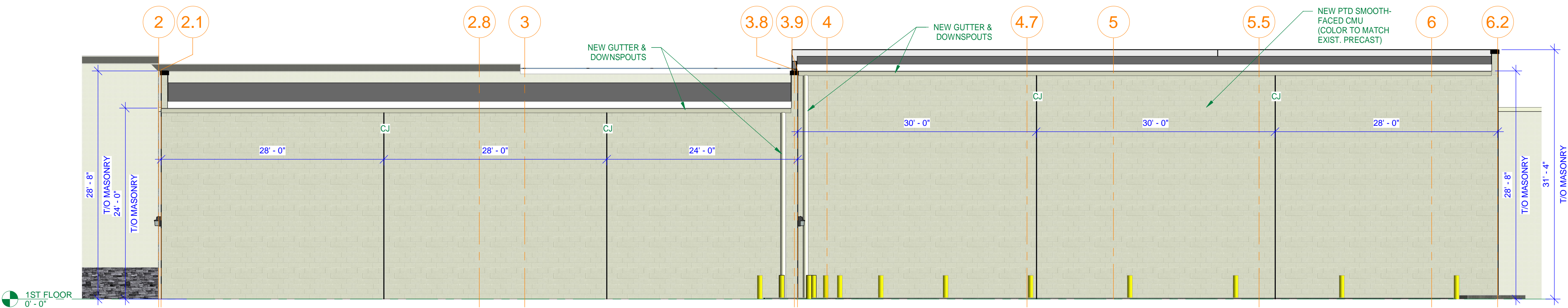
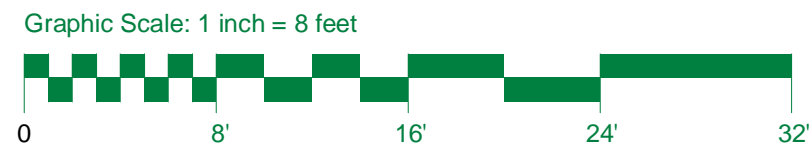

2  
A-4.01  
ADDITION WEST EXTERIOR ELEVATION  
SCALE: 1/8" = 1'-0"

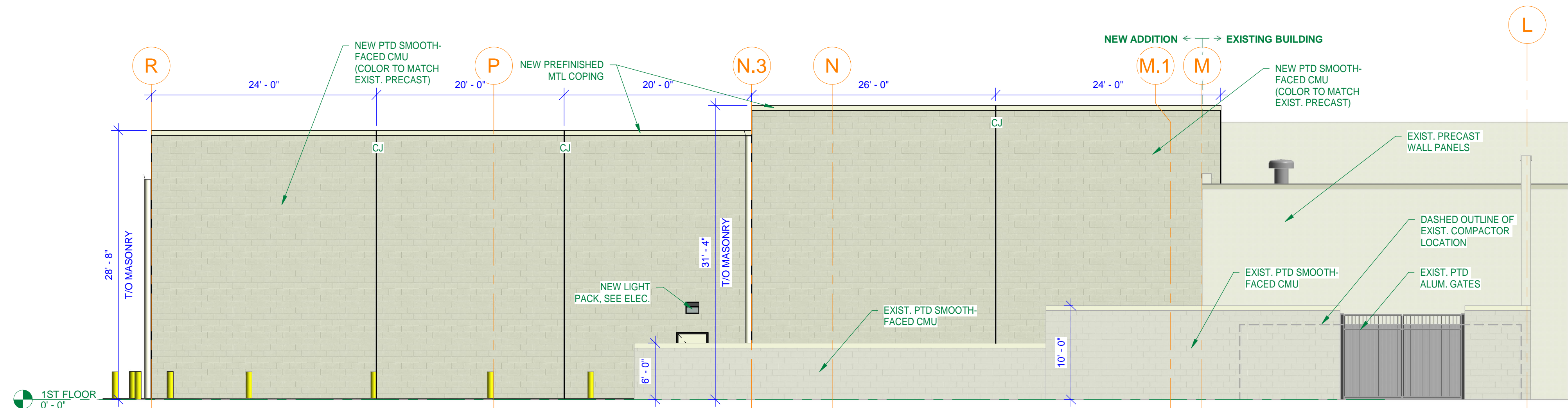
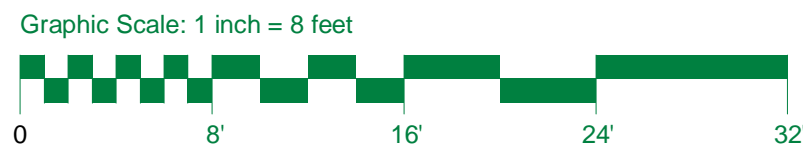

3  
A-4.01  
ADDITION SOUTH EXTERIOR ELEVATION  
SCALE: 1/8" = 1'-0"

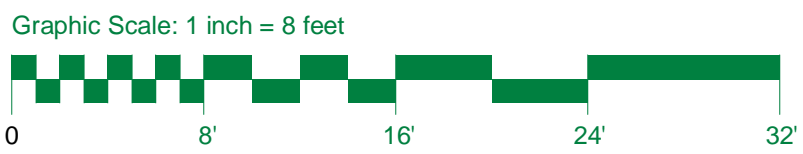

4  
A-4.01  
EX. COMPACTOR LOCATION

Elevation Data Table: Elevations		
Description	Value	Unit
a) Building Height in feet (typical)	26.00	feet
b) Total Building Square Footage (typical)	13,184.00	Square Feet
c) First Floor Building Square Footage (typical)	13,184.00	Square Feet
d) Number of building stories (typical)	1.00	Square Feet
e) Exterior Material List (including colors) for all buildings and accessory strutures: CMU - PAINTED		

### FACTOR 75

#### AURORA - WAVE 2

2372 W. INDIAN TRAIL  
AURORA, IL 60506

#### WEST ADDITION DST SUBMITTAL

SIGNED

DATE EXP. NOV. 30, 2022

I HEREBY CERTIFY THAT THESE DRAWINGS AND SPECIFICATIONS HAVE BEEN PREPARED UNDER MY DIRECT SUPERVISION AND TO THE BEST OF MY KNOWLEDGE COMPLY WITH ALL BUILDING CODES HAVING JURISDICTION, WITH THE CITY HAVING JURISDICTION AND THE STATE OF ILLINOIS RULES & REGULATIONS, INCLUDING THE AMERICANS WITH DISABILITIES ACT, AND WITH THE ILLINOIS ACCESSIBILITY CODE.

THIS DRAWING IS THE PROPERTY OF THE R. T. MILORD COMPANY. IT IS LENT TO THE RECIPIENT FOR HIS CONFIDENTIAL USE ONLY, AND UPON THE CONDITIONS AND AGREEMENTS FOLLOWING. IN CONSIDERATION OF THE LOAN OF THIS DRAWING, THE RECIPIENT PROMISES AND AGREES TO RETURN IT UPON REQUEST, AND AGREES THAT ITS CONTENTS WILL BE KEPT CONFIDENTIAL AND WILL NOT BE REPRODUCED, COPIED, LENT, OR OTHERWISE BE DISPOSED OF, DIRECTLY OR INDIRECTLY. IT WILL NOT BE USED IN ANY WAY DETRIMENTAL TO THE INTERESTS OF THE R. T. MILORD COMPANY.  
© COPYRIGHT 2019 R.T. MILORD CO. ALL RIGHTS RESERVED. THIS DRAWING IS THE PROPERTY OF R. T. MILORD COMPANY. IT IS SUBMITTED IN CONFIDENCE AND UNDER CONDITION THAT IT NOT BE USED WITHOUT R. T. MILORD COMPANY'S EXPRESS WRITTEN PERMISSION.

REVISIONS & ISSUANCES			
#	DATE	DESCRIPTION	INITIALS
1	2021-09-28	DST SUBMITTAL SET	SC
2	2021-10-04	DST RESUBMITTAL SET	SC

DRAWN BY

SRC

CHECKED BY

DR

### ELEVATIONS

JOB NO.

21-1597

SHEET NO.

A-4.01