

BOUNDARY SURVEY

OF

THE EAST HALF OF LOT 22 AND ALL OF LOT 23 IN COUNTRY CLUB ESTATE, AURORA, IN THE CITY OF AURORA, KANE COUNTY, ILLINOIS.

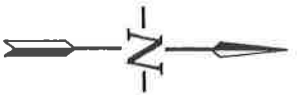

Scale: 1" = 30'

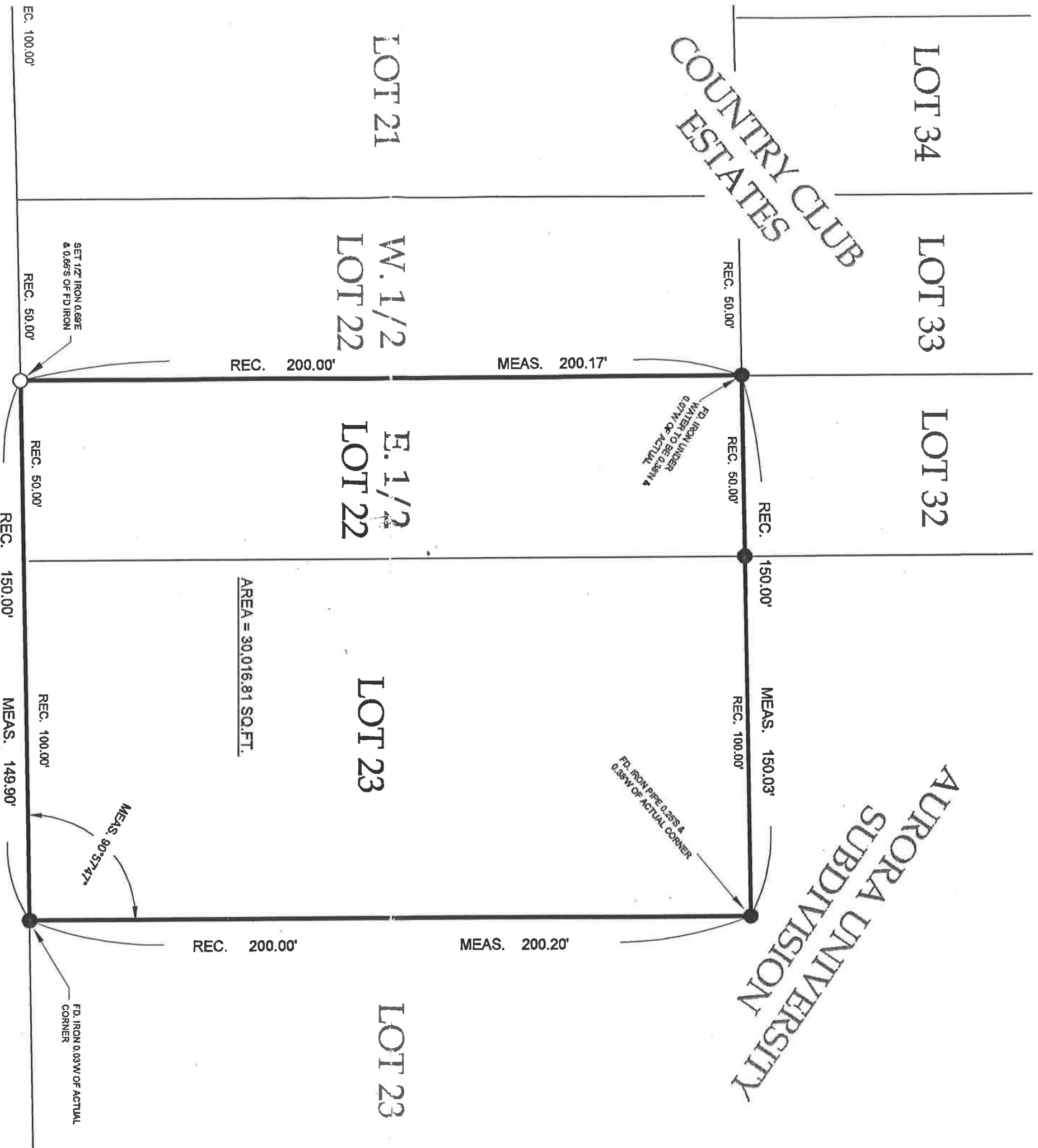

PRAIRIE

STREET

SURVEYOR'S CERTIFICATE
STATE OF ILLINOIS)
) SS
COUNTY OF KENDALL)

THIS IS TO CERTIFY TO THE CLIENT, DYKEMA GOSSETT AND AURORA UNIVERSITY, THAT I, RONALD D. BAUER, AN ILLINOIS PROFESSIONAL LAND SURVEYOR IN AFORESAID COUNTY AND STATE, HAVE COMPLETED A BOUNDARY SURVEY ON THE GROUND OF THE PROPERTY HEREON DESCRIBED. THIS PROFESSIONAL SERVICE CONFORMS TO THE CURRENT ILLINOIS MINIMUM STANDARDS FOR A BOUNDARY SURVEY AND THAT THE PLAT HEREON DRAWN REPRESENTS THE FACTS FOUND AT THE TIME OF THE SURVEY. THIS SURVEY DOES NOT CONSTITUTE A RECORD TITLE SEARCH AND ALL EASEMENTS AND OR SETBACKS SHOWN ARE EITHER THOSE DESIGNATED ON THE RECORDED SUBDIVISION PLAT OR THOSE PROVIDED TO US BY OTHER DOCUMENTATION. NO ATTEMPT HAS BEEN MADE TO OBTAIN OR SHOW DATA CONCERNING EXISTENCE OF PUBLIC UTILITIES OR STORM WATER RUNOFF EITHER ONTO OR OFF FROM THE SITE. THE FINAL FIELD WORK WAS COMPLETED ON THE 18th DAY OF MAY, 2016.

GIVEN UNDER MY HAND AND SEAL AT PLANO, ILLINOIS THIS 18th DAY OF MAY, 2016 A.D.

Ronald D. Bauer
ILLINOIS PROFESSIONAL LAND SURVEYOR #2352
REGISTRATION EXPIRES 11-30-2016

REFER TO A CURRENT TITLE INSURANCE POLICY FOR EASEMENTS NOT PROVIDED. THIS DRAWING IS THE PROPERTY OF RB & ASSOCIATES CONSULTING, INC. AND SHALL NOT BE USED FOR ANY OTHER PURPOSE THAN SET FORTH WITHOUT THE WRITTEN CONSENT OF AN AUTHORIZED AGENT OF RB & ASSOCIATES CONSULTING, INC. THIS DRAWING IS NOT CONSIDERED TO BE ORIGINAL UNLESS THE SURVEYOR'S SEAL IS AN IMPRESSED SEAL OR DISPLAYED IN RED INK.

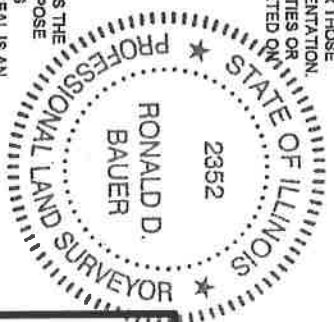

rbqc
RB & ASSOCIATES
CONSULTING, INC
4 W MAIN STREET
PLANO, IL 60545
(630) 552-7452
DESIGN FIRM #
184-004475
www.rb-associates.net