

## Legal Description

LOTS 1-165 AND 167-169 IN LINCOLN CROSSING SUBDIVISION, BEING A SUBDIVISION OF THAT PART OF SECTION 7 AND SECTION 18, TOWNSHIP 37 NORTH, RANGE 9, EAST OF THE THIRD PRINCIPAL MERIDIAN, ACCORDING TO THE PLAT THEREOF RECORDED ON OCTOBER 20, 2021 AS DOCUMENT NUMBER R2021115293, IN WILL COUNTY, ILLINOIS.

## Locator Map

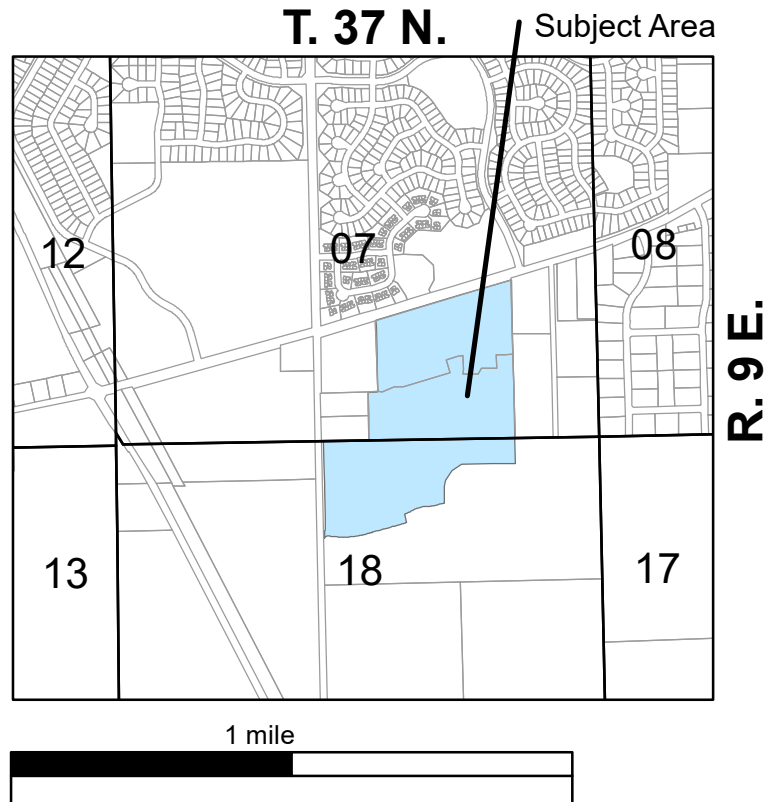

## Actual Area

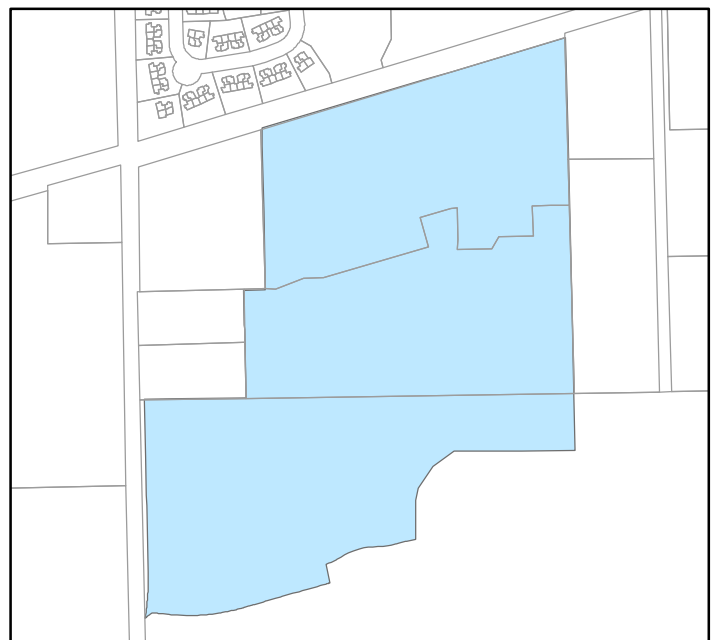

## PIN(s)

01-07-400-025  
01-07-400-026  
01-18-200-001 pt.

## Common Address

South of Wolf's Crossing Road,  
East of Eola Road

