

PLAT OF EASEMENT

TO THE CITY OF AURORA KANE COUNTY, ILLINOIS

PART OF LOT 307 IN EVANSLAWN ADDITION, BEING A SUBDIVISION PART OF THE WEST 1/2 OF SECTION 20, TOWNSHIP 38 NORTH, RANGE 8 EAST OF THE THIRD PRINCIPAL MERIDIAN, KANE COUNTY, ILLINOIS

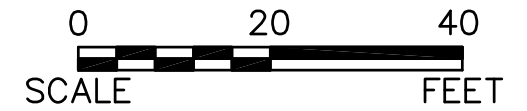
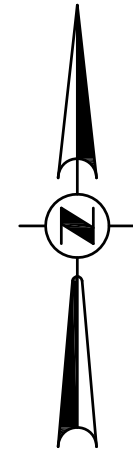

LEGEND
 - - - - - = CITY EASEMENT HEREBY GRANTED
 _____ = EXISTING PROPERTY LINE

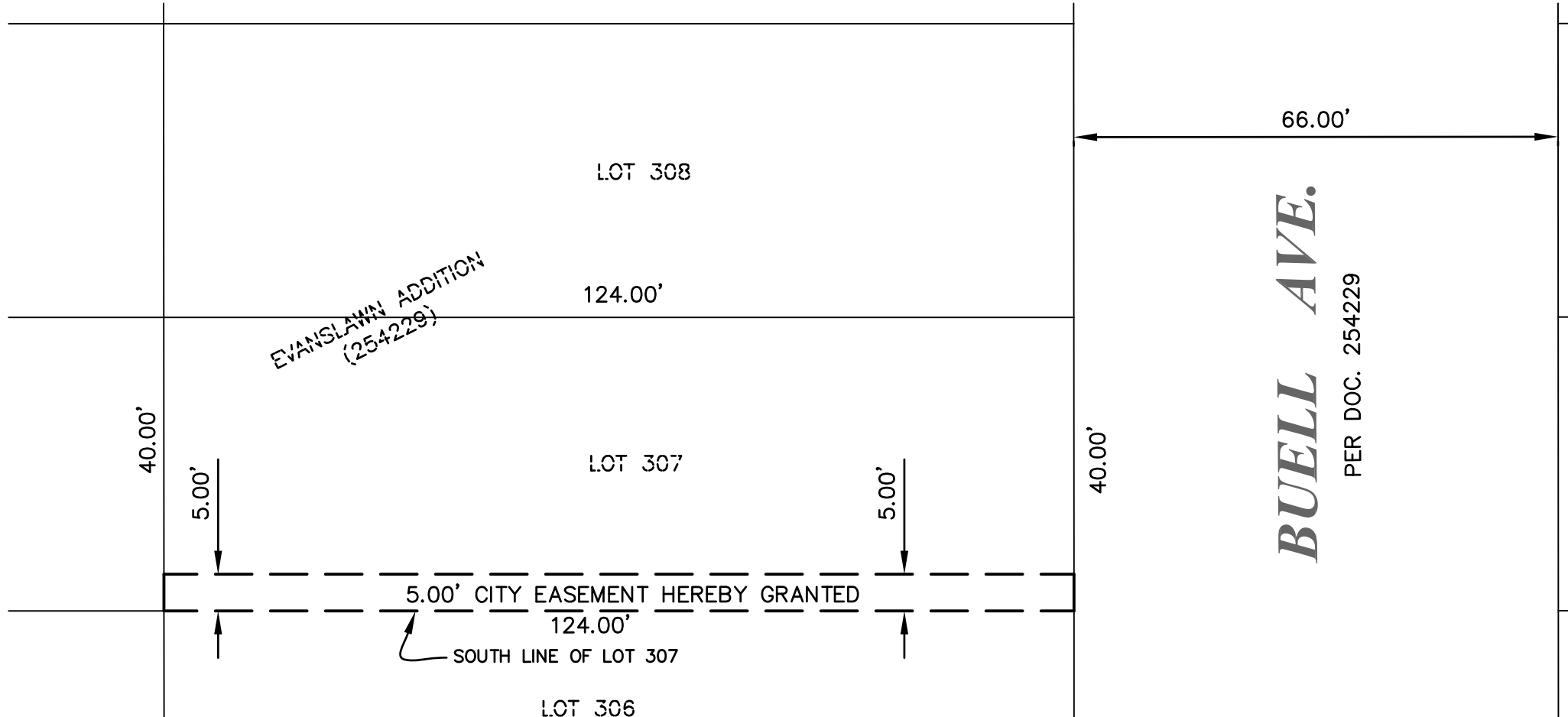

LEGAL DESCRIPTION - CITY EASEMENT

THE SOUTH 5.00 FEET OF LOT 307, AS MEASURED NORMAL TO AND PARALLEL WITH THE SOUTH LINE OF SAID LOT 307 OF EVANSLAWN ADDITION, BEING A SUBDIVISION PART OF THE WEST HALF OF SECTION 20, TOWNSHIP 38 NORTH, RANGE 8 EAST OF THE THIRD PRINCIPAL MERIDIAN, ACCORDING TO THE PLAT THEREOF RECORDED MAY 11, 1925 AS DOCUMENT 254229, IN KANE COUNTY, ILLINOIS.

CITY CLERK'S CERTIFICATE

STATE OF ILLINOIS)
)SS
 COUNTY OF KANE)

THIS IS TO CERTIFY THAT THE ABOVE PLAT CORRECTLY REPRESENTS THE GRANT OF EASEMENT DEPICTED HEREON,

AND ACCEPTED BY RESOLUTION NO. _____, A PROPER RESOLUTION ADOPTED BY THE

AURORA CITY COUNCIL ON _____, 20__.

 CITY CLERK

CITY ENGINEER'S CERTIFICATE

STATE OF ILLINOIS)
)SS
 COUNTY OF KANE)

I, THE UNDERSIGNED, AS CITY ENGINEER OF THE CITY OF AURORA, KANE/DUPAGE COUNTIES, ILLINOIS, DO HEREBY CERTIFY THAT THIS DOCUMENT IS APPROVED

UNDER MY OFFICES THIS _____ DAY OF _____, A.D., 20__.

 CITY ENGINEER

PLEASE TYPE/PRINT NAME

CITY EASEMENT

A CITY EASEMENT IS HEREBY RESERVED FOR AND GRANTED TO THE CITY OF AURORA ("CITY") AND ITS FRANCHISEES, PERMITEES OR LICENSEES FOR ALL AREAS HEREON PLATTED AND DESIGNATED "CITY EASEMENT", TO CONSTRUCT, INSTALL, RECONSTRUCT, REPAIR, REMOVE, REPLACE, INSPECT, MAINTAIN AND OPERATE UTILITY TRANSMISSION AND DISTRIBUTION SYSTEMS AND LINES IN, UNDER, OVER, ACROSS, ALONG AND UPON THE SURFACE OF SAID EASEMENT, INCLUDING BUT NOT LIMITED TO THE FOLLOWING WITHOUT LIMITATION, WATER MAINS, STORMWATER RUNOFF, STORM SEWERS, SANITARY SEWERS, GAS MAINS, TELEPHONE CABLES, ELECTRICAL LINES, AND CABLE TELEVISION AND WHERE ADJACENT TO PUBLIC RIGHT OF WAY OR STORMWATER CONTROL EASEMENTS FOR PUBLIC PEDESTRIAN EGRESS AND INGRESS TO SIDEWALKS OR PATHWAY SYSTEMS. NO ENCROACHMENT OF ANY KIND SHALL BE ALLOWED WITHIN SAID EASEMENT UNLESS THE CITY DETERMINES THAT SAID ENCROACHMENT SHALL NOT INTERFERE WITH THE PROPER FUNCTIONING OF ALL SUCH PERMITTED USES, SUCH AS ENCROACHMENT BY NON-INTERFERING GARDENS, SHRUBS AND OTHER LANDSCAPING MATERIAL. THE CITY AND ITS FRANCHISEES, PERMITEES OR LICENSEES WITH PERMITS FROM THE CITY MAY ENTER UPON SAID EASEMENT FOR THE USES HEREIN SET FORTH AND HAVE THE RIGHT TO CUT, TRIM OR REMOVE ANY TREES, SHRUBS OR OTHER PLANTS WITHIN THE AREAS DESIGNATED "CITY EASEMENT" WHICH ENCROACH ON AND INTERFERE WITH THE CONSTRUCTION, INSTALLATION, RECONSTRUCTION, REPAIR, REMOVAL, REPLACEMENT, MAINTENANCE AND OPERATION OF THE UNDERGROUND TRANSMISSION AND DISTRIBUTION SYSTEMS AND SUCH FACILITIES APPURTENANT THERETO.

FOLLOWING ANY WORK TO BE PERFORMED BY CITY FRANCHISEES, PERMITEES OR LICENSEES WITH PERMITS FROM THE CITY, IN THE EXERCISE OF THE EASEMENT RIGHTS GRANTED HEREIN, SAID ENTITIES SHALL MAKE SURFACE RESTORATIONS, INCLUDING BUT NOT LIMITED TO THE FOLLOWING: BACKFILL ANY TRENCH, RESTORE CONCRETE AND ASPHALT SURFACES, TOPSOIL AND SEED, REMOVE EXCESS DEBRIS, MAINTAIN AREA IN A GENERALLY CLEAN AND WORKMANLIKE CONDITION. ALL SAID RESTORATION SHALL BE COMPLETED IN ACCORDANCE WITH CITY STANDARDS AND SUBJECT TO CITY APPROVAL.

FOLLOWING ANY WORK TO BE PERFORMED BY THE CITY IN THE EXERCISE OF ITS EASEMENT RIGHTS GRANTED HEREIN, THE CITY SHALL HAVE NO OBLIGATION WITH RESPECT TO SURFACE RESTORATION, INCLUDING BUT NOT LIMITED TO, THE LAWN OR SHRUBBERY.

OWNER'S CERTIFICATE - EASEMENT

THIS IS TO CERTIFY THAT I, THE UNDERSIGNED, AM THE RECORD OWNER OF THE PROPERTY DESCRIBED IN THE SURVEYOR'S CERTIFICATE AFFIXED HEREON, AND DO HEREBY CONSENT TO THE GRANT OF EASEMENT DEPICTED HEREON.

DATED THIS _____ DAY OF _____, A.D., 20__.

 SIGNATURE

 SIGNATURE

PLEASE TYPE/PRINT THE AUTHORIZED INDIVIDUAL'S NAME, TITLE, CORPORATION/COMPANY NAME, AND ADDRESS:

AFFIX SEAL IF APPROPRIATE

STATE OF ILLINOIS)
)SS
 COUNTY OF KANE)

I, THE UNDERSIGNED, A NOTARY PUBLIC IN AND FOR THE AFORESAID COUNTY AND STATE, DO HEREBY CERTIFY THAT THE FOREGOING SIGNATOR OF THE OWNER'S CERTIFICATE IS PERSONALLY KNOWN TO ME TO BE THE SAME PERSON WHOSE NAME IS SUBSCRIBED TO THE FOREGOING INSTRUMENT, AND THAT SAID INDIVIDUAL APPEARED AND DELIVERED SAID INSTRUMENT AS A FREE AND VOLUNTARY ACT FOR THE USES AND PURPOSES THEREIN SET FORTH IN THE AFORESAID INSTRUMENT.

GIVEN UNDER MY HAND AND NOTARIAL SEAL THIS _____ DAY OF _____, A.D., 20__.

 NOTARY

PLEASE TYPE/PRINT NAME

NOTARY'S SEAL

SURVEYOR'S CERTIFICATE

THIS IS TO CERTIFY THAT I, THE UNDERSIGNED, AN ILLINOIS PROFESSIONAL LAND SURVEYOR, HAVE SURVEYED THE ABOVE-DESCRIBED PROPERTY, AND THAT THIS PLAT WAS PREPARED FOR THE PURPOSE OF GRANTING AN EASEMENT TO THE CITY OF AURORA FOR PURPOSES STATED HEREON, AND THAT THIS PLAT OF EASEMENT ACCURATELY DEPICTS SAID PROPERTY.

GIVEN UNDER MY HAND AND SEAL THIS 26th DAY OF MAY 2016.



3581

MARK G. SCHELLER
 PROFESSIONAL LAND SURVEYOR #3581
 (EXPIRES 11-30-16)
 ENGINEERING ENTERPRISES, INC.
 52 WHEELER ROAD,
 SUGAR GROVE, IL 60554

DEVELOPMENT DATA TABLE: EASEMENT		
DESCRIPTION	VALUE	UNIT
A) TAX/PARCEL IDENTIFICATION NUMBER(S) (PINS): 15-20-330-013		
B) PROPOSED NEW EASEMENTS	Square Feet	Acres
5' CITY EASEMENT	620	0.014
TOTAL	620	0.014



Engineering Enterprises, Inc.
 CONSULTING ENGINEERS
 52 Wheeler Road
 Sugar Grove, Illinois 60554
 630.466.6700 / www.eeiweb.com

CITY OF AURORA
44 E. DOWNER PL.
AURORA, IL 60506

DATE:	MAY 26, 2016	
PROJECT NO.	AU1417	
FILE NO	AU1417-C-L0T 307	
PAGE 1 OF 1		
NO.	DATE	REVISIONS