

Legal Description

SEE ATTACHED

Locator Map

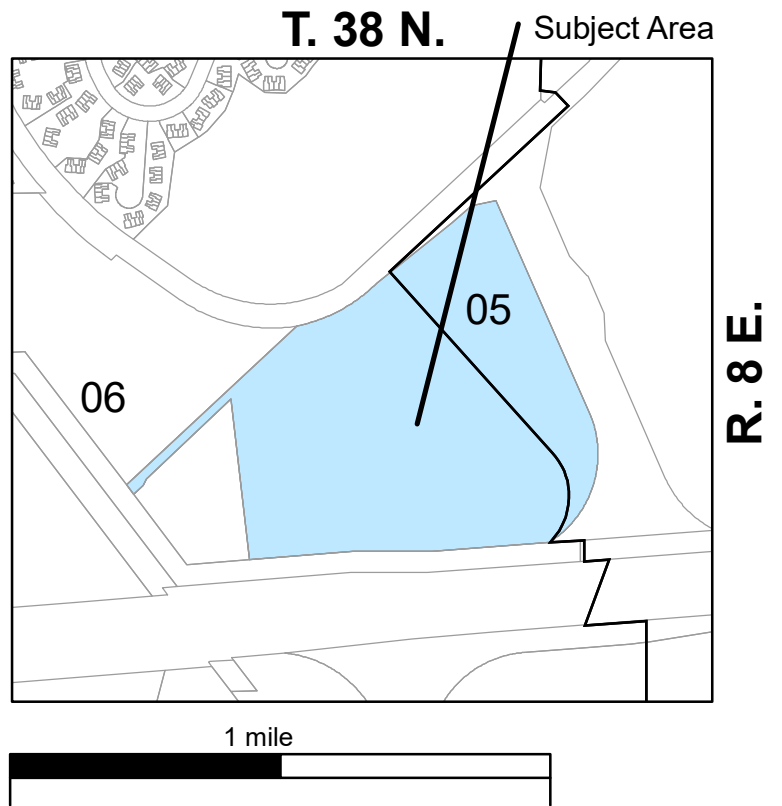

Actual Area

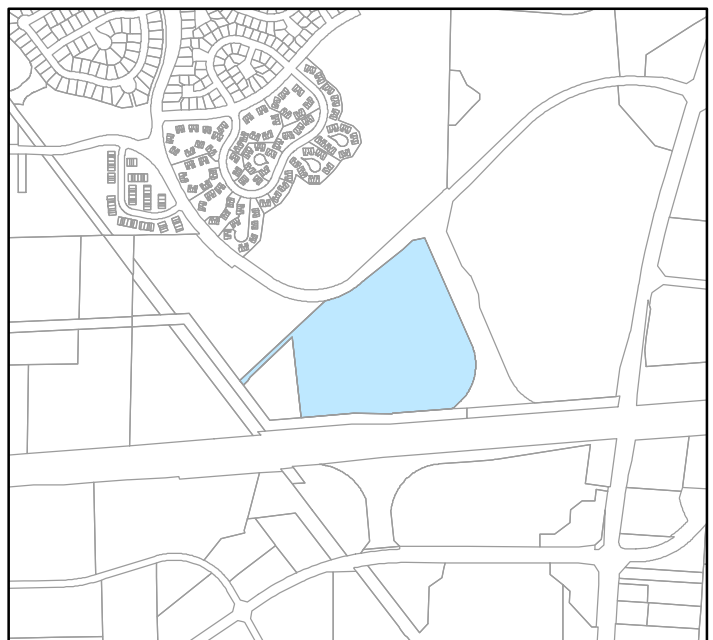

PIN(s)

07-06-401-013

Common Address

2725 Bilter Rd
(Cyrus One)



EXHIBIT A
LEGAL DESCRIPTION

THAT PART OF THE WEST ½ OF SECTION 5 AND THE EAST ½ OF SECTION 6, TOWNSHIP 38 NORTH, RANGE 9, EAST OF THE THIRD PRINCIPAL MERIDIAN, DESCRIBED AS FOLLOWS: COMMENCING AT THE POINT OF INTERSECTION OF THE NORTH LINE OF A TRACT OF LAND CONVEYED TO NORTHERN ILLINOIS GAS COMPANY BY DOCUMENT NO. 956155 RECORDED FEBRUARY 18, 1960 WITH THE WEST LINE OF EOLA ROAD, AS CREATED BY DOCUMENT NO. R92-231189, SAID WEST LINE LYING 100 FEET WESTERLY OF THE CENTER LINE OF SAID EOLA ROAD AT SAID POINT OF INTERSECTION; THENCE SOUTH 85 DEGREES 26 MINUTES 20 SECONDS WEST ALONG SAID NORTH LINE 1057.42 FEET TO AN ANGLE POINT IN SAID NORTH LINE; THENCE SOUTH 86 DEGREES 53 MINUTES 56 SECONDS WEST ALONG SAID NORTH LINE 199.87 FEET TO AN ANGLE POINT IN SAID NORTH LINE; THENCE SOUTH 85 DEGREES 29 MINUTES 57 SECONDS WEST ALONG SAID NORTH LINE 29.35 FEET TO THE POINT OF BEGINNING; THENCE CONTINUING SOUTH 85 DEGREES 29 MINUTES 57 SECONDS WEST ALONG SAID NORTH LINE, 468.04 FEET TO AN ANGLE POINT IN SAID NORTH LINE; THENCE NORTH 89 DEGREES 49 MINUTES 50 SECONDS WEST ALONG SAID NORTH LINE 301.18 FEET TO AN ANGLE POINT IN SAID NORTH LINE; THENCE SOUTH 85 DEGREES 27 MINUTES 41 SECONDS WEST ALONG SAID NORTH LINE 416.01 FEET; THENCE NORTH 06 DEGREES 07 MINUTES 25 SECONDS WEST, 637.75 FEET; THENCE SOUTH 47 DEGREES 06 MINUTES 35 SECONDS WEST, 455.18 FEET; THENCE SOUTH 26 DEGREES 09 MINUTES 17 SECONDS WEST, 27.96 FEET; THENCE SOUTH 47 DEGREES 06 MINUTES 35 SECONDS WEST, 51.66 FEET TO A NORTHEASTERLY LINE OF SAID GAS COMPANY TRACT; THENCE NORTH 37 DEGREES 17 MINUTES 57 SECONDS WEST ALONG SAID NORTHEASTERLY LINE, 40.19 FEET TO THE MOST SOUTHERLY CORNER OF LOT 1 OF FOREST PRESERVE DISTRICT BIG WOODS ASSESSMENT PLAT, RECORDED SEPTEMBER 27, 1991 AS DOCUMENT NO. R91-126868; THENCE NORTH 47 DEGREES 06 MINUTES 35 SECONDS EAST ALONG A SOUTHEASTERLY LINE OF SAID LOT 1, A DISTANCE OF 913.68 FEET TO THE SOUTHERLY LINE OF BILTER ROAD AS CREATED BY DOCUMENT NO. R95-48238; THENCE NORTHEASTERLY ALONG SAID SOUTHERLY LINE, BEING ALONG A CURVE CONCAVE NORTHWESTERLY, NOT TANGENT TO THE LAST DESCRIBED COURSE, HAVING A RADIUS OF 635.00 FEET, AN ARC LENGTH OF 368.10 FEET; THENCE NORTH 50 DEGREES 03 MINUTES 45 SECONDS EAST NOT TANGENT TO THE LAST DESCRIBED COURSE, 401.66 FEET; THENCE NORTH 46 DEGREES 29 MINUTES 59 SECONDS EAST, 85.68 FEET; THENCE NORTH 87 DEGREES 39 MINUTES 27 SECONDS EAST, 82.66 FEET; THENCE SOUTH 23 DEGREES 30 MINUTES 01 SECONDS EAST, 905.89 FEET TO A POINT OF CURVATURE; THENCE SOUTHEASTERLY, SOUTHERLY AND SOUTHWESTERLY ALONG A CURVE CONCAVE NORTHWESTERLY, TANGENT TO THE LAST DESCRIBED COURSE, HAVING A RADIUS OF 408.00 FEET, A CHORD BEARING OF SOUTH 16 DEGREES 28 MINUTES 26 SECOND WEST, A CHORD LENGTH OF 524.23 FEET, AN ARC LENGTH OF 569.31 FEET TO THE POINT OF BEGINNING; IN DUPAGE COUNTY, ILLINOIS.