

AAA - FOX VALLEY

ELEVATIONS

AURORA, IL



ARCHITECTURAL

ai DESIGN GROUP, INC
330 SOUTH TRYON STREET, SUITE 500
CHARLOTTE, NC 28202
MAIN: (704) 731-8080
www.aidginc.com

NOT FOR CONSTRUCTION



AAA - FOX VALLEY
 AURORA, IL

Rev #	Date	Description
2015-10-01		Issued For Planning Review
		Revision Schedule

BUILDING FLOOR PLAN

PR - 1

DRAWN BY: Author CHECKED BY: Checker
 PROJECT NO: 14288

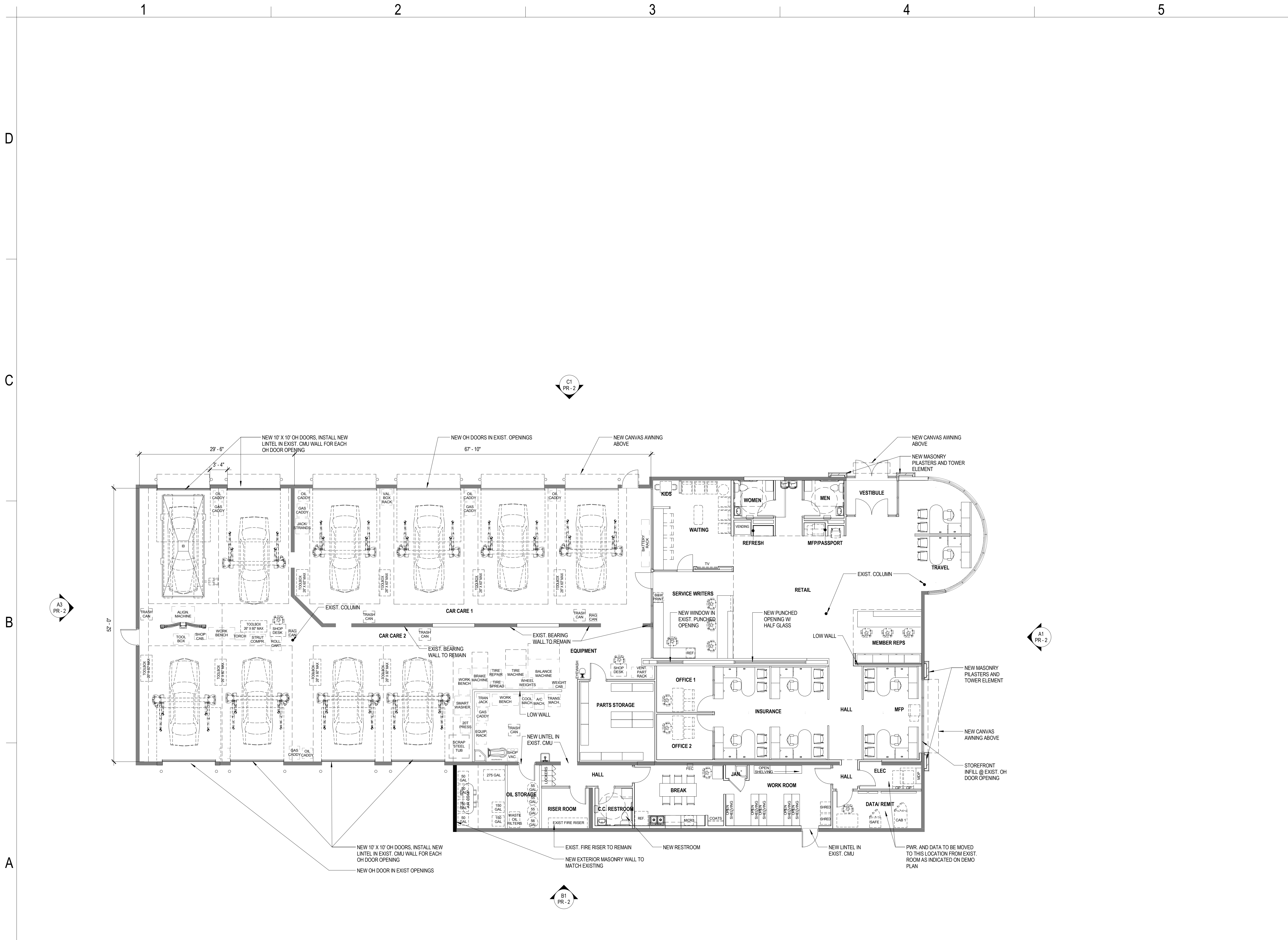

A1 CONSTRUCTION PLAN - OVERALL
 SCALE: 1/8" = 1'-0"



ELEVATIONS

ELEVATION NOTES

GENERAL NOTES:

- G1. EXTERIOR HOLLOW METAL DOORS & FRAMES TO BE PAINTED TO MATCH CMU
- G2. EXTERIOR ALUM. CANOPY TO BE FACTORY PRE-FINISHED DARK BRONZE.

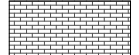
MATERIALS KEY

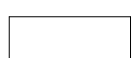
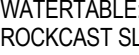
-  4" BRICK VENEER - TAYLOR BRICK, "WOODLEAF," WIRE-CUT, MODULAR, 2 1/4" X 3 5/8" X 7 5/8"
-  EIFS, DRYVIT, COLOR #105 "SUEDE" (WALL SURFACES)
-  EIFS, DRYVIT, COLOR #310 "CHINA WHITE" (CORNICES)
-  WATERTABLE: ROCKCAST SL225 PROFILE, "BONE" COLOR.

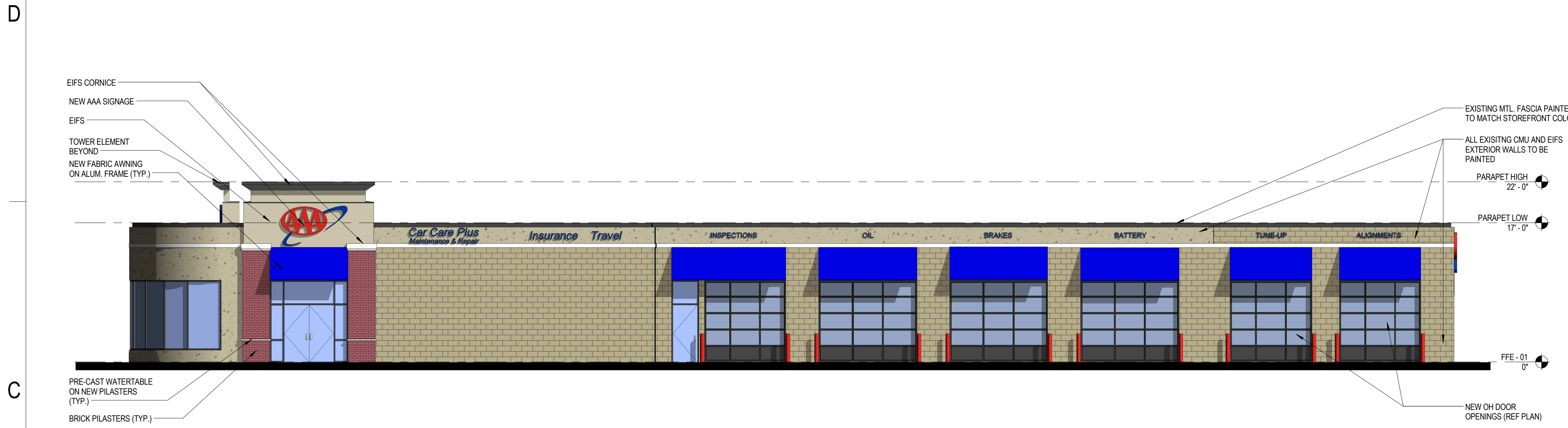

(C1) NORTH ELEVATION
SCALE: 1/8" = 1'-0"

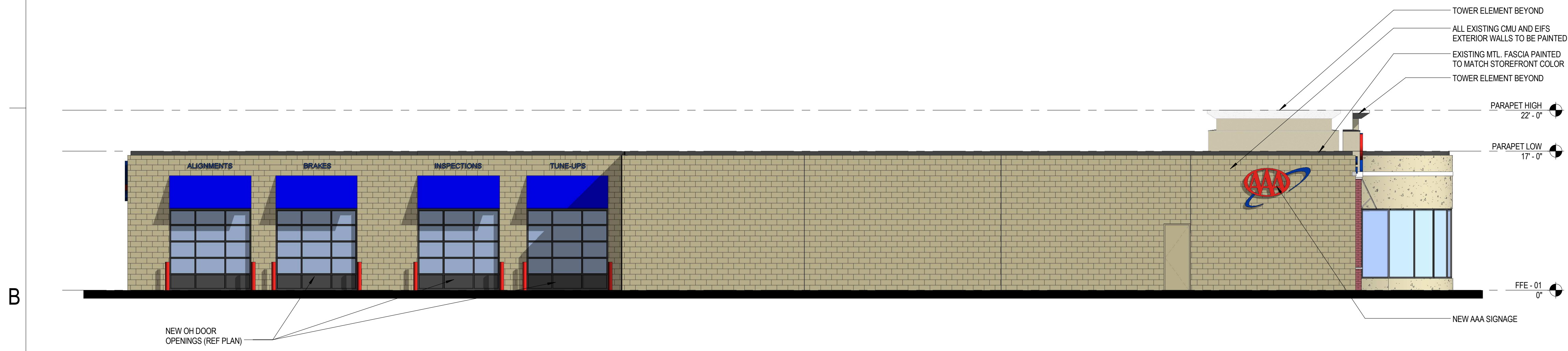

(B1) SOUTH ELEVATION
SCALE: 1/8" = 1'-0"



(A1) EAST ELEVATION
SCALE: 1/8" = 1'-0"

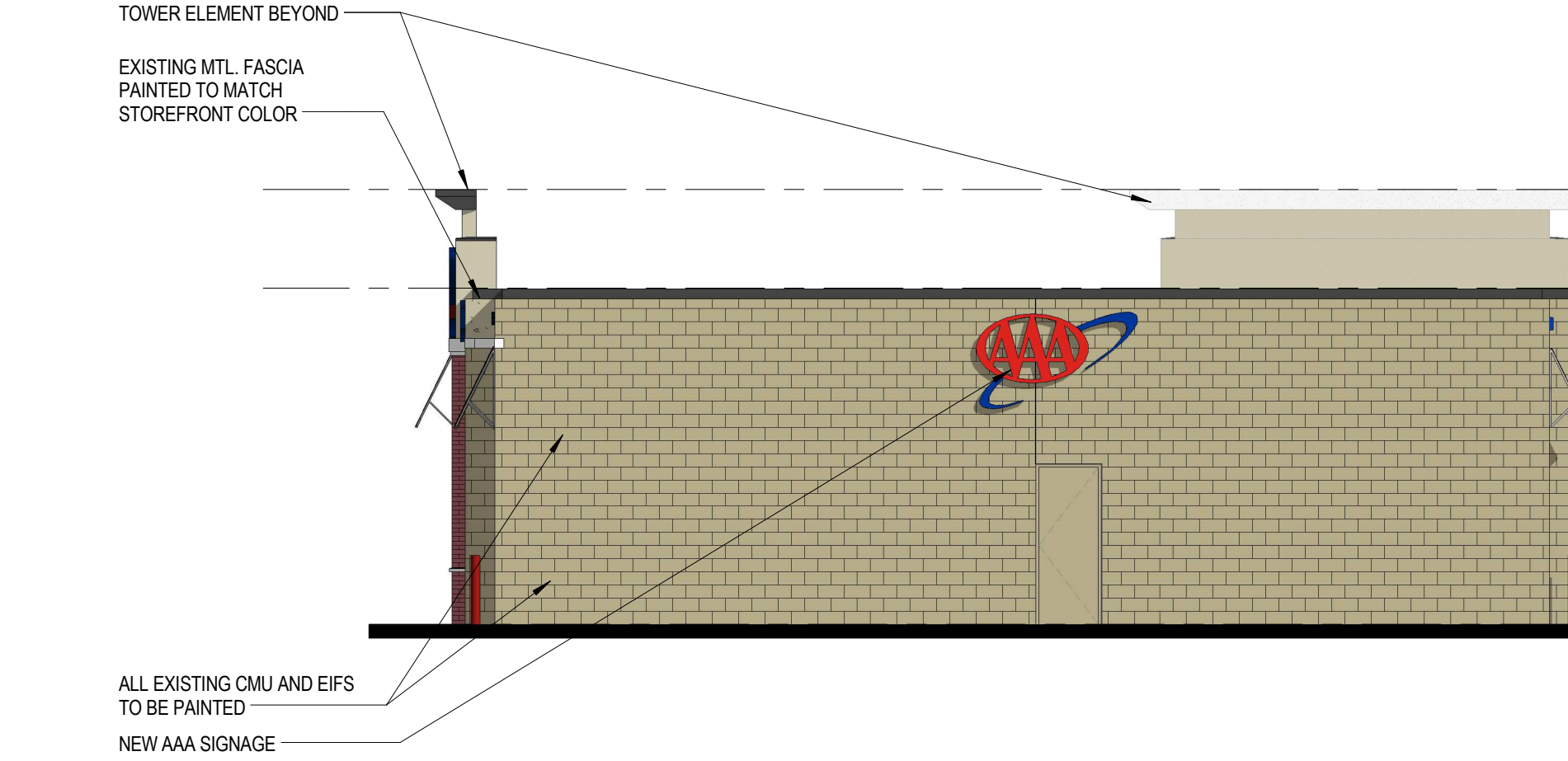

(A3) WEST ELEVATION
SCALE: 1/8" = 1'-0"

Elevation Data Table: Elevations		
Description	Value	Unit
a) Building Height	17.00	Feet
b) Grade Elevation	-	Feet
c) Building Square Footage by Floor	9,422	Square Feet
d) Building Square Footage	9,422	Square Feet
e) Exterior Material List (including colors) for all buildings and accessory structures.		

Materials & Colors:
 Watertable - Rockcast "Bone"
 4" Taylor brick veneer - "woodleaf"
 Dryvit EIFS @ Walls - "Suede"
 Dryvit EIFS @ Cornice - "China White"
 Storefronts "Dark Bronze Anodized"
 OH Doors to match "Dark Bronze Anodized"
 Canvas Awnings by SunBrella "Mediterranean Blue"
 Existing CMU to be painted to match EIFS "Suede" color.

Signage Data Table: Ground Signage				
Ground Sign #	Description	Value	Unit	
1	a) Length of street frontage - on which sign is located	189.2	Feet	
	b) Width of Sign Face	11.87	Feet	
	c) Height of Sign Face	3.67	Feet	
	d) Square Footage of Sign Face	43	Square Feet	
	e) Height of Sign Location	7	Feet	
	f) Width of Sign Location	43	Feet	
	g) Type of Sign	EIF SIGN CAB. LED ILLUMINATED PLEX FACE		
	h) Is there a Digital Display	NO		
	i) Yes then, Location of Digital Display on the sign	-		
	j) Yes then, Location of Digital Display	-		
2	a) Length of street frontage - on which sign is located	-	Feet	
	b) Width of Sign Face	-	Feet	
	c) Height of Sign Face	-	Feet	
	d) Square Footage of Sign Face	-	Square Feet	
	e) Height of Sign Location	-	Feet	
	f) Width of Sign Location	-	Feet	
	g) Type of Sign	-		
	h) Is there a Digital Display	-		
	i) Yes then, Location of Digital Display on the sign	-		
	j) Yes then, Location of Digital Display	-		

Signage Data Table: Wall Signage			
Wall Sign #	Description	Value	Unit
FRONT PHASE A	a) Width of Facade - on which Sign is Located	68.00	Feet
	b) Height of Facade - on which Sign is Located	17.00	Feet
	c) Square Footage of Facade - on which Sign is Located	1,156.00	Square Feet
	d) Width of Sign Face	30.00	Feet
	e) Height of Sign Face	7.50	Feet
RIGHT SIDE PHASE B	a) Width of Facade - on which Sign is Located	67.00	Feet
	b) Height of Facade - on which Sign is Located	17.00	Feet
	c) Square Footage of Facade - on which Sign is Located	1,139.00	Square Feet
	d) Width of Sign Face	30.00	Feet
	e) Height of Sign Face	7.40	Feet

Signage Data Table: Wall Signage			
Wall Sign #	Description	Value	Unit
REAR PHASE C	a) Width of Facade - on which Sign is Located	62.00	Feet
	b) Height of Facade - on which Sign is Located	17.00	Feet
	c) Square Footage of Facade - on which Sign is Located	1,054.00	Square Feet
	d) Width of Sign Face	7.50	Feet
	e) Height of Sign Face	4.70	Feet
LEFT SIDE PHASE D	a) Width of Facade - on which Sign is Located	16.00	Feet
	b) Height of Facade - on which Sign is Located	17.00	Feet
	c) Square Footage of Facade - on which Sign is Located	2,737.00	Square Feet
	d) Width of Sign Face	5.20	Feet
	e) Height of Sign Face	46.20	Feet

NOT FOR CONSTRUCTION



AAA - FOX VALLEY

AURORA, IL

Rev #	Date	Description
2015-10-01		Issued For Planning Review

Copyright 2014. All rights reserved. Printed or electronic drawings and documentation may not be reproduced in any form without written permission from ai Design Group, Inc.

BUILDING ELEVATIONS

PR - 2

DRAWN BY: Author CHECKED BY: Checker
PROJECT NO: 14288

ai DESIGN GROUP
ARCHITECTURE + INTERIORS
aiDesign.com / 330 S. Tryon Street, Suite 500 / Charlotte, NC 28202 / 704-731-8080

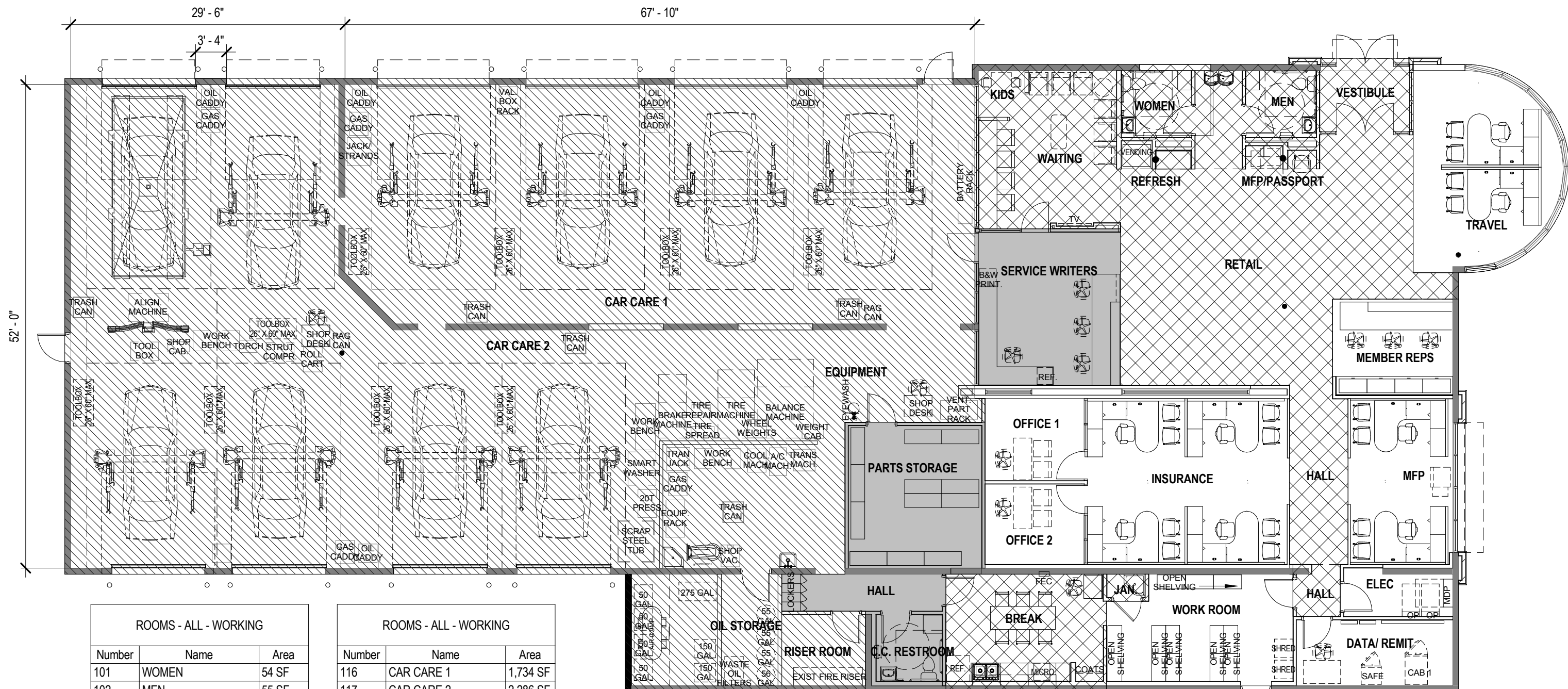

ROOMS - ALL - WORKING		
Number	Name	Area
101	WOMEN	54 SF
102	MEN	55 SF
103	VESTIBULE	69 SF
104	OFFICE 1	94 SF
105	OFFICE 2	92 SF
106	PARTS STORAGE	220 SF
107	RISER ROOM	69 SF
108	OIL STORAGE	73 SF
109	C.C. RESTROOM	51 SF
110	WORK ROOM	220 SF
111	DATA/ REMIT	119 SF
112	ELEC	56 SF
113	SERVICE WRITERS	253 SF
114	HALL	70 SF
115	EQUIPMENT	758 SF

ROOMS - ALL - WORKING		
Number	Name	Area
116	CAR CARE 1	1,734 SF
117	CAR CARE 2	2,286 SF
118	INSURANCE	384 SF
121	HALL	25 SF
122	RETAIL	761 SF
123	TRAVEL	296 SF
124	REFRESH	8 SF
125	MFP/PASSPORT	10 SF
126	WAITING	226 SF
127	MEMBER REPS	134 SF
128	KIDS	26 SF
129	MFP	196 SF
130	HALL	113 SF
131	JAN.	10 SF
132	BREAK	194 SF

	TOTAL AREAS	
	BRANCH	1,822 SF
	CAR CARE	5,290 SF
	CAR CARE RETAIL	658 SF
	SHARED	1,685 SF
	TOTAL BUILDING	9,455 SF

NOTE:
ROOMS SF'S ARE CALCULATED FROM INSIDE FACE OF WALLS, AND WHEN ADDED, WILL NOT EQUAL OVERALL BUILDING SF'S, AS BUILDING SF IS TAKEN FROM OUTSIDE FACE OF EXTERIOR WALLS.

© ai Design Group, Inc. 2014.

The Architect's logo will neither be altered nor removed from the images without the Architect's written permission or without providing a credit line immediately adjacent to the image that reads "© Architectural Illustration by ai Design Group, Inc. 2014." (#14288)

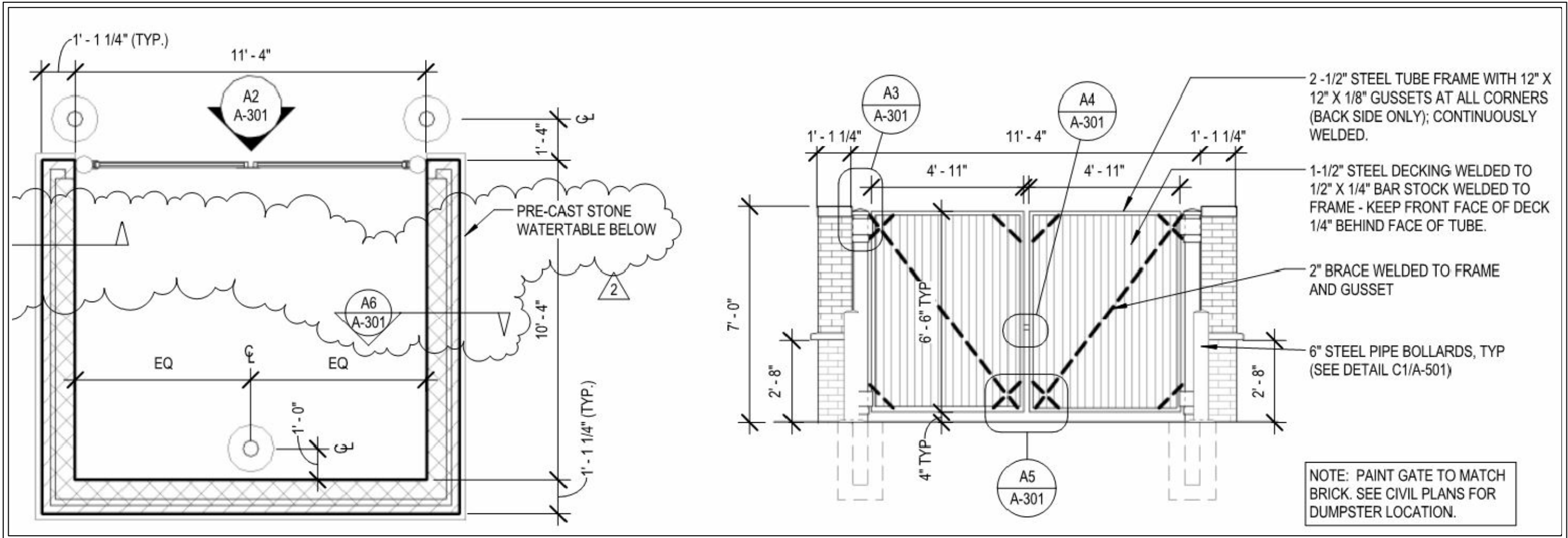

DUMPSTER ENCLOSURE DETAIL

**PHASE A -
BLDG FRONT**



35.0 SQ FT

MANUFACTURE & INSTALL ONE (1) SET OF LED ILLUMINATED CHANNEL LETTERS.

STD. CHANNEL LETTER R/WAY SPECIFICATIONS / COLORS:

RETURNS: .040 x 5" / WHITE
BACKS: .063 / WHITE
INTERIOR: #W558 PURE WHITE
TRIMCAP: 1" / RED FOR LOGO - BLUE FOR RINGS,
FACES: 3/16" PLEX / #2283 (RED) & #2114 (BLUE)
LED'S: PRINCIPAL FUSION 2 P-LED'S - BLUE (RINGS),
& RED (LOGO)
RACEWAY: 4" EXTRUDED ALUM. - TO MATCH BLDG.

ELECTRICAL INSTALLATION		
120v	240v	277v
GREEN=GND	GREEN=GND	GREEN=GND
WHITE=(-)	WHITE=(+)	ORANGE=(-)
BLACK=(+)	BLACK=(+)	GREY=(+)

CONTAINS ONE OR MORE OF THE FOLLOWING COMPONENTS

UL Listed wire, UL Recognized AWM, and UL Listed connectors

IDEAL UL LISTED WIRENUTS - 71B, 72B, 73B, 74B AND/OR 76B

PRINCIPAL LED POWER SUPPLIES - P/S-PL-PS-60-12

ALLISON UL LISTED BALLASTS - TRANSFORMERS

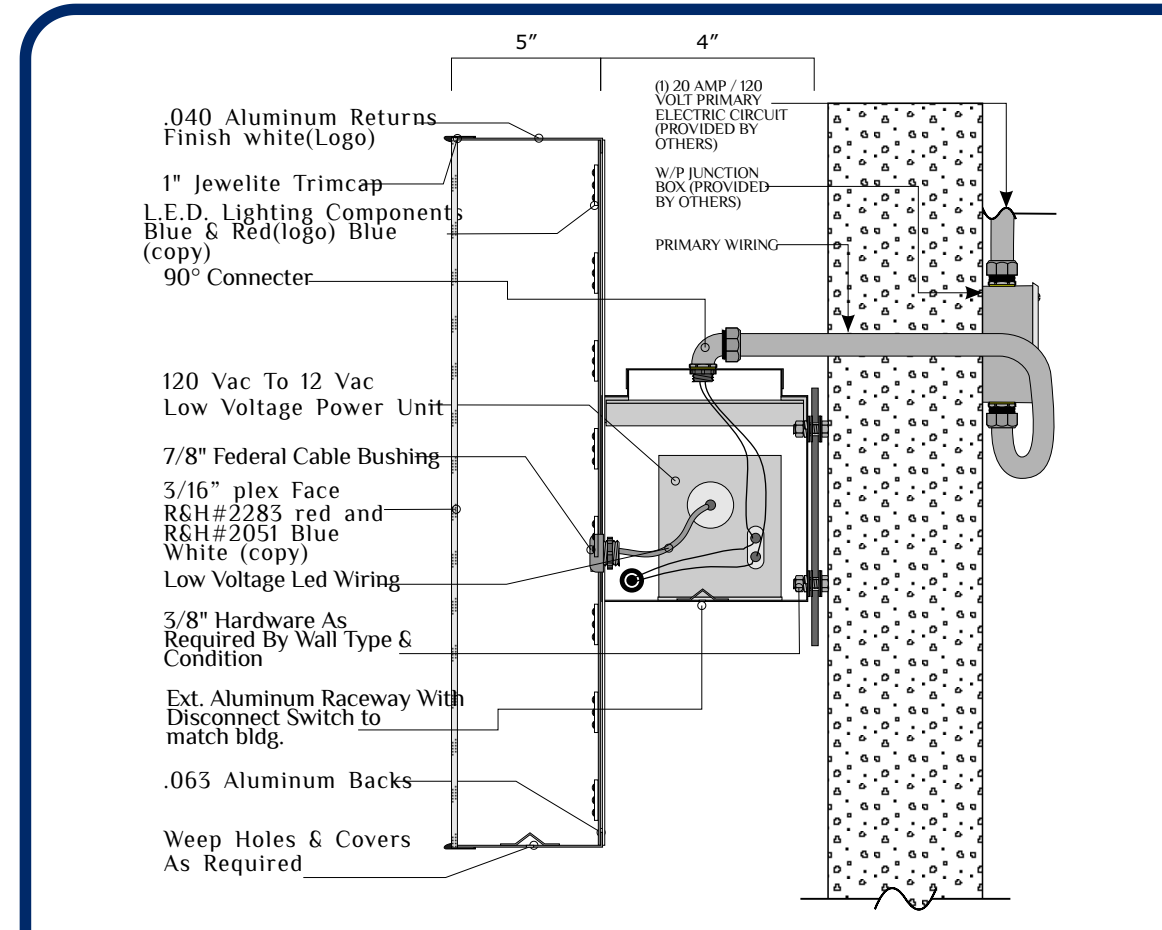

INTEGRATED



INTEGRATED SIGN ENGINEERING & DESIGN
7007 Webber Road Sarasota, FL 34240
Phone: 941.379.5911 Cell: 941.302.1745
Fax: 941.379.5919 Email: JLee@ISED@aol.com

DESIGN #15C285-R1-1/13 DATE: 10/7/15

SCALE: 1" = 1' 0"

DRAWN BY: MB

JOB NAME: AAA - CAR CARE PLUS

ADDRESS: 35 S RT 59

CITY: AURORA STATE: IL ZIP:

CUSTOMER APPROVAL

APPROVED APPROVED AS NOTED
DATE: / /
BY: _____

THIS DESIGN (EXCEPT REGISTERED OR EXISTING TRADEMARKS) IS THE PROPERTY OF INTEGRATED SIGN ENGINEERING & DESIGN AND SHALL NOT BE USED, REPRODUCED OR COPIED IN WHOLE OR IN PART WITHOUT WRITTEN PERMISSION.

This sign is intended to be installed in accordance with the requirements of article 600 of the national electrical code and/or other applicable local codes. This includes proper grounding and bonding of the sign. This sign has been designed in accordance with the Florida Building Code 2010.

**PHASE A -
BLDG FRONT**

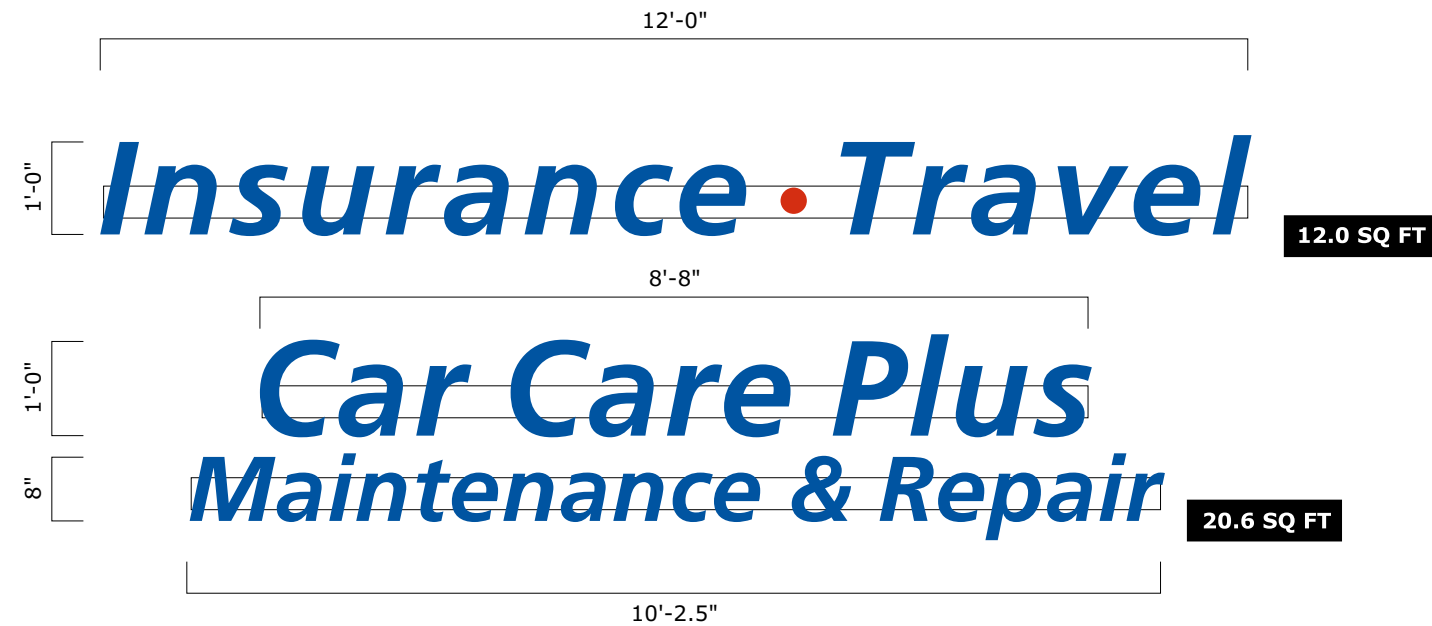

ELECTRICAL INSTALLATION		
120v	240v	277v
GREEN=GND	GREEN=GND	GREEN=GND
WHITE=(-)	WHITE=(+)	ORANGE=(-)
BLACK=(+)	BLACK=(+)	GREY=(+)

CONTAINS ONE OR MORE OF THE FOLLOWING COMPONENTS
 UL Listed wire, UL Recognized AWM, and UL Listed connectors
 IDEAL UL LISTED WIRENUTS - 71B, 72B, 73B, 74B AND/OR 76B
 PRINCIPAL LED POWER SUPPLIES - P/S-PL-PS-60-12
 ALLISON UL LISTED BALLASTS - TRANSFORMERS

MANUFACTURE & INSTALL ONE (1) SET OF LED ILLUMINATED CHANNEL LETTERS.

STD. CHANNEL LETTER R/WAY SPECIFICATIONS / COLORS:
 RETURNS: .040 x 5" / WHITE
 BACKS: .063 / WHITE
 INTERIOR: #W558 PURE WHITE
 TRIMCAP: 1" / RED FOR LOGO - BLUE FOR RINGS,
 FACES: 3/16" PLEX / #2283 (RED) & #2114 (BLUE)
 LED'S: PRINCIPAL FUSION 2 P-LED'S - BLUE (RINGS),
 & RED (LOGO)
 RACEWAY: 4" EXTRUDED ALUM. - TO MATCH BLDG.

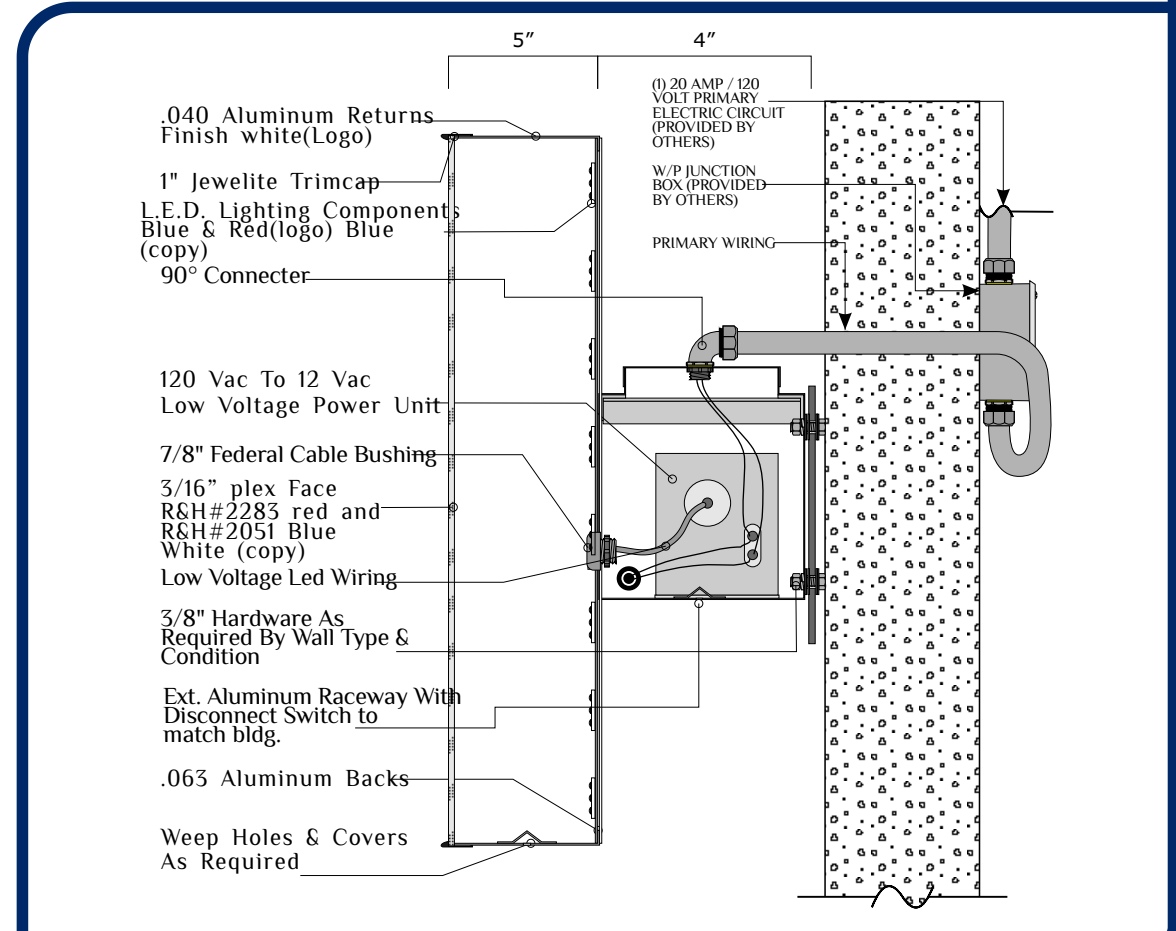

INTEGRATED



INTEGRATED SIGN ENGINEERING & DESIGN
 7007 Webber Road Sarasota, FL 34240
 Phone: 941.379.5911 Cell: 941.302.1745
 Fax: 941.379.5919 Email: JLee@ISED@aol.com

DESIGN #15C285-R1-2/13 DATE: 10/7/15

SCALE: 1/2" = 1' 0"

DRAWN BY: MB

JOB NAME: AAA - CAR CARE PLUS

ADDRESS: 35 S RT 59

CITY: AURORA STATE: IL ZIP:

CUSTOMER APPROVAL

APPROVED APPROVED AS NOTED
 DATE: / /
 BY: _____

THIS DESIGN (EXCEPT REGISTERED OR EXISTING TRADEMARKS) IS THE PROPERTY OF INTEGRATED SIGN ENGINEERING & DESIGN AND SHALL NOT BE USED, REPRODUCED OR COPIED IN WHOLE OR IN PART WITHOUT WRITTEN PERMISSION.

This sign is intended to be installed in accordance with the requirements of article 600 of the national electrical code and/or other applicable local codes. This includes proper grounding and bonding of the sign. This sign has been designed in accordance with the Florida Building Code 2010.

**PHASE A -
BLDG FRONT**

BASIC BUILDING FACADE AREA: 17'-0" X 68'-0" - 1156 SQ FT
TOTAL ALLOWABLE SIGN AREA @ 10% - 115.6 SQ FT
TOTAL AREA OF ALL SIGNS ON THIS FACADE - 67.6 SQ FT



INTEGRATED



**INTEGRATED SIGN
ENGINEERING & DESIGN**
 7007 Webber Road Sarasota, FL 34240
 Phone: 941.379.5911 Cell: 941.302.1745
 Fax: 941.379.5919 Email: JLee@ISED@aol.com

DESIGN #15C285-R1-3/13 DATE: 10/7/15

SCALE: 1/8" = 1' 0"

DRAWN BY: MB

JOB NAME: AAA - CAR CARE PLUS

ADDRESS: 35 S RT 59

CITY: AURORA STATE: IL ZIP:

CUSTOMER APPROVAL

APPROVED APPROVED AS NOTED

DATE: / /

BY: _____

THIS DESIGN (EXCEPT REGISTERED OR EXISTING TRADEMARKS) IS THE PROPERTY OF INTEGRATED SIGN ENGINEERING & DESIGN AND SHALL NOT BE USED, REPRODUCED OR COPIED IN WHOLE OR IN PART WITHOUT WRITTEN PERMISSION.

This sign is intended to be installed in accordance with the requirements of article 600 of the national electrical code and/or other applicable local codes. This includes proper grounding and bonding of the sign. This sign has been designed in accordance with the Florida Building Code 2010.

**PHASE B -
BLDG RIGHT SIDE**

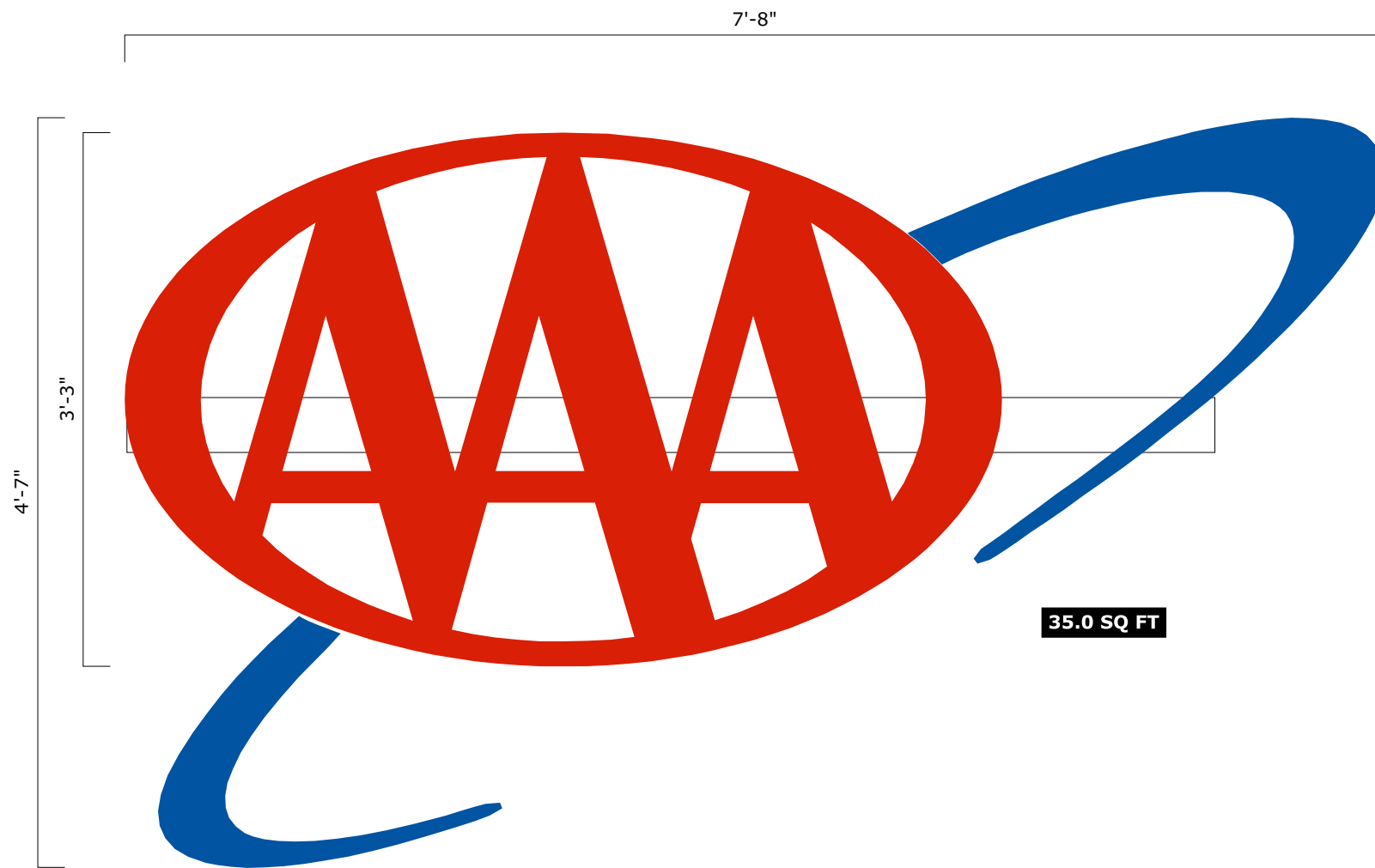

35.0 SQ FT

MANUFACTURE & INSTALL ONE (1) SET OF LED ILLUMINATED CHANNEL LETTERS.

STD. CHANNEL LETTER R/WAY SPECIFICATIONS / COLORS:

RETURNS: .040 x 5" / WHITE
BACKS: .063 / WHITE
INTERIOR: #W558 PURE WHITE
TRIMCAP: 1" / RED FOR LOGO - BLUE FOR RINGS,
FACES: 3/16" PLEX / #2283 (RED) & #2114 (BLUE)
LED'S: PRINCIPAL FUSION 2 P-LED'S - BLUE (RINGS),
& RED (LOGO)
RACEWAY: 4" EXTRUDED ALUM. - TO MATCH BLDG.

ELECTRICAL INSTALLATION		
120v	240v	277v
GREEN=GND	GREEN=GND	GREEN=GND
WHITE=(-)	WHITE=(+)	ORANGE=(-)
BLACK=(+)	BLACK=(+)	GREY=(+)

CONTAINS ONE OR MORE OF THE FOLLOWING COMPONENTS
 UL Listed wire, UL Recognized AWM, and UL Listed connectors
 IDEAL UL LISTED WIRENUTS - 71B, 72B, 73B, 74B AND/OR 76B
 PRINCIPAL LED POWER SUPPLIES - P/S-PL-PS-60-12
 ALLISON UL LISTED BALLASTS - TRANSFORMERS

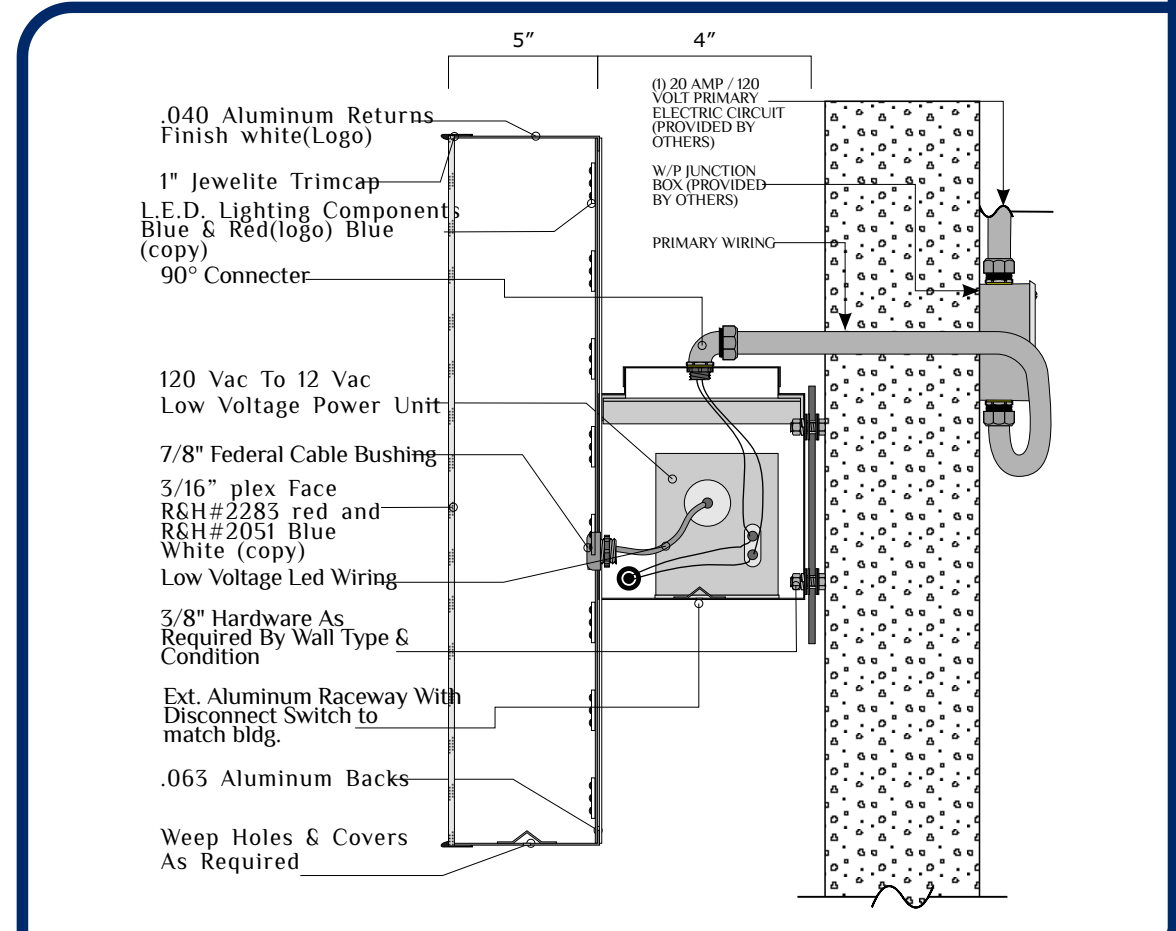

INTEGRATED



INTEGRATED SIGN ENGINEERING & DESIGN
 7007 Webber Road Sarasota, FL 34240
 Phone: 941.379.5911 Cell: 941.302.1745
 Fax: 941.379.5919 Email: JLee@ISED@aol.com

DESIGN #15C285-R1-4/13 DATE: 10/7/15

SCALE: 1" = 1' 0"

DRAWN BY: MB

JOB NAME: AAA - CAR CARE PLUS

ADDRESS: 35 S RT 59

CITY: AURORA STATE: IL ZIP:

CUSTOMER APPROVAL

APPROVED APPROVED AS NOTED
 DATE: / /
 BY: _____

THIS DESIGN (EXCEPT REGISTERED OR EXISTING TRADEMARKS) IS THE PROPERTY OF INTEGRATED SIGN ENGINEERING & DESIGN AND SHALL NOT BE USED, REPRODUCED OR COPIED IN WHOLE OR IN PART WITHOUT WRITTEN PERMISSION.

This sign is intended to be installed in accordance with the requirements of article 600 of the national electrical code and/or other applicable local codes. This includes proper grounding and bonding of the sign. This sign has been designed in accordance with the Florida Building Code 2010.

**PHASE B -
BLDG RIGHT SIDE**

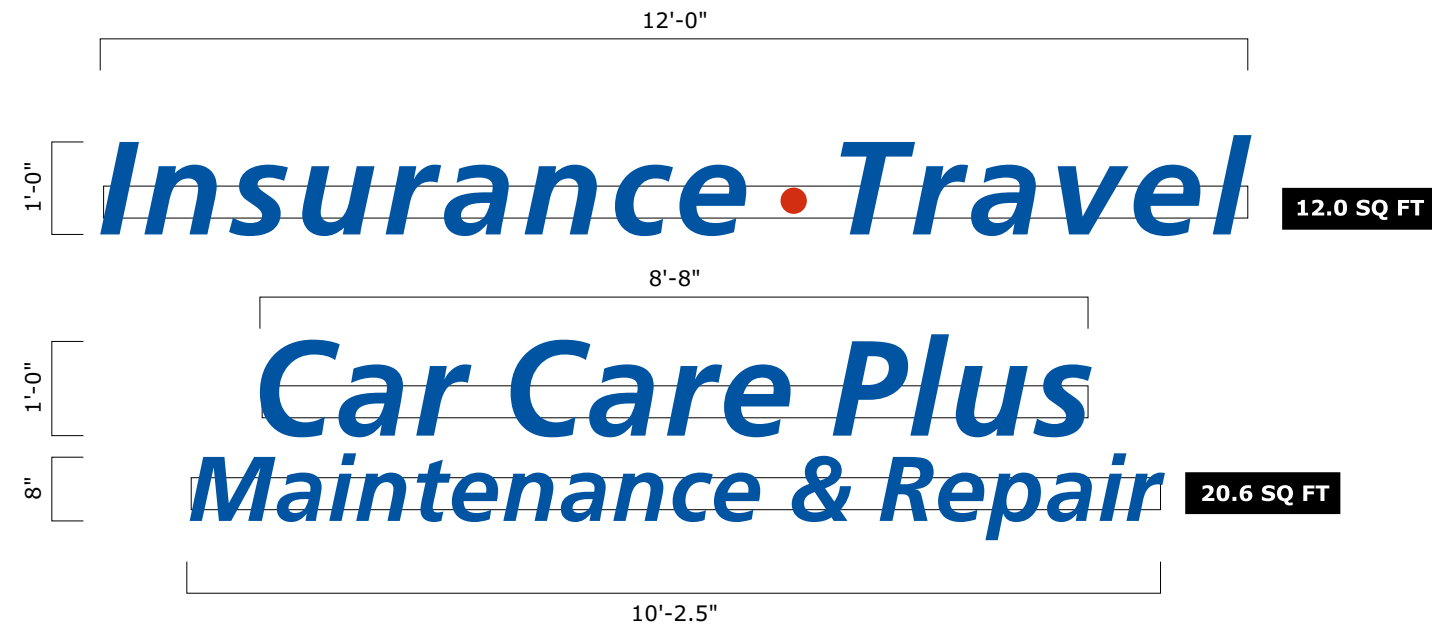

ELECTRICAL INSTALLATION		
120v	240v	277v
GREEN=GND	GREEN=GND	GREEN=GND
WHITE=(-)	WHITE=(+)	ORANGE=(-)
BLACK=(+)	BLACK=(+)	GREY=(+)

CONTAINS ONE OR MORE OF THE FOLLOWING COMPONENTS
 UL Listed wire, UL Recognized AWM, and UL Listed connectors
 IDEAL UL LISTED WIRENUTS - 71B, 72B, 73B, 74B AND/OR 76B
 PRINCIPAL LED POWER SUPPLIES - P/S-PL-PS-60-12
 ALLISON UL LISTED BALLASTS - TRANSFORMERS

MANUFACTURE & INSTALL ONE (1) SET OF LED ILLUMINATED CHANNEL LETTERS.

STD. CHANNEL LETTER R/WAY SPECIFICATIONS / COLORS:
 RETURNS: .040 x 5" / WHITE
 BACKS: .063 / WHITE
 INTERIOR: #W558 PURE WHITE
 TRIMCAP: 1" / RED FOR LOGO - BLUE FOR RINGS,
 FACES: 3/16" PLEX / #2283 (RED) & #2114 (BLUE)
 LED'S: PRINCIPAL FUSION 2 P-LED'S - BLUE (RINGS),
 & RED (LOGO)
 RACEWAY: 4" EXTRUDED ALUM. - TO MATCH BLDG.

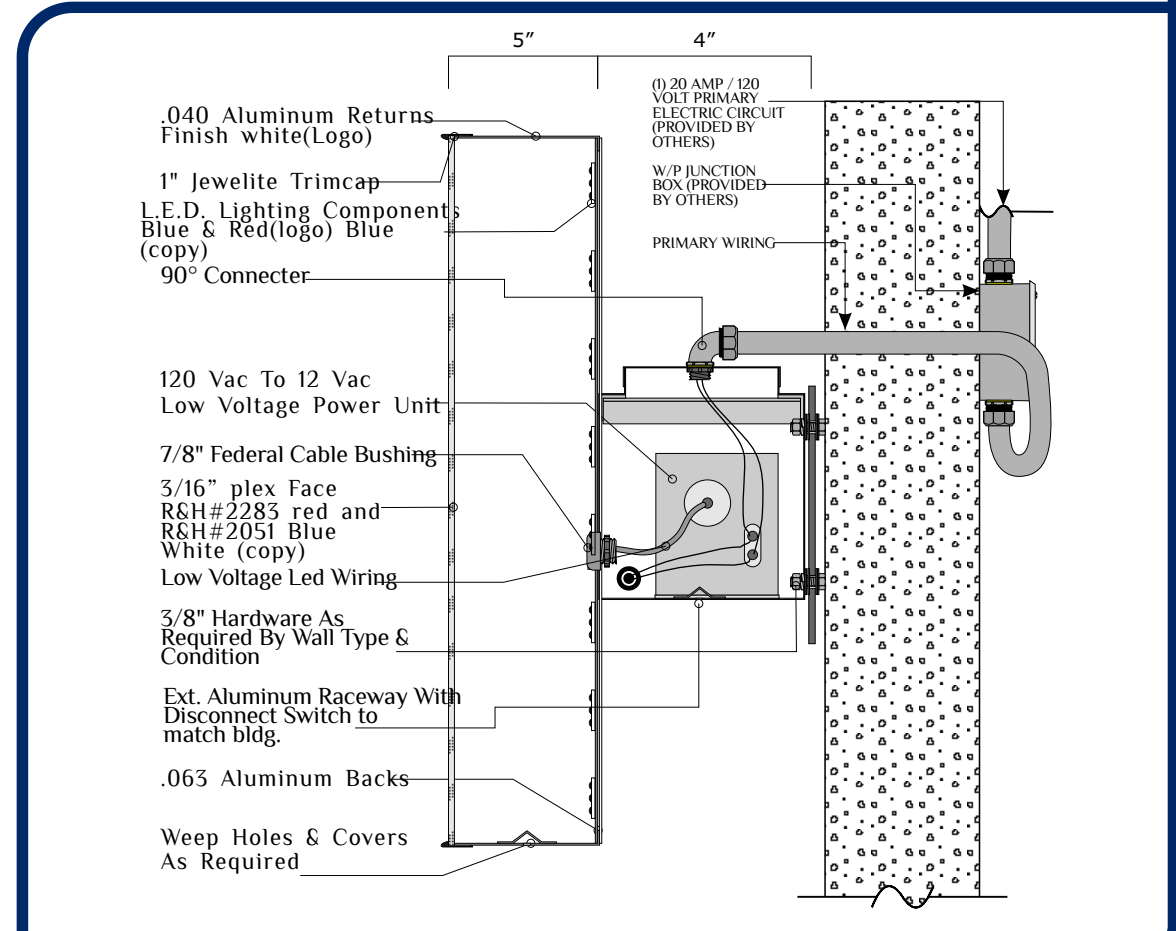

INTEGRATED



**INTEGRATED SIGN
ENGINEERING & DESIGN**
 7007 Webber Road Sarasota, FL 34240
 Phone: 941.379.5911 Cell: 941.302.1745
 Fax: 941.379.5919 Email: JLeeISED@aol.com

DESIGN #15C285-R1-5/13 DATE: 10/7/15

SCALE: 1/2" = 1' 0"

DRAWN BY: MB

JOB NAME: AAA - CAR CARE PLUS

ADDRESS: 35 S RT 59

CITY: AURORA STATE: IL ZIP:

CUSTOMER APPROVAL

APPROVED APPROVED AS NOTED

DATE: / /

BY: _____

THIS DESIGN (EXCEPT REGISTERED OR EXISTING TRADEMARKS) IS THE PROPERTY OF INTEGRATED SIGN ENGINEERING & DESIGN AND SHALL NOT BE USED, REPRODUCED OR COPIED IN WHOLE OR IN PART WITHOUT WRITTEN PERMISSION.

This sign is intended to be installed in accordance with the requirements of article 600 of the national electrical code and/or other applicable local codes. This includes proper grounding and bonding of the sign. This sign has been designed in accordance with the Florida building code 2010.

**PHASE B -
BLDG RIGHT SIDE**

BASIC BUILDING FACADE AREA: 17'-0" X 161'-0" - 2737.0 SQ FT
TOTAL ALLOWABLE SIGN AREA @ 10% - 273.7 SQ FT
TOTAL AEA OF ALL SIGNS ON THIS FACADE - 78.75 SQ FT

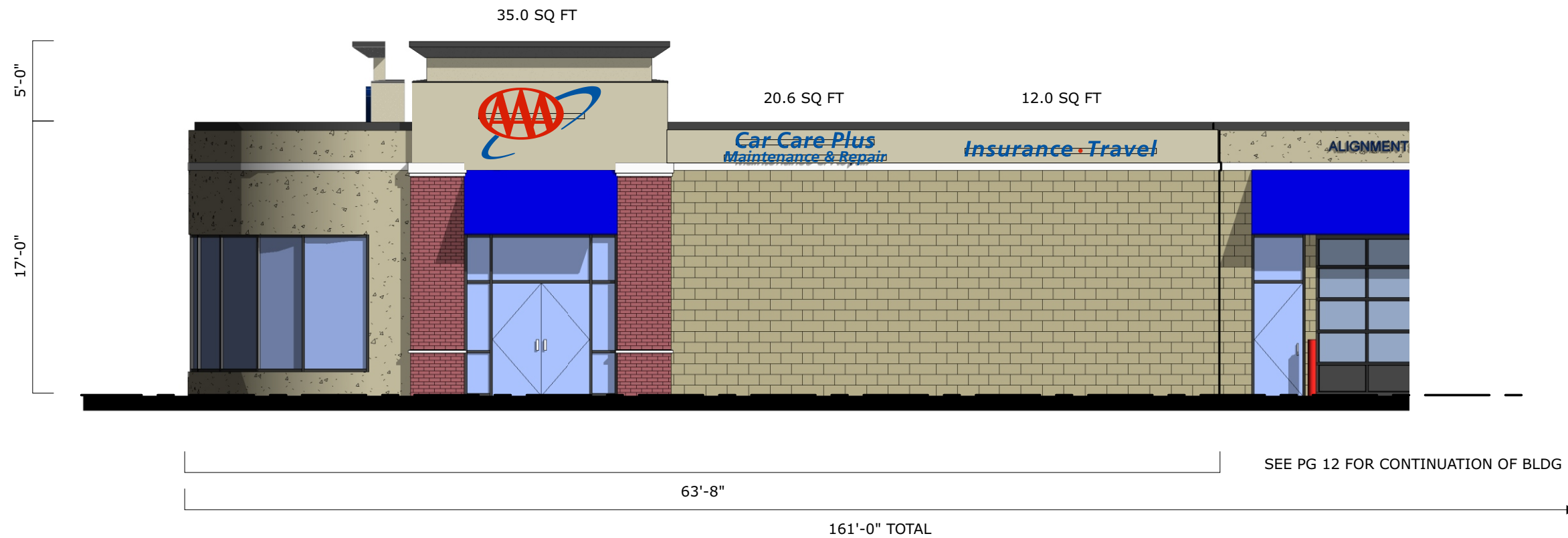

INTEGRATED



**INTEGRATED SIGN
ENGINEERING & DESIGN**
 7007 Webber Road Sarasota, FL 34240
 Phone: 941.379.5911 Cell: 941.302.1745
 Fax: 941.379.5919 Email: JLeeISED@aol.com

DESIGN #15C285-R1-6/13 DATE: 10/7/15

SCALE: 1/8" = 1' 0"

DRAWN BY: MB

JOB NAME: AAA - CAR CARE PLUS

ADDRESS: 35 S RT 59

CITY: AURORA STATE: IL ZIP:

CUSTOMER APPROVAL

APPROVED APPROVED AS NOTED

DATE: / /

BY: _____

THIS DESIGN (EXCEPT REGISTERED OR EXISTING TRADEMARKS) IS THE PROPERTY OF INTEGRATED SIGN ENGINEERING & DESIGN AND SHALL NOT BE USED, REPRODUCED OR COPIED IN WHOLE OR IN PART WITHOUT WRITTEN PERMISSION.

This sign is intended to be installed in accordance with the requirements of article 600 of the national electrical code and/or other applicable local codes. This includes proper grounding and bonding of the sign. This sign has been designed in accordance with the Florida Building Code 2010.

**PHASE C -
BLDG REAR**

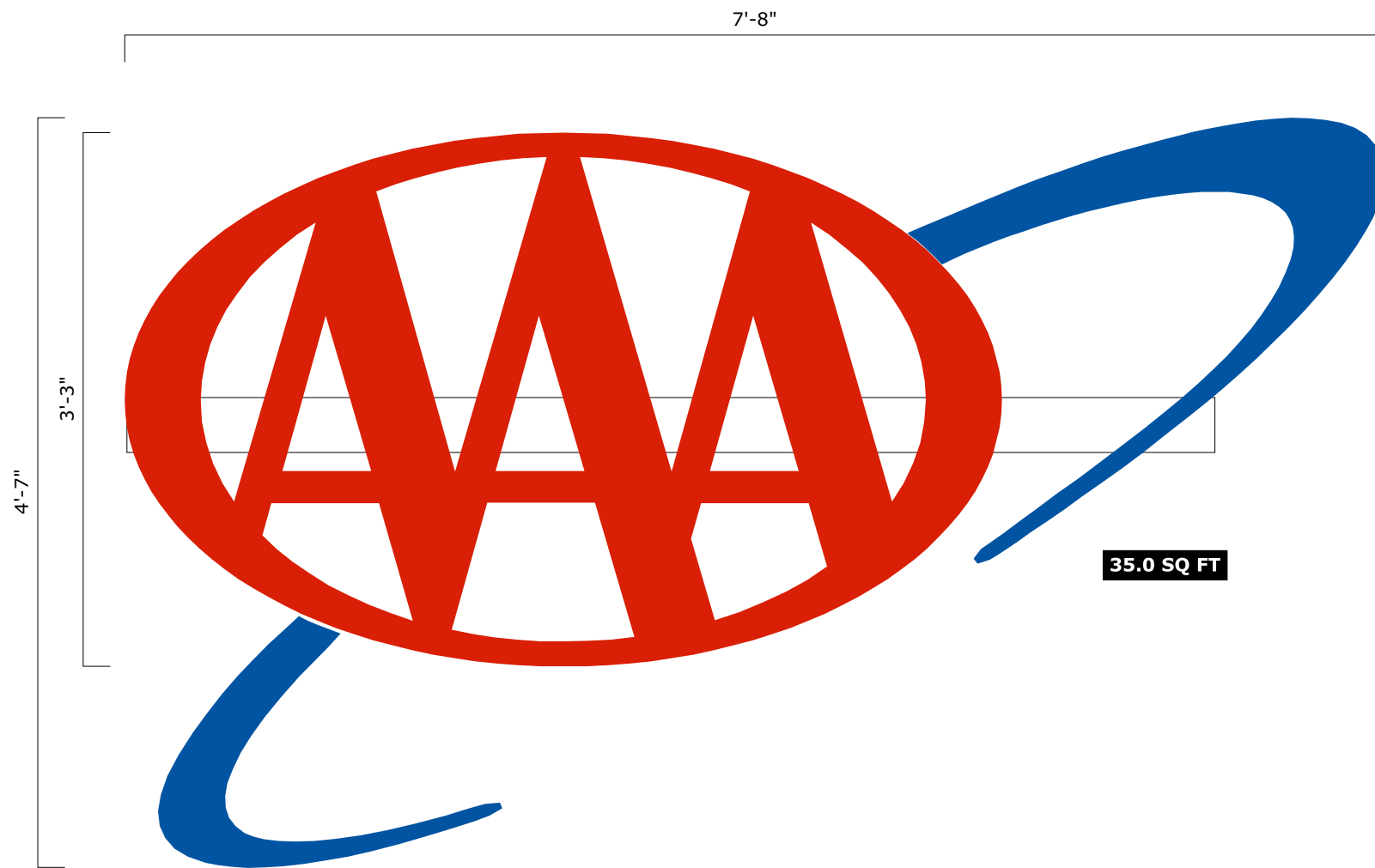

35.0 SQ FT

MANUFACTURE & INSTALL ONE (1) SET OF LED ILLUMINATED CHANNEL LETTERS.

STD. CHANNEL LETTER R/WAY SPECIFICATIONS / COLORS:
 RETURNS: .040 x 5" / WHITE
 BACKS: .063 / WHITE
 INTERIOR: #W558 PURE WHITE
 TRIMCAP: 1" / RED FOR LOGO - BLUE FOR RINGS,
 FACES: 3/16" PLEX / #2283 (RED) & #2114 (BLUE)
 LED'S: PRINCIPAL FUSION 2 P-LED'S - BLUE (RINGS),
 & RED (LOGO)
 RACEWAY: 4" EXTRUDED ALUM. - TO MATCH BLDG.

ELECTRICAL INSTALLATION		
120v	240v	277v
GREEN=GND	GREEN=GND	GREEN=GND
WHITE=(-)	WHITE=(+)	ORANGE=(-)
BLACK=(+)	BLACK=(+)	GREY=(+)

CONTAINS ONE OR MORE OF THE FOLLOWING COMPONENTS
 UL Listed wire, UL Recognized AWM, and UL Listed connectors
 IDEAL UL LISTED WIRENUTS - 71B, 72B, 73B, 74B AND/OR 76B
 PRINCIPAL LED POWER SUPPLIES - P/S-PL-PS-60-12
 ALLISON UL LISTED BALLASTS - TRANSFORMERS

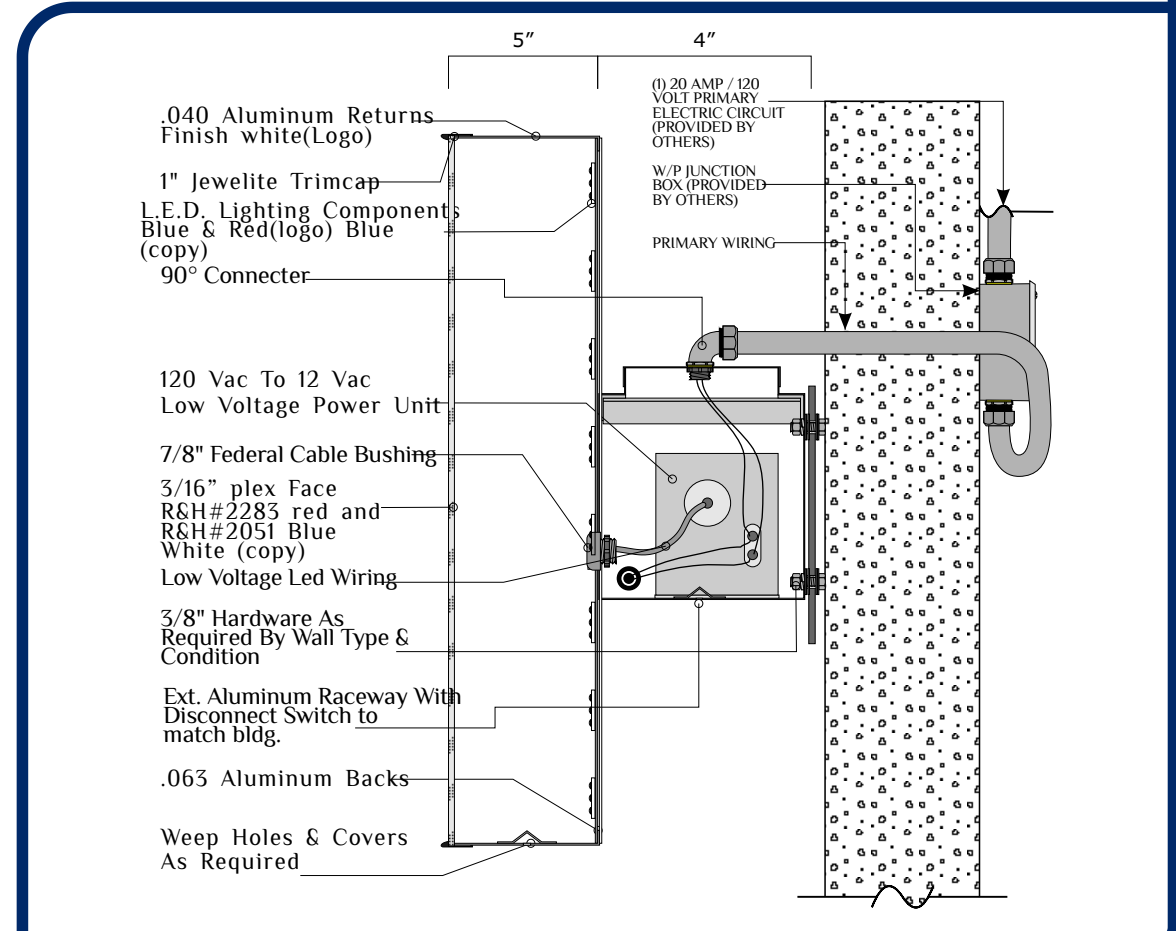

INTEGRATED



INTEGRATED SIGN ENGINEERING & DESIGN
 7007 Webber Road Sarasota, FL 34240
 Phone: 941.379.5911 Cell: 941.302.1745
 Fax: 941.379.5919 Email: JLee@ISED@aol.com

DESIGN #15C285-R1-7/13 DATE: 10/7/15

SCALE: 1" = 1' 0"

DRAWN BY: MB

JOB NAME: AAA - CAR CARE PLUS

ADDRESS: 35 S RT 59

CITY: AURORA STATE: IL ZIP:

CUSTOMER APPROVAL

APPROVED APPROVED AS NOTED

DATE: / /

BY: _____

THIS DESIGN (EXCEPT REGISTERED OR EXISTING TRADEMARKS) IS THE PROPERTY OF INTEGRATED SIGN ENGINEERING & DESIGN AND SHALL NOT BE USED, REPRODUCED OR COPIED IN WHOLE OR IN PART WITHOUT WRITTEN PERMISSION.

This sign is intended to be installed in accordance with the requirements of article 600 of the national electrical code and/or other applicable local codes. This includes proper grounding and bonding of the sign. This sign has been designed in accordance with the Florida Building Code 2010.

**PHASE C -
BLDG REAR**

BASIC BUILDING FACADE AREA: 17'-0" X 68'-0" - 1156 SQ FT
TOTAL ALLOWABLE SIGN AREA @ 10% - 115.6 SQ FT
TOTAL AEA OF ALL SIGNS ON THIS FACADE - 35.0 SQ FT

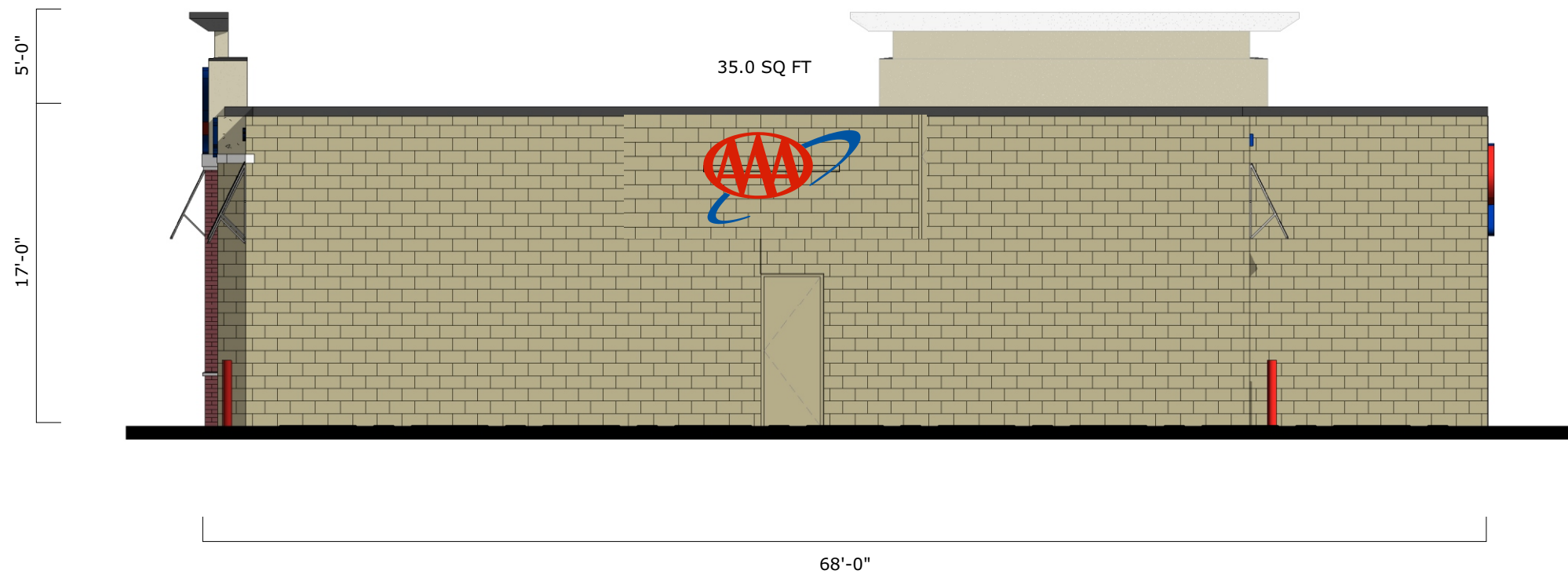

INTEGRATED



**INTEGRATED SIGN
ENGINEERING & DESIGN**
 7007 Webber Road Sarasota, FL 34240
 Phone: 941.379.5911 Cell: 941.302.1745
 Fax: 941.379.5919 Email: JLeeISED@aol.com

DESIGN #15C285-R1-8/13 DATE: 10/7/15

SCALE: 1/8" = 1' 0"

DRAWN BY: MB

JOB NAME: AAA - CAR CARE PLUS

ADDRESS: 35 S RT 59

CITY: AURORA STATE: IL ZIP:

CUSTOMER APPROVAL

APPROVED APPROVED AS NOTED

DATE: / /

BY: _____

THIS DESIGN (EXCEPT REGISTERED OR EXISTING TRADEMARKS) IS THE PROPERTY OF INTEGRATED SIGN ENGINEERING & DESIGN AND SHALL NOT BE USED, REPRODUCED OR COPIED IN WHOLE OR IN PART WITHOUT WRITTEN PERMISSION.

This sign is intended to be installed in accordance with the requirements of article 600 of the national electrical code and/or other applicable local codes. This includes proper grounding and bonding of the sign. This sign has been designed in accordance with the Florida Building Code 2010.

**PHASE D -
BLDG LEFT SIDE**

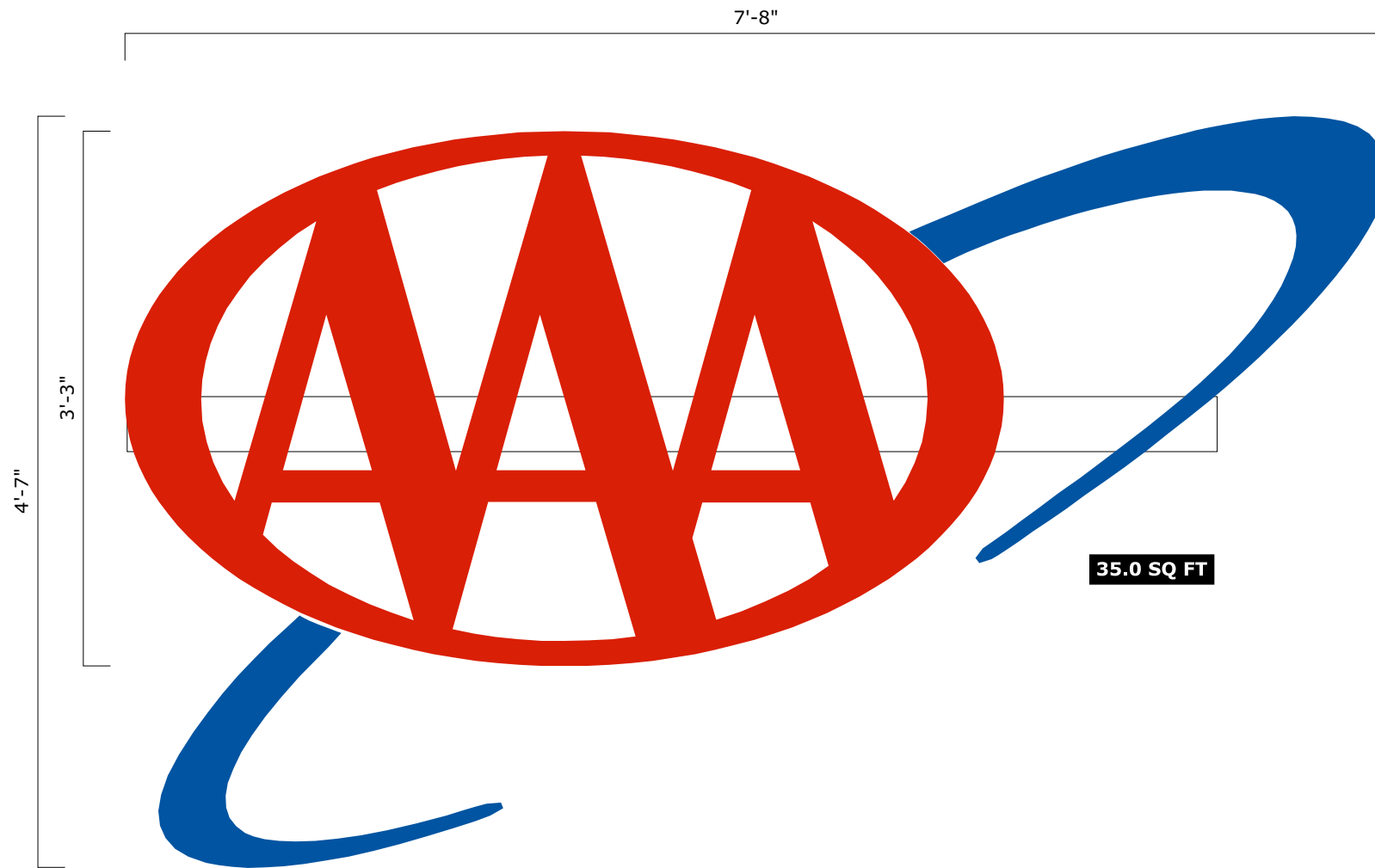

35.0 SQ FT

MANUFACTURE & INSTALL ONE (1) SET OF LED ILLUMINATED CHANNEL LETTERS.

STD. CHANNEL LETTER R/WAY SPECIFICATIONS / COLORS:
 RETURNS: .040 x 5" / WHITE
 BACKS: .063 / WHITE
 INTERIOR: #W558 PURE WHITE
 TRIMCAP: 1" / RED FOR LOGO - BLUE FOR RINGS.
 FACES: 3/16" PLEX / #2283 (RED) & #2114 (BLUE)
 LED'S: PRINCIPAL FUSION 2 P-LED'S - BLUE (RINGS),
 & RED (LOGO)
 RACEWAY: 4" EXTRUDED ALUM. - TO MATCH BLDG.

ELECTRICAL INSTALLATION		
120v	240v	277v
GREEN=GND	GREEN=GND	GREEN=GND
WHITE=(-)	WHITE=(+)	ORANGE=(-)
BLACK=(+)	BLACK=(+)	GREY=(+)

CONTAINS ONE OR MORE OF THE FOLLOWING COMPONENTS
 UL Listed wire, UL Recognized AWM, and UL Listed connectors
 IDEAL UL LISTED WIRENUTS - 71B, 72B, 73B, 74B AND/OR 76B
 PRINCIPAL LED POWER SUPPLIES - P/S-PL-PS-60-12
 ALLISON UL LISTED BALLASTS - TRANSFORMERS

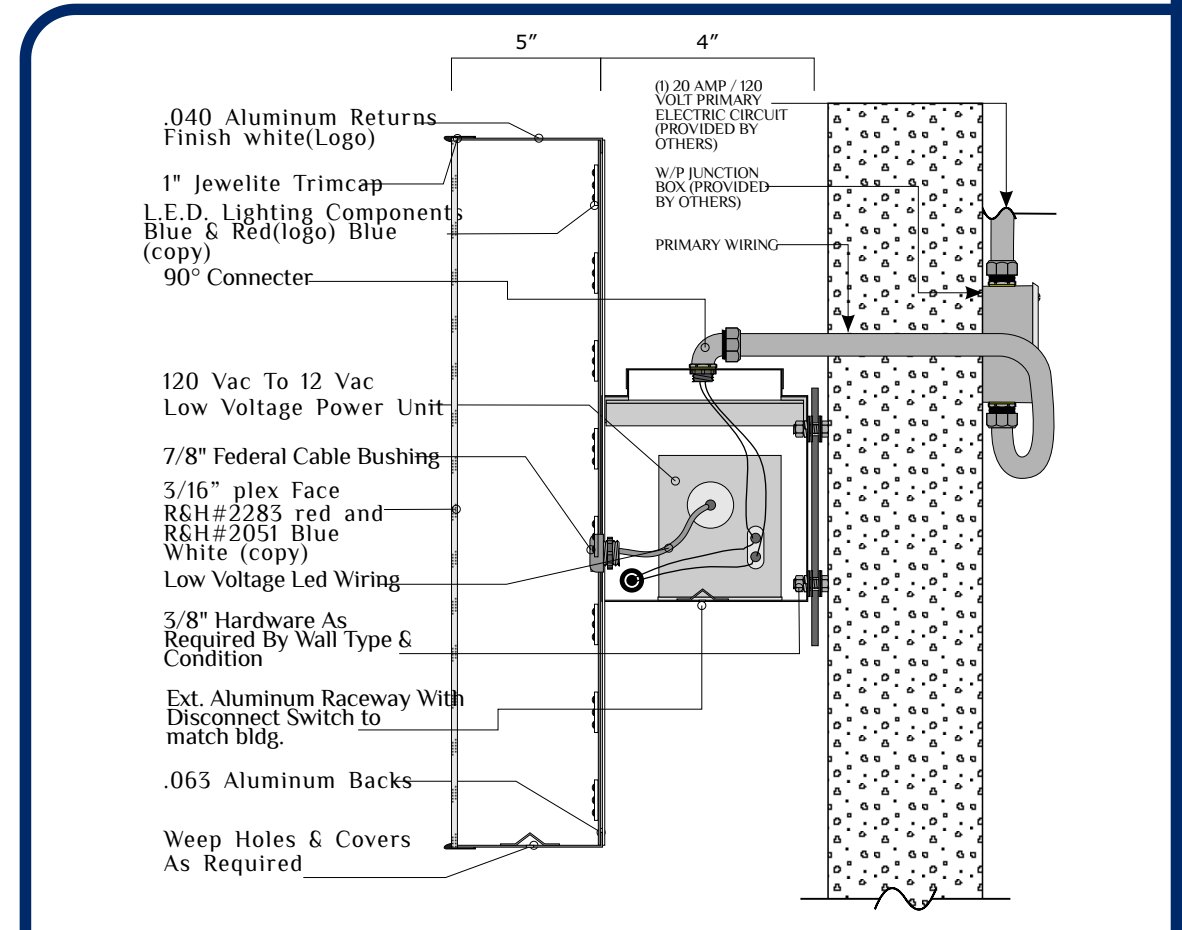

INTEGRATED



INTEGRATED SIGN ENGINEERING & DESIGN
 7007 Webber Road Sarasota, FL 34240
 Phone: 941.379.5911 Cell: 941.302.1745
 Fax: 941.379.5919 Email: JLee@ISED@aol.com

DESIGN #15C285-R1-9/13 DATE: 10/7/15

SCALE: 1" = 1' 0"

DRAWN BY: MB

JOB NAME: AAA - CAR CARE PLUS

ADDRESS: 35 S RT 59

CITY: AURORA STATE: IL ZIP:

CUSTOMER APPROVAL

APPROVED APPROVED AS NOTED

DATE: / /

BY: _____

THIS DESIGN (EXCEPT REGISTERED OR EXISTING TRADEMARKS) IS THE PROPERTY OF INTEGRATED SIGN ENGINEERING & DESIGN AND SHALL NOT BE USED, REPRODUCED OR COPIED IN WHOLE OR IN PART WITHOUT WRITTEN PERMISSION.

This sign is intended to be installed in accordance with the requirements of article 600 of the national electrical code and/or other applicable local codes. This includes proper grounding and bonding of the sign. This sign has been designed in accordance with the Florida Building Code 2010.

**PHASE D & F -
BLDG LEFT SIDE**

BASIC BUILDING FACADE AREA: 17'-0" X 161'-0" - 2737 SQ FT
TOTAL ALLOWABLE SIGN AREA @ 10% - 273.7 SQ FT
TOTAL AREA OF ALL SIGNS ON THIS FACADE - 42.2 SQ FT

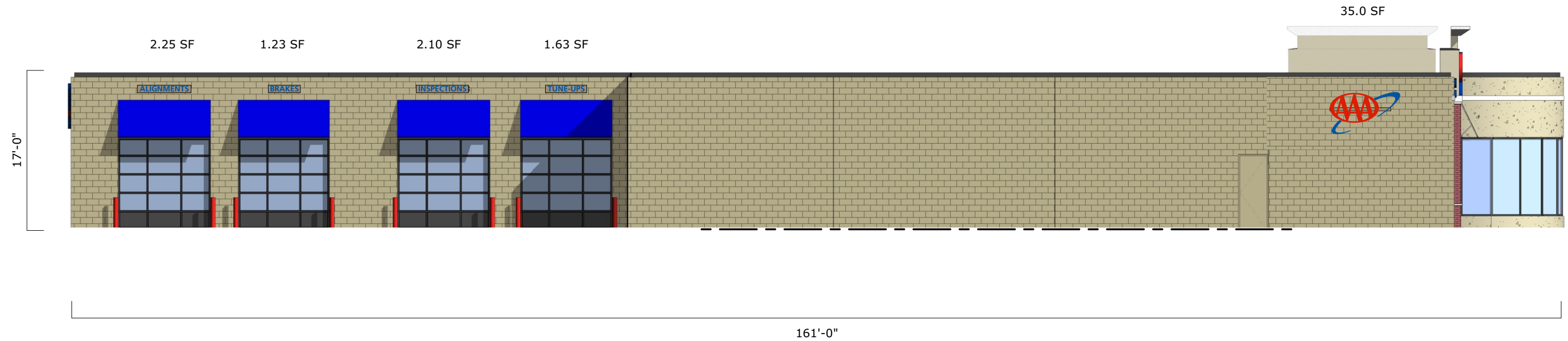

INTEGRATED



**INTEGRATED SIGN
ENGINEERING & DESIGN**
 7007 Webber Road Sarasota, FL 34240
 Phone: 941.379.5911 Cell: 941.302.1745
 Fax: 941.379.5919 Email: JLeeISED@aol.com

DESIGN #15C285-R1-10/13 DATE: 10/7/15

SCALE: NONE

DRAWN BY: MB

JOB NAME: AAA - CAR CARE PLUS

ADDRESS: 35 S RT 59

CITY: AURORA STATE: IL ZIP:

CUSTOMER APPROVAL

APPROVED APPROVED AS NOTED

DATE: / /

BY: _____

THIS DESIGN (EXCEPT REGISTERED OR EXISTING TRADEMARKS) IS THE PROPERTY OF INTEGRATED SIGN ENGINEERING & DESIGN AND SHALL NOT BE USED, REPRODUCED OR COPIED IN WHOLE OR IN PART WITHOUT WRITTEN PERMISSION.

This sign is intended to be installed in accordance with the requirements of article 600 of the national electrical code and/or other applicable local codes. This includes proper grounding and bonding of the sign. This sign has been designed in accordance with the Florida building code 2010.

**PHASE E & F -
BLDG LEFT & RIGHT SIDE**

**ILLUMINATED
COPY AREA**

2.25 SQ FT

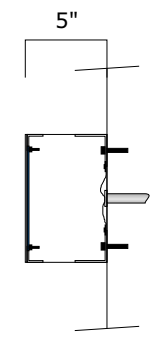
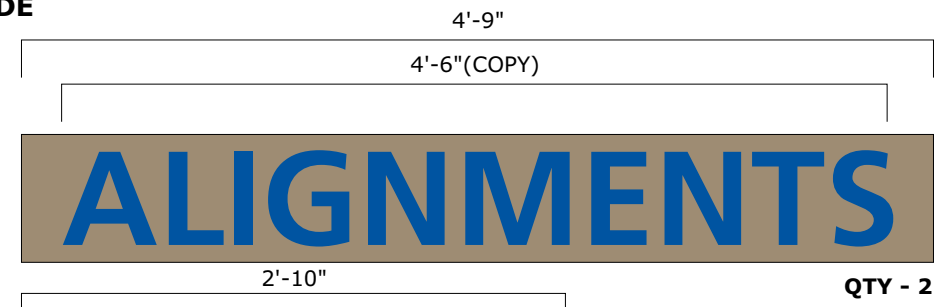
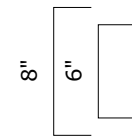

1.23 SQ FT

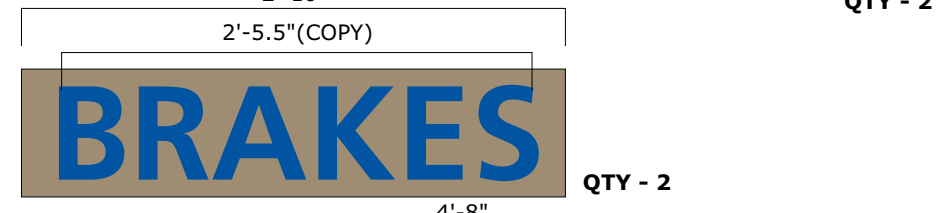

2.10 SQ FT

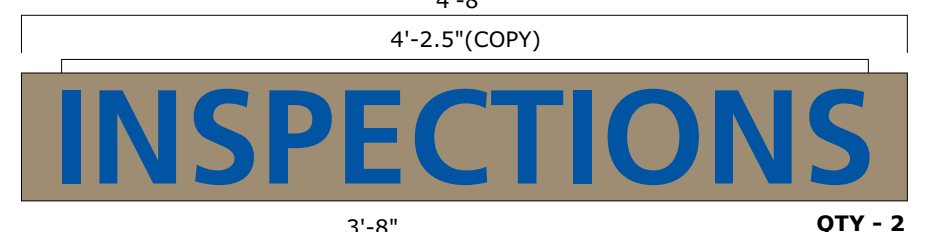

1.63 SQ FT

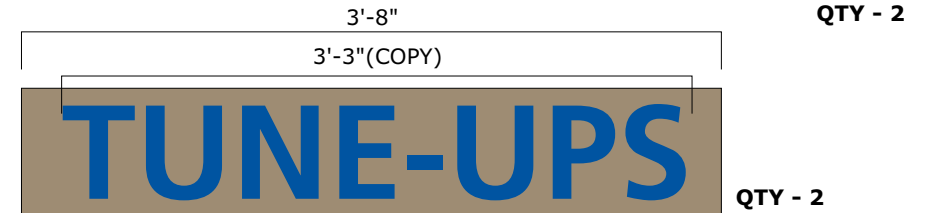

2.23 SQ FT

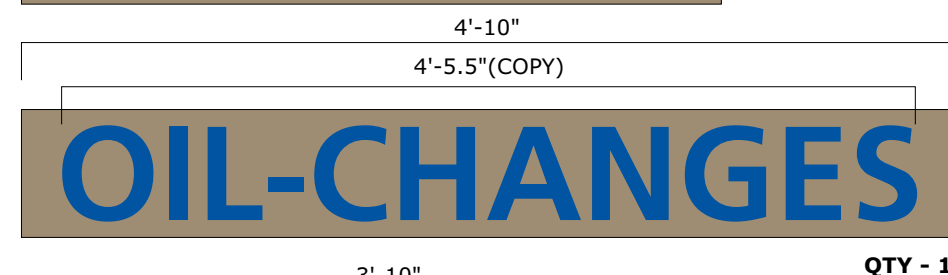

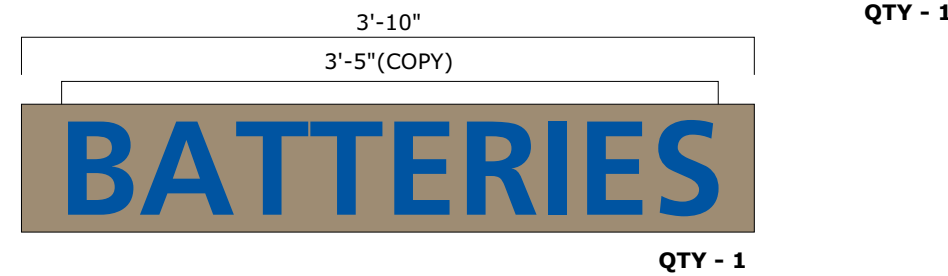

1.71 SQ FT





MANUFACTURE & INSTALL TEN (10) SINGLE FACED, ILLUMINATED WALL SIGNS.

.125 ROUTED ALUMINUM FACES, .063 ALUMINUM BACK & FILLER OVER INTERNAL ANGLE FRAME, FINISH TO BE TEXTURED. COPY TO BE ROUTED OUT OF FACES AND BACKED WITH .125 FLAT STUD MOUNTED PLEX. TO MOUNT FLUSH TO EXTERIOR WALL USING 3/8" HARDWARE AS REQ'D.

SIGNS TO BE ILLUMINATED USING PRINCIPAL FUSION 3 BLUE P-LED'S.

	
R&H#2051 BLUE PLEX	TEXTURED TO MATCH

	ELECTRICAL INSTALLATION		
	120v	240v	277v
GREEN=GND	GREEN=GND	GREEN=GND	
WHITE=(-)	WHITE=(+)	ORANGE=(-)	
BLACK=(+)	BLACK=(+)	GREY=(+)	

	CONTAINS ONE OR MORE OF THE FOLLOWING COMPONENTS	
	UL Listed wire, UL Recognized AWM, and UL Listed connectors IDEAL UL LISTED WIRENUTS - 71B, 72B, 73B, 74B AND/OR 76B PRINCIPAL LED POWER SUPPLIES - P/S-PL-PS-60-12 ALLISON UL LISTED BALLASTS - TRANSFORMERS	

INTEGRATED SIGN ENGINEERING & DESIGN
 7007 Webber Road Sarasota, FL 34240
 Phone: 941.379.5911 Cell: 941.302.1745
 Fax: 941.379.5919 Email: JLee@SEED@aol.com

DESIGN #15C285-R1-11/13 DATE: 10/7/15
SCALE: 1" = 1' 0"
DRAWN BY: MB

JOB NAME: AAA - CAR CARE PLUS
ADDRESS: 35 S RT 59
CITY: AURORA **STATE:** IL **ZIP:**

CUSTOMER APPROVAL
 APPROVED APPROVED AS NOTED
DATE: / /
BY: _____

THIS DESIGN (EXCEPT REGISTERED OR EXISTING TRADEMARKS) IS THE PROPERTY OF INTEGRATED SIGN ENGINEERING & DESIGN AND SHALL NOT BE USED, REPRODUCED OR COPIED IN WHOLE OR IN PART WITHOUT WRITTEN PERMISSION.

This sign is intended to be installed in accordance with the requirements of article 600 of the national electrical code and/or other applicable local codes. This includes proper grounding and bonding of the sign. This sign has been designed in accordance with the florida building code 2010.

**PHASE E -
BLDG RIGHT SIDE**

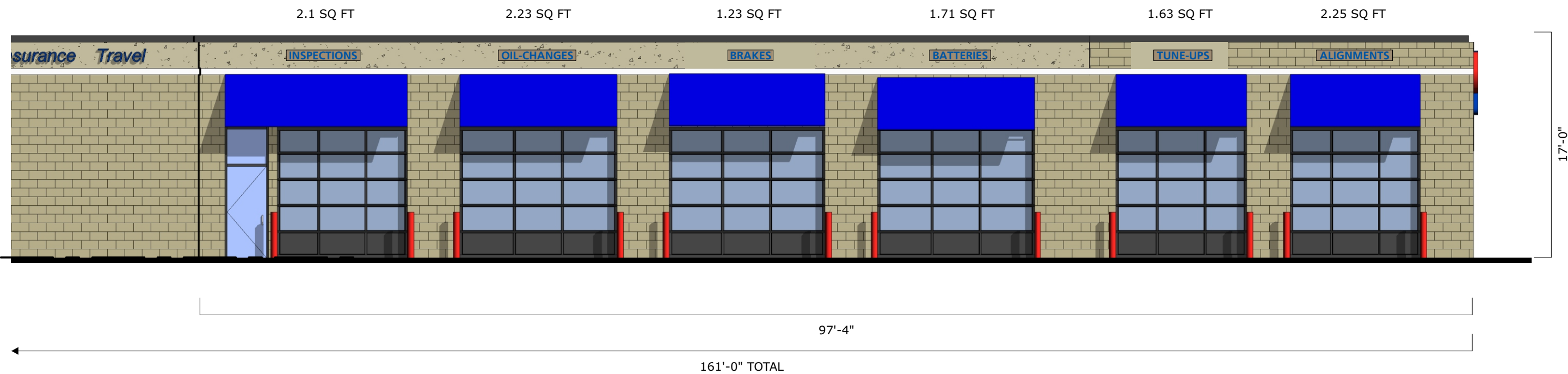

SEE PG 6 FOR CONTINUATION OF BLDG

INTEGRATED



INTEGRATED SIGN ENGINEERING & DESIGN
 7007 Webber Road Sarasota, FL 34240
 Phone: 941.379.5911 Cell: 941.302.1745
 Fax: 941.379.5919 Email: JLee@IED@aol.com

DESIGN #15C285-R1-12/13 DATE: 10/7/15
SCALE: 1/8" = 1' 0"
DRAWN BY: MB

JOB NAME: AAA - CAR CARE PLUS
ADDRESS: 35 S RT 59
CITY: AURORA **STATE:** IL **ZIP:**

CUSTOMER APPROVAL
 APPROVED APPROVED AS NOTED
DATE: / /
BY: _____

THIS DESIGN (EXCEPT REGISTERED OR EXISTING TRADEMARKS) IS THE PROPERTY OF INTEGRATED SIGN ENGINEERING & DESIGN AND SHALL NOT BE USED, REPRODUCED OR COPIED IN WHOLE OR IN PART WITHOUT WRITTEN PERMISSION.

This sign is intended to be installed in accordance with the requirements of article 600 of the national electrical code and/or other applicable local codes. This includes proper grounding and bonding of the sign. This sign has been designed in accordance with the Florida building code 2010.

PHASE G



MANUFACTURE & INSTALL ONE (1) DOUBLE FACED, ILLUMINATED MONUMENT SIGN.

CABINET - 12" EXTRUDED ALUMINUM, ALL WELDED CABINET WITH 2" ANGLE FACE RETAINERS, FINISH TO BE SMOOTH. FACES TO BE .187 PAN FORMED, NON EMBOSSED WHITE ACRYSTEEL FACES WITH 3M VINYL APPLIED FIRST SURFACE. CABINET PAINTED TO MATCH PMS#281c

REVEAL - .040 ALUMINUM, FINISH TO BE SMOOTH PAINTED TO MATCH PMS #281c.

BASE - .063 ALUMINUM OVER INTERNAL ANGLE BRACING, FINISH TO BE TEXTURED. COLOR TO MATCH BUILDING.

ILLUMINATION - PRINCIPAL QWIK STIK WHITE LED ILLUMINATION.

SUPPORT - 1-4" RD #10.79(.237) ASTMA 53 STEEL PIPE. SM - 3.21 SM REQ'D - 3.0. DESIGN CRITERIA - 30.0 PSF WINDLOAD. ASCE 7/10.

FOUNDATION - .66 CUBIC YARDS OF 28 DAY, 2500 PSI CONCRETE. #6 BARS BOTH WAYS TOP & BOTTOM 9" o.c.

COLOR SCHEDULE:

3M VINYL #3630-157 SULTAN BLUE	3M VINYL #3630-33 RED

	ELECTRICAL INSTALLATION		
	120v	240v	277v
	GREEN=GND	GREEN=GND	GREEN=GND
	WHITE=(-)	WHITE=(+)	ORANGE=(-)
	BLACK=(+)	BLACK=(+)	GREY=(+)

	CONTAINS ONE OR MORE OF THE FOLLOWING COMPONENTS
	UL Listed wire, UL Recognized AWM, and UL Listed connectors
	IDEAL UL LISTED WIRENUTS - 71B, 72B, 73B, 74B AND/OR 76B
	PRINCIPAL LED POWER SUPPLIES - P/S-PL-PS-60-12 ALLISON UL LISTED BALLASTS - TRANSFORMERS

INTEGRATED



INTEGRATED SIGN ENGINEERING & DESIGN
7007 Webber Road Sarasota, FL 34240
Phone: 941.379.5911 Cell: 941.302.1745
Fax: 941.379.5919 Email: JLee@SED@aol.com

DESIGN #15C285-R1-13/13 DATE: 10/7/15

SCALE: 1/2" = 1' 0"

DRAWN BY: MB

JOB NAME: AAA - CAR CARE PLUS

ADDRESS: 35 S RT 59

CITY: AURORA **STATE:** IL **ZIP:**

CUSTOMER APPROVAL

APPROVED APPROVED AS NOTED

DATE: / /

BY: _____

THIS DESIGN (EXCEPT REGISTERED OR EXISTING TRADEMARKS) IS THE PROPERTY OF INTEGRATED SIGN ENGINEERING & DESIGN AND SHALL NOT BE USED, REPRODUCED OR COPIED IN WHOLE OR IN PART WITHOUT WRITTEN PERMISSION.

This sign is intended to be installed in accordance with the requirements of article 600 of the national electrical code and/or other applicable local codes. This includes proper grounding and bonding of the sign. This sign has been designed in accordance with the Florida building code 2010.