

1 EXISTING WEST (FRONT) ELEVATION

1/8" = 1'-0"

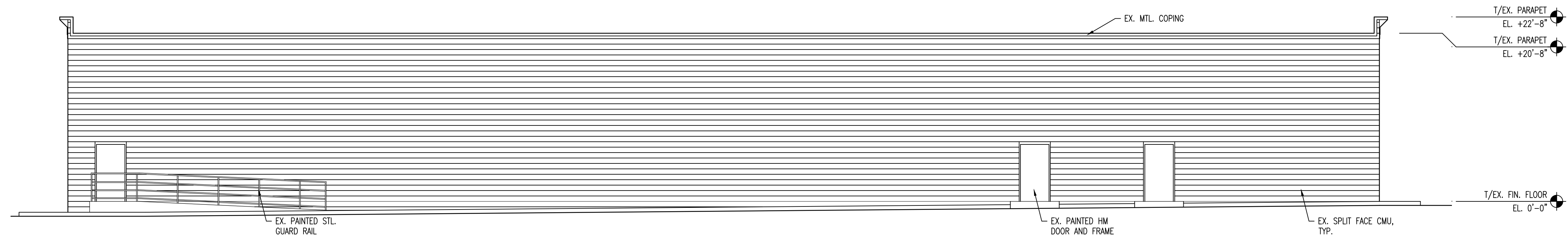

2 EXISTING EAST (REAR) ELEVATION

1/8" = 1'-0"

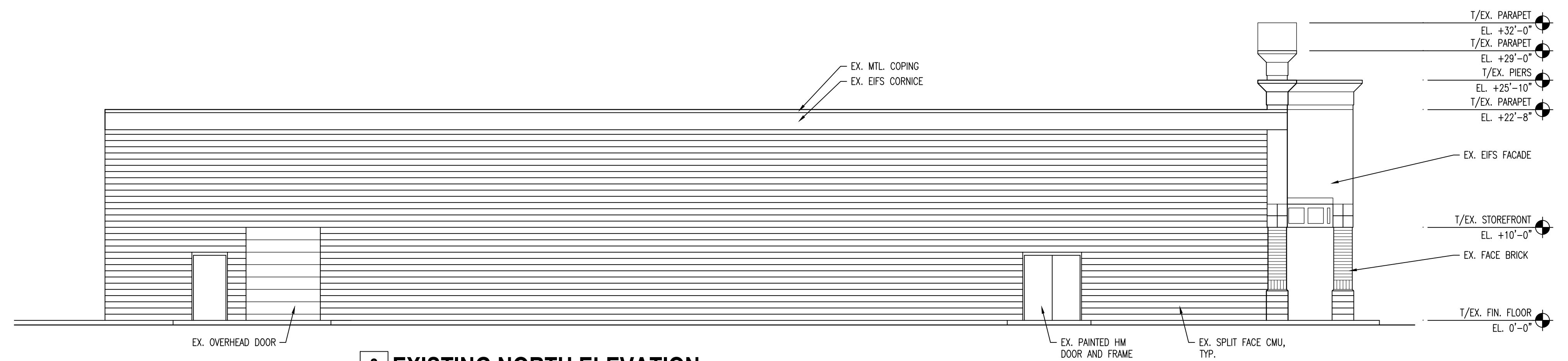

3 EXISTING NORTH ELEVATION

1/8" = 1'-0"

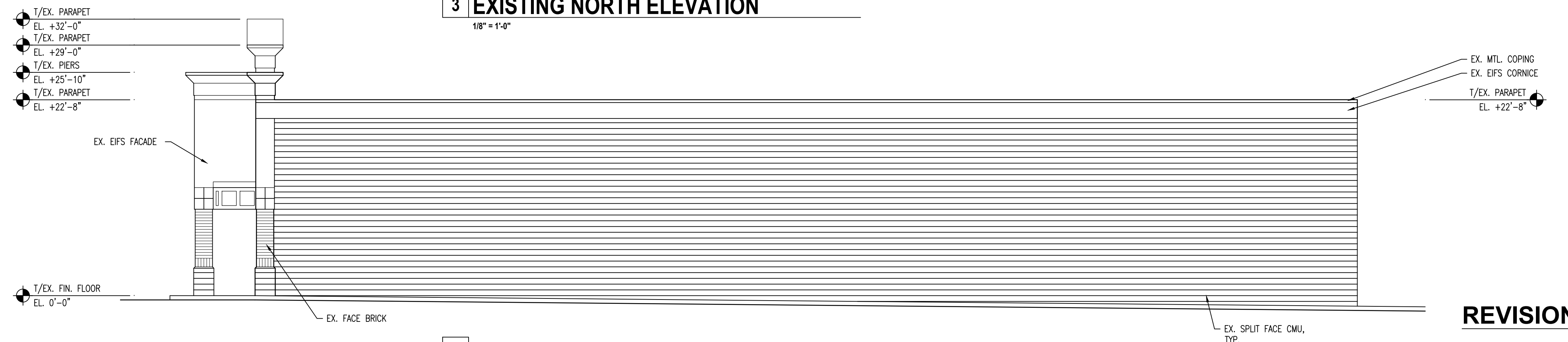

4 EXISTING SOUTH ELEVATION

1/8" = 1'-0"

REVISION 2 - SEPT. 9, 2015

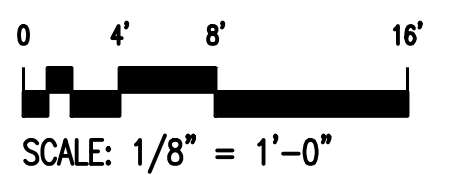

No.	Revisions / Submissions	Date
2	Revised per Village Review	09/09/15
1	Revised per Village Comments	08/07/15
1	Issued for Village Submittal	07/09/15

DESIGNED BY:	DNC
CHECKED BY:	ENC/RK
REVIEWED BY:	ENC/RK
DATE:	0X-XX-15
PROJECT NO:	2015_15
SCALE:	AS NOTED
DRAWING NO:	EL1

ELEVATIONS

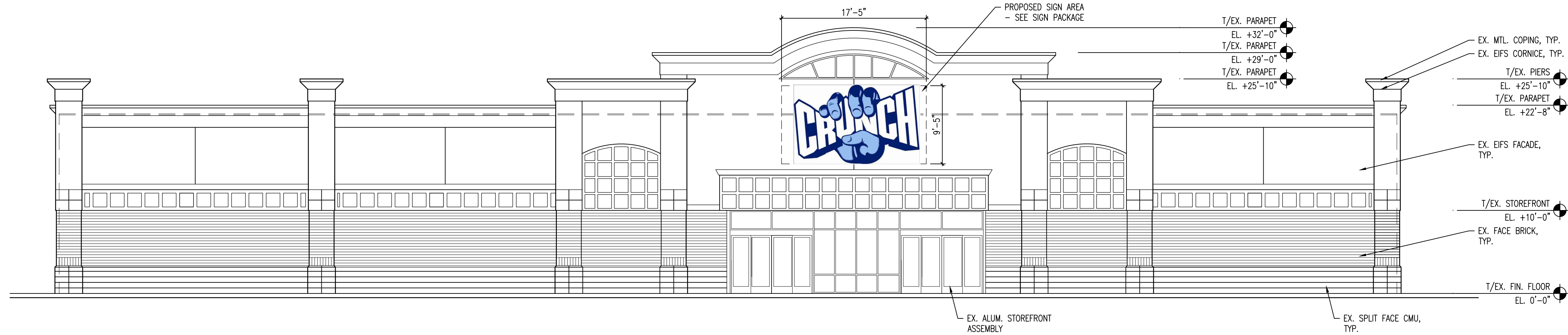

1 PROPOSED WEST (FRONT) ELEVATION
1/8" = 1'-0"

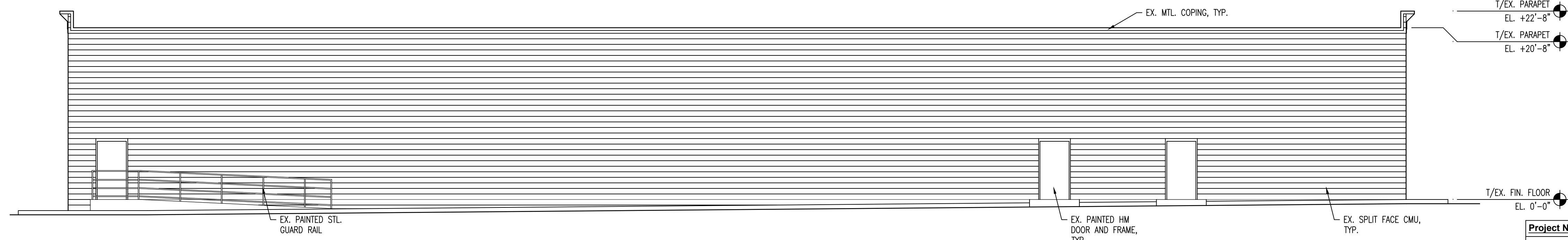

2 PROPOSED EAST (REAR) ELEVATION
1/8" = 1'-0"

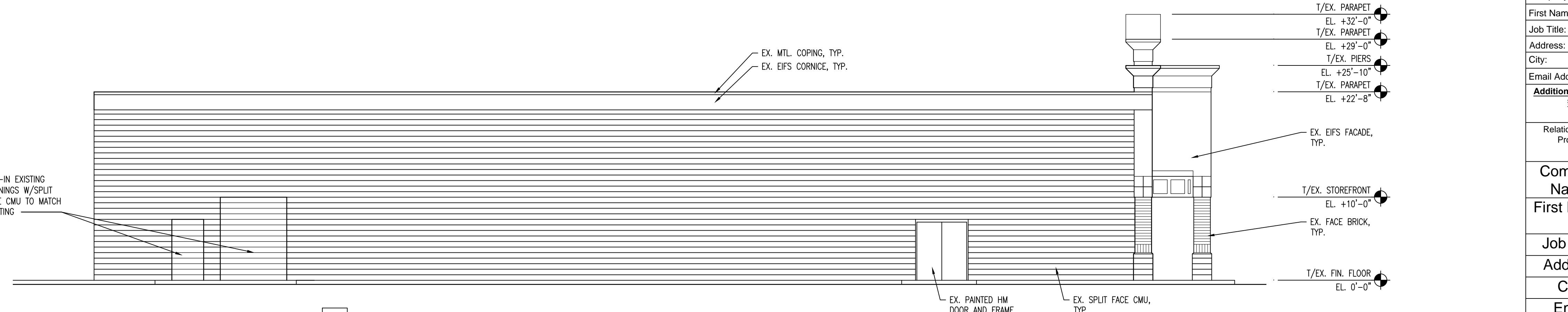

3 PROPOSED NORTH ELEVATION
1/8" = 1'-0"

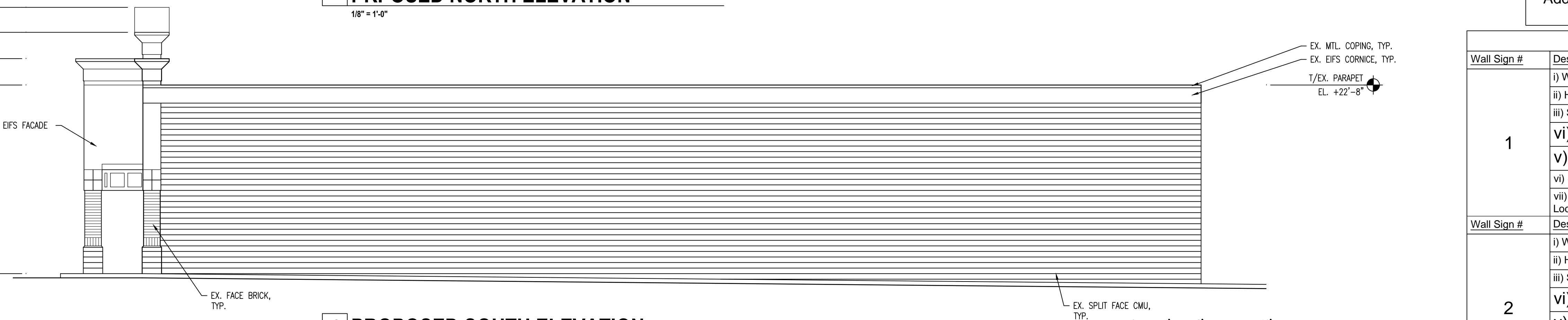

4 PROPOSED SOUTH ELEVATION
1/8" = 1'-0"

REVISION 2 - SEPT. 9, 2015

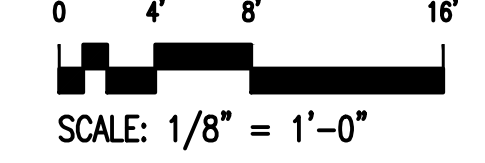

Elevation Data Table: Elevations		
Description	Value	Unit
a) Building Height	1.75	feet
b) Grade Elevation	61.676	feet
c) Building Square Footage by Floor	14,550	Square Feet
d) Building Square Footage	19	Square Feet

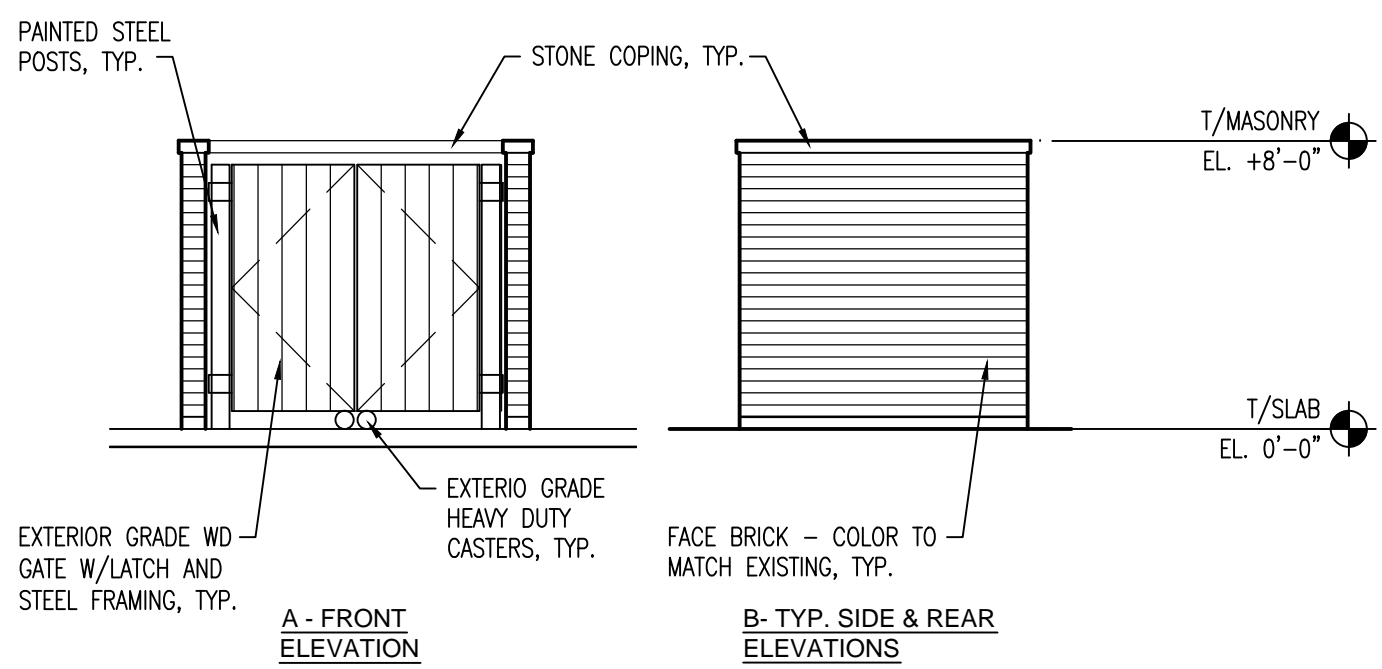

5 TRASH ENCLOSURE ELEVATIONS
3/16" = 1'-0"

Project Number:	2014.263		
Owner:	Bukema #18 LLC		
First Name:	John	Initial:	
Last Name:	Moss	Initial:	
Email Address:	jon.moss@kuhnlaw.com	Phone No.:	630-753-8025
Mobile No.:		Mobile No.:	
Additional Contact #1			
Relationship to Project:	Contract Purchaser		
Company Name:	Kal Pacific, Inc.		
First Name:		Initial:	
Last Name:		Initial:	
Job Title:	Principal		
Address:	31045 Temecula Parkway #201		
City:	Temecula	State:	CA
Zip:	92592		
Email Address:	don@kalpacific.com	Phone No.:	951-970-9191
Mobile No.:		Mobile No.:	
Additional Contact #2			
Relationship to Project:	Real Estate Broker		
Company Name:	Horizon Realty Services, Inc.		
First Name:	Barry	Initial:	J
Last Name:	Millman	Initial:	
Job Title:	Principal		
Address:	1130 Lake Cook Road		
City:	Buffalo Grove	State:	IL
Zip:	60089		
Email Address:	bmillman@horizonrealty.com	Phone No.:	847-870-8585
Mobile No.:		Mobile No.:	847-638-1213

Signage Data Table: Wall Signage for Crunch Fitness			
Wall Sign #	Description	Value	Unit
1	i) Width of Façade - on which Sign is Located	161	Feet
	ii) Height of Façade - on which Sign is Located	32	Feet
	iii) Square Footage of Façade - on which Sign is Located	5,152	Square Feet
	vi) Width of Sign Face	17.42	Feet
	v) Height of Sign Face	9.42	Feet
	vii) Square Footage of Sign Face	164	Square Feet
	viii) Percent of Sign Coverage - Façade on which Sign is Located	3%	Percent
Wall Sign #	Description	Value	Unit
2	i) Width of Façade - on which Sign is Located	-	Feet
	ii) Height of Façade - on which Sign is Located	-	Feet
	iii) Square Footage of Façade - on which Sign is Located	-	Square Feet
	vi) Width of Sign Face	-	Feet
	v) Height of Sign Face	-	Feet
	vii) Square Footage of Sign Face	-	Square Feet
	viii) Percent of Sign Coverage - Façade on which Sign is Located	#DIV/0!	Percent

ARISE
 O. 312.859.4821 / O. 312.835.7152 / ARISE.COM / 415 NORTH SANGAMON ST., 2ND FL., CHICAGO, IL 60642
 AURORA, IL 60503
CRUNCH FITNESS AURORA
 2300 S. EOLA RD.
 09/09/15 08/07/15 07/09/15
 Date
 Revised per Village Review
 Revised per Village Comments
 Issued for Village Submittal
 Revisions / Submittals
EL2