

Property Research Sheet

Location ID#(s): 62159

As of: 9/20/2016

Researched By: Tracey Vacek

Address: Vacant

Current Zoning: Out - Naperville Township

Parcel Number(s): 07-07-202-005

1929 Zoning: Not Applicable

Size: 3.27 Acres

1957 Zoning: Not Applicable

School District: SD 204 - Indian Prairie School District

Comp Plan Designation: Low Density Residential & Utilites

Park District: FVPD - Fox Valley Park District

ANPI Neighborhood: None

Ward:

TIF District: N/A

Historic District: None

Current Land Use

Current Land Use: Vacant Land/Open Space

Zoning Provisions

The City of Aurora zoning provisions do not currently apply since this property is not in the City limits.

Legislative History

There is no known legislative history for this Property.

Location Maps Attached:

Aerial Overview

Location Map

Zoning Map

Comprehensive Plan Map

Aerial Photo (1:5,000):

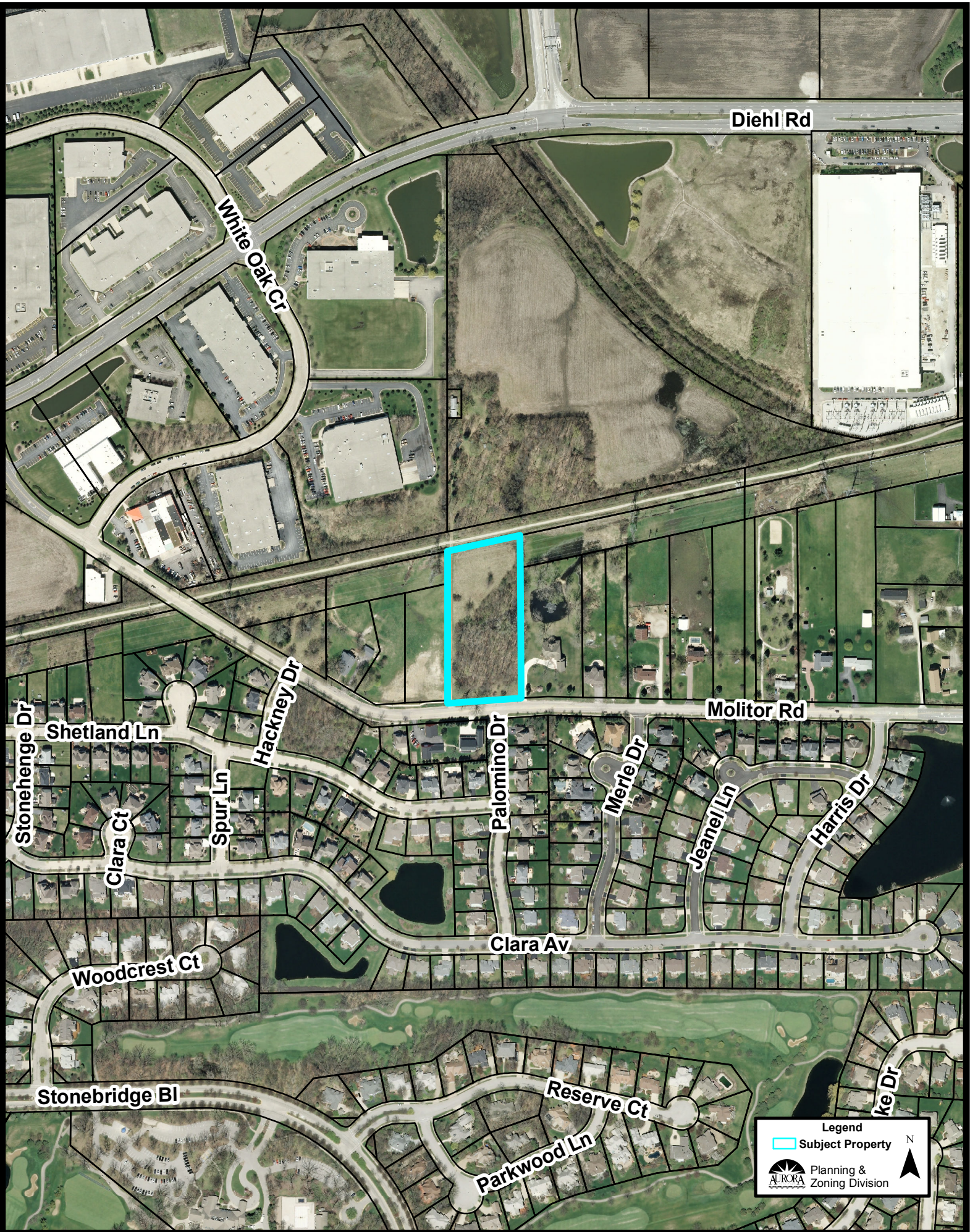

Diehl Rd

White Oak Cr

Stonehenge Dr

Shetland Ln

Clara Ct

Spur Ln

Hackney Dr

Palomino Dr

Merle Dr

Molitor Rd

Jeanel Ln

Harris Dr

Woodcrest Ct

Clara Av

Stonebridge Bl

Reserve Ct

Parkwood Ln

Ke Dr

Legend

- Subject Property

Planning & Zoning Division



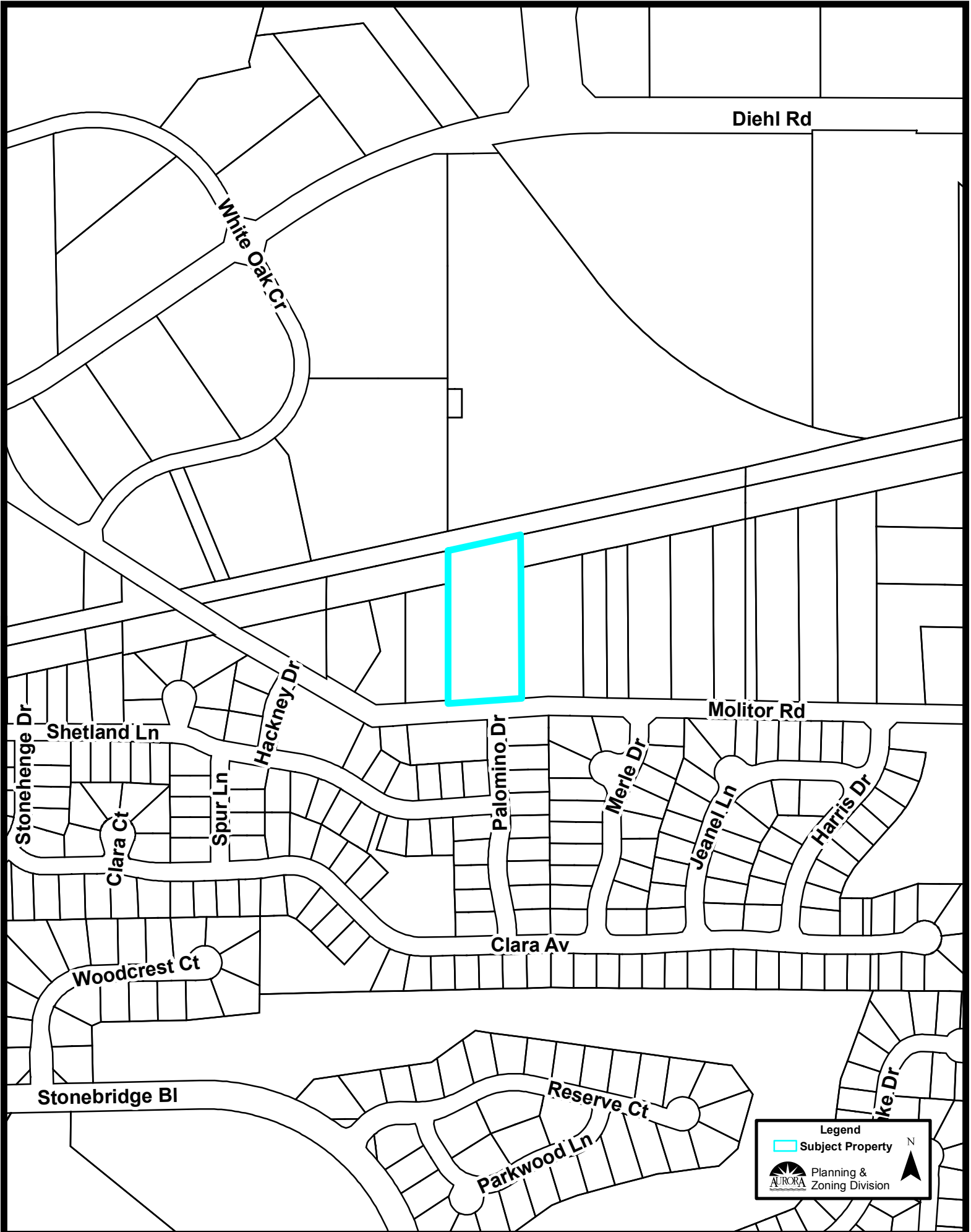

Location Map (1:5,000):



Legend

-  Subject Property

 N

 Planning & Zoning Division

Zoning Map (1:5,000):

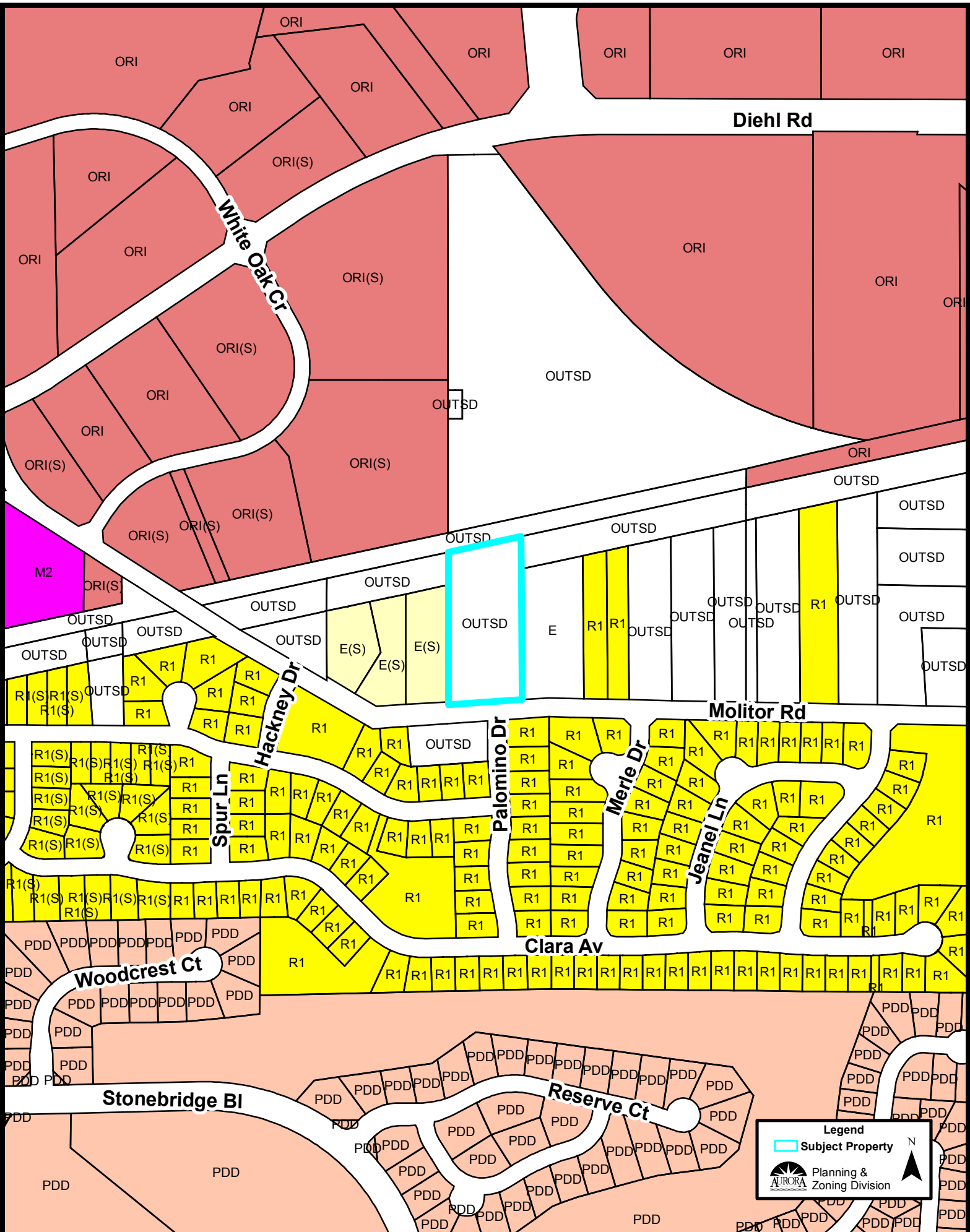

Legend

-  Subject Property

 N

 Planning & Zoning Division

Comprehensive Plan (1:5,000):

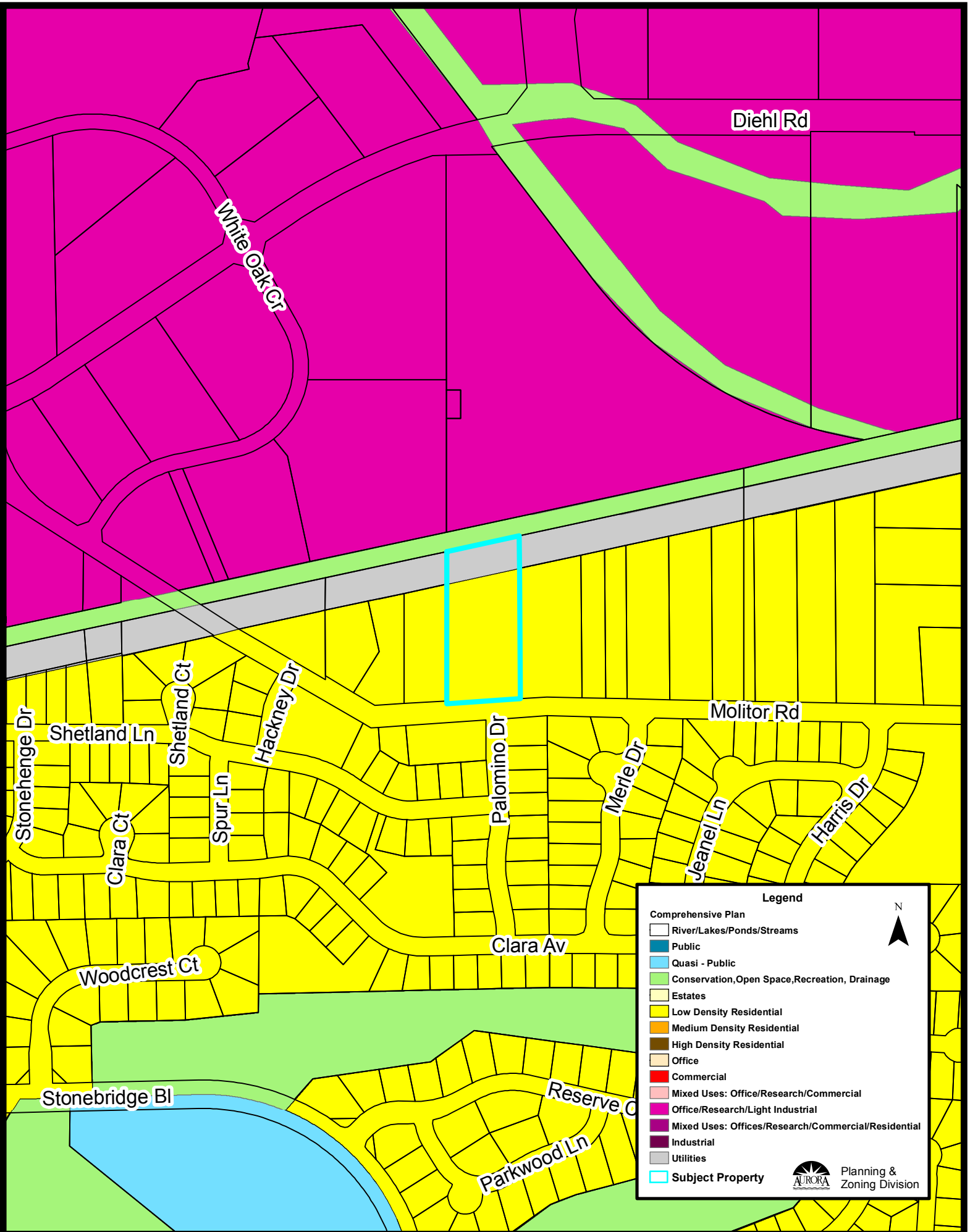

Legend

- Comprehensive Plan
- River/Lakes/Ponds/Streams
- Public
- Quasi - Public
- Conservation, Open Space, Recreation, Drainage
- Estates
- Low Density Residential
- Medium Density Residential
- High Density Residential
- Office
- Commercial
- Mixed Uses: Office/Research/Commercial
- Office/Research/Light Industrial
- Mixed Uses: Offices/Research/Commercial/Residential
- Industrial
- Utilities
- Subject Property

N
▲

 Planning & Zoning Division