

PLAT OF SURVEY

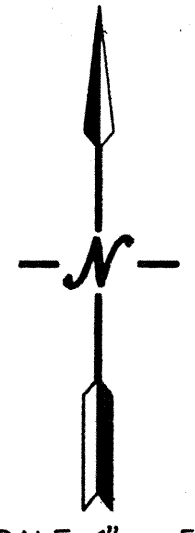

SCALE: 1" = 50'

OF
 THE SOUTHERLY 40 FEET OF LOT 1 AND ALL OF LOTS 2, 3, 4 AND 5 IN MCKEE'S SUBDIVISION
 IN THE NORTHEAST QUARTER OF SECTION 39, TOWNSHIP 38 NORTH, RANGE 8 EAST OF THE
 THIRD PRINCIPAL MERIDIAN, IN THE CITY OF AURORA AND TOWNSHIP OF AURORA, KANE
 COUNTY, ILLINOIS.
 AND ALSO LOTS 1 THROUGH 18 IN BLOCK 1 OF ROBINSON'S ADDITION TO AURORA, IN THE
 CITY OF AURORA AND TOWNSHIP OF AURORA, KANE COUNTY, ILLINOIS.

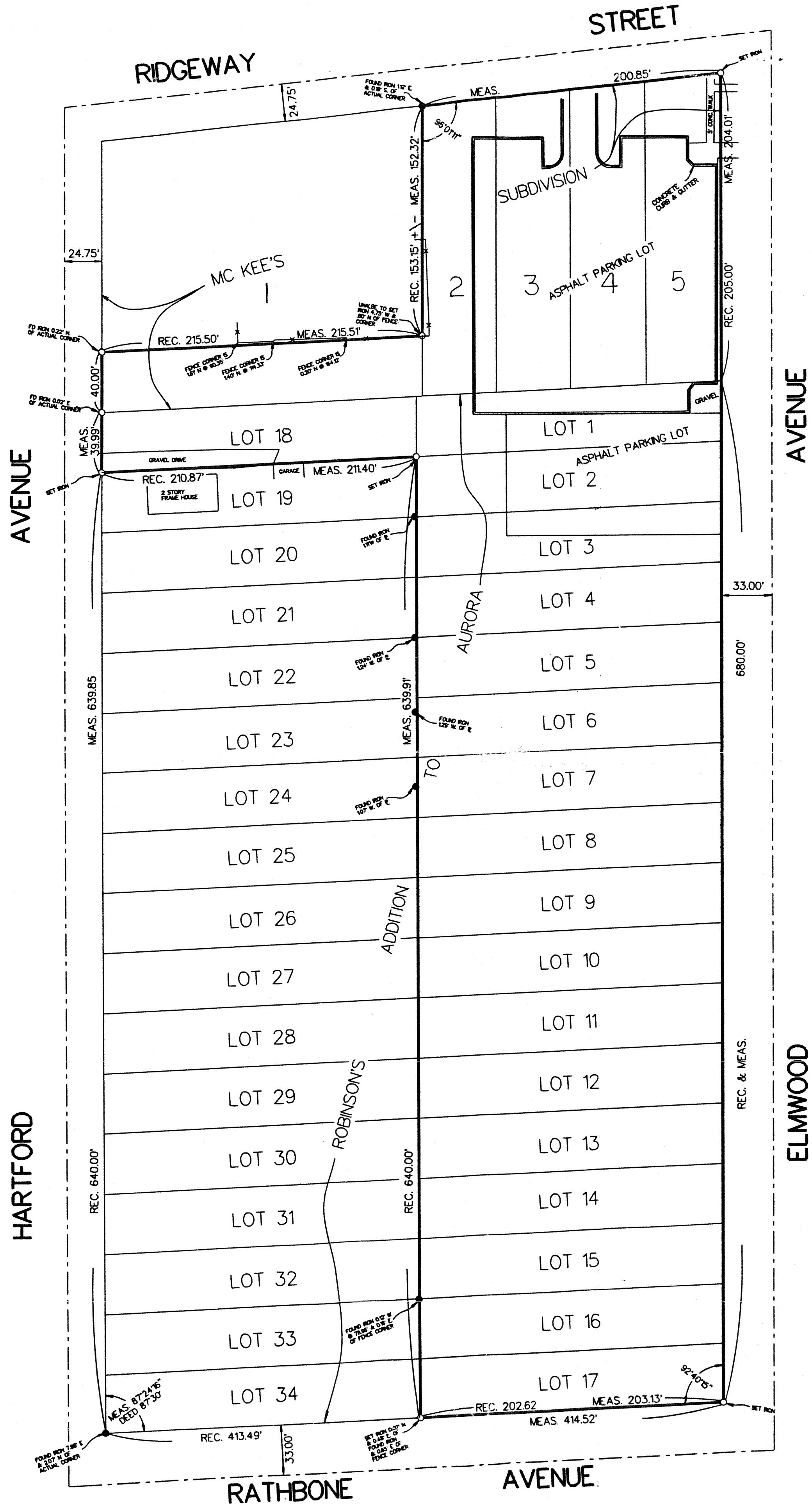

STATE OF ILLINOIS))
 COUNTY OF KENDALL)

THIS IS TO CERTIFY TO ATMI PRECAST INC. THAT I, RONALD D. BAUER, AN ILLINOIS
 PROFESSIONAL LAND SURVEYOR IN AFORESAID COUNTY AND STATE, HAVE COMPLETED A
 SURVEY ON THE GROUND OF THE PROPERTY DESCRIBED TO THE CURRENT APPLICABLE
 ILLINOIS PROFESSIONAL LAND SURVEYOR ASSOCIATION STANDARDS AND THAT THE PLAT
 HEREON DRAWN REPRESENTS THE FACTS FOUND AT THE TIME OF THE SURVEY.
 EASEMENTS OR SETBACKS SHOWN ARE EITHER THOSE DESIGNATED ON THE RECORDED
 SUBDIVISION PLAT OR THOSE PROVIDED TO US BY OTHER DOCUMENTATION.

GIVEN UNDER MY HAND AND SEAL AT PLANO, ILLINOIS THIS 23RD DAY OF FEBRUARY, 2000
 A.D.

Ronald D. Bauer
 ILLINOIS PROFESSIONAL LAND SURVEYOR #2352
 REGISTRATION EXPIRES 11-31-2000

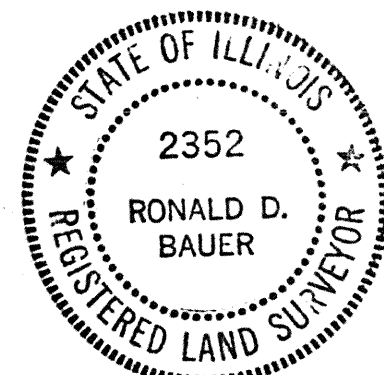

REFER TO A CURRENT TITLE INSURANCE POLICY FOR EASEMENTS NOT PROVIDED. THIS
 DRAWING IS THE PROPERTY OF R.B. & ASSOCIATES AND SHALL NOT BE USED FOR ANY
 OTHER PURPOSE THAN SET FORTH WITHOUT THE WRITTEN CONSENT OF AN AUTHORIZED
 AGENT OF R.B. & ASSOCIATES.

R.B. & ASSOCIATES
 4 West Main Street
 Plano, Illinois 60545
 (630) 552-7452