

PETITION FOR ANNEXATION

STATE OF ILLINOIS )
)SS
COUNTY OF Kane )

Petition requesting annexation of a certain territory to FOX METRO WATER RECLAMATION DISTRICT, a Municipal Corporation, Kane, Kendall, DuPage and Will Counties, Illinois.

TO: Clerk Michael C. Funkey of the Fox Metro Water Reclamation District, and the President and Board of Trustees of the Fox Metro Water Reclamation District, a Municipal Corporation.

The undersigned Petitioners hereby request that the territory described herein be annexed to the FOX METRO WATER RECLAMATION DISTRICT, and, in support thereof, state as follows:

- 1. That the territory herein described is contiguous to the FOX METRO WATER RECLAMATION DISTRICT boundaries.
2. That there are no electors residing within said territory.
3. That this Petition is signed under oath by the Owners of Record of all land within such territory sought to be annexed.
4. An accurate map of the territory herein described, which contains the legal description of said territory is attached hereto as Exhibit "A".
5. This Petition is hereby filed with the Clerk of the FOX METRO WATER RECLAMATION DISTRICT, pursuant to statute in such case made and provided.

Respectfully submitted,

(Name of Owner)
Please print Legibly
INDIVIDUAL
INDIVIDUAL

Corporation City of Aurora Trust
or (Name of Owner)
Partnership Please Print Legibly

BY: Richard J. Veenstra
Corporation Counsel
(Capacity)

ATTEST: Wendy McCambridge
City Clerk
(Capacity)

STATE OF ILLINOIS )
)SS
COUNTY OF )

I, the undersigned, a Notary Public in and for said County, in the State aforesaid, CERTIFY that Richard J. Veenstra
personally known to me as the same person whose name he subscribed to
the foregoing instrument, appeared before me this day in person and acknowledged that he signed, sealed and delivered the said
instrument as his free and voluntary act for the uses and purposed therein set forth.

GIVEN under my hand and notarial seal, this day of August, 2018

My Commission Expires (Notary Public)

(IMPRESS SEAL HERE)

**ACCURATE MAP OF TERRITORY ANNEXED TO THE  
FOX METRO WATER RECLAMATION DISTRICT  
BATAVIA TOWNSHIP, DUPAGE COUNTY**

**Exhibit "A"**

P.I.N. 12-34-100-009  
12-34-100-010

P.O.B.  
NE CORNER  
NW FRACTIONAL  
1/4  
SEC. 34-39-8

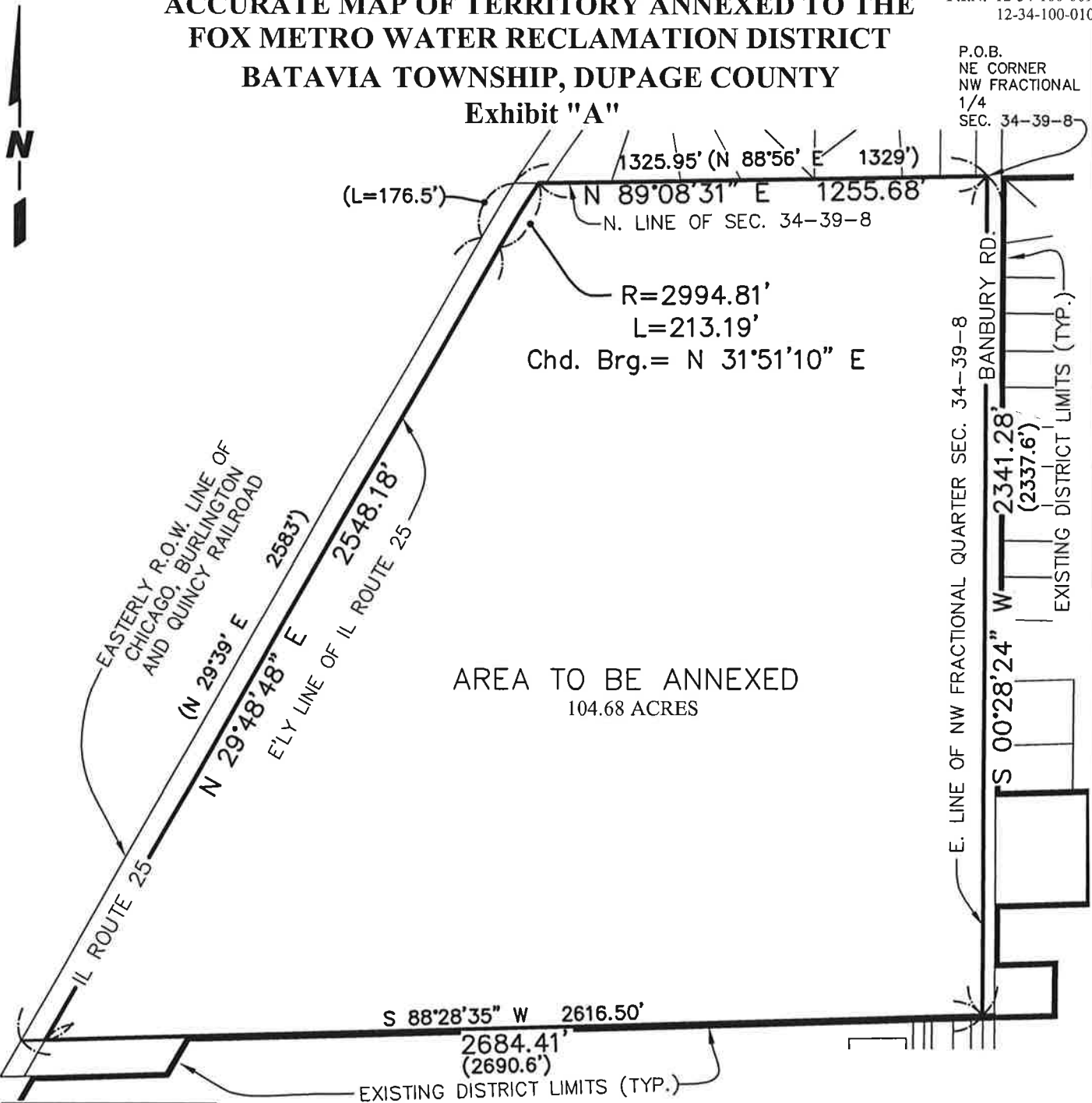

AREA TO BE ANNEXED  
104.68 ACRES

SURVEYOR'S ORIGINAL  
STAMP & SIGNATURE

**LEGAL DESCRIPTION**

THAT PART OF THE NORTHWEST FRACTIONAL QUARTER OF SECTION 34, TOWNSHIP 39 NORTH, RANGE 8, EAST OF THE THIRD PRINCIPAL MERIDIAN, DESCRIBED AS FOLLOWS:  
COMMENCING AT THE NORTHEAST CORNER OF THE NORTHWEST FRACTIONAL QUARTER OF SAID SECTION 34 FOR A POINT OF BEGINNING; THENCE SOUTH 0 DEGREES 14 MINUTES WEST ALONG THE CENTER LINE OF SAID ROAD ON QUARTER SECTION LINE 2337.6 FEET; THENCE SOUTH 88 DEGREES 13 MINUTES WEST 2690.6 FEET TO THE EASTERLY RIGHT OF WAY LINE OF THE BATAVIA BRANCH OF THE CHICAGO, BURLINGTON AND QUINCY RAILROAD COMPANY; THENCE NORTH 29 DEGREES 39 MINUTES EAST ALONG SAID RIGHT OF WAY LINE 2583 FEET; THENCE NORTHEASTERLY ON A CURVE ALONG SAID RIGHT OF WAY LINE 176.5 FEET TO THE NORTH LINE OF SECTION 34; THENCE NORTH 88 DEGREES 56 MINUTES EAST ALONG SAID SECTION LINE 1329 FEET TO THE POINT OF BEGINNING, IN THE TOWNSHIP OF BATAVIA, KANE COUNTY, ILLINOIS.

EXCEPT THAT PART FALLING IN ILLINOIS ROUTE 25 RIGHT OF WAY.

**Fox Metro**  
Water Reclamation District

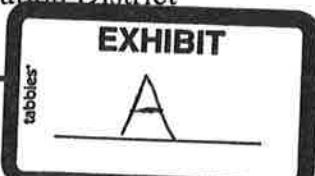

DESIGNED	PLAT OF ANNEXATION	2018
DRAWN: AJB		
APPROVED: ---		
DATE: 07-17-18		
SCALE: 1" = 400'		
SHEET 1	CAD DWG.: ANNEX_FOX	REVISION
OF 1	JOB NO. 637.013	

DRAWING PATH: P:\637013\dwg\Survey\Drawings\Plots\ANNEX\_FOX\_METRO.dwg

PLOT FILE CREATED: 07/17/18

## LEGAL DESCRIPTION

THAT PART OF THE NORTHWEST FRACTIONAL QUARTER OF SECTION 34, TOWNSHIP 39 NORTH, RANGE 8, EAST OF THE THIRD PRINCIPAL MERIDIAN, DESCRIBED AS FOLLOWS: COMMENCING AT THE NORTHEAST CORNER OF THE NORTHWEST FRACTIONAL QUARTER OF SAID SECTION 34 FOR A POINT OF BEGINNING; THENCE SOUTH 0 DEGREES 14 MINUTES WEST ALONG THE CENTER LINE OF SAID ROAD ON QUARTER SECTION LINE 2337.6 FEET; THENCE SOUTH 88 DEGREES 13 MINUTES WEST 2690.6 FEET TO THE EASTERLY RIGHT OF WAY LINE OF THE BATAVIA BRANCH OF THE CHICAGO, BURLINGTON AND QUINCY RAILROAD COMPANY; THENCE NORTH 29 DEGREES 39 MINUTES EAST ALONG SAID RIGHT OF WAY LINE 2583 FEET; THENCE NORTHEASTERLY ON A CURVE ALONG SAID RIGHT OF WAY LINE 176.5 FEET TO THE NORTH LINE OF SECTION 34; THENCE NORTH 88 DEGREES 56 MINUTES EAST ALONG SAID SECTION LINE 1329 FEET TO THE POINT OF BEGINNING, IN THE TOWNSHIP OF BATAVIA, KANE COUNTY, ILLINOIS.