

FIRE ACCESS PLAN

FOR

PRAIRIE MEADOWS

AURORA, ILLINOIS

SHEET 1 OF 1

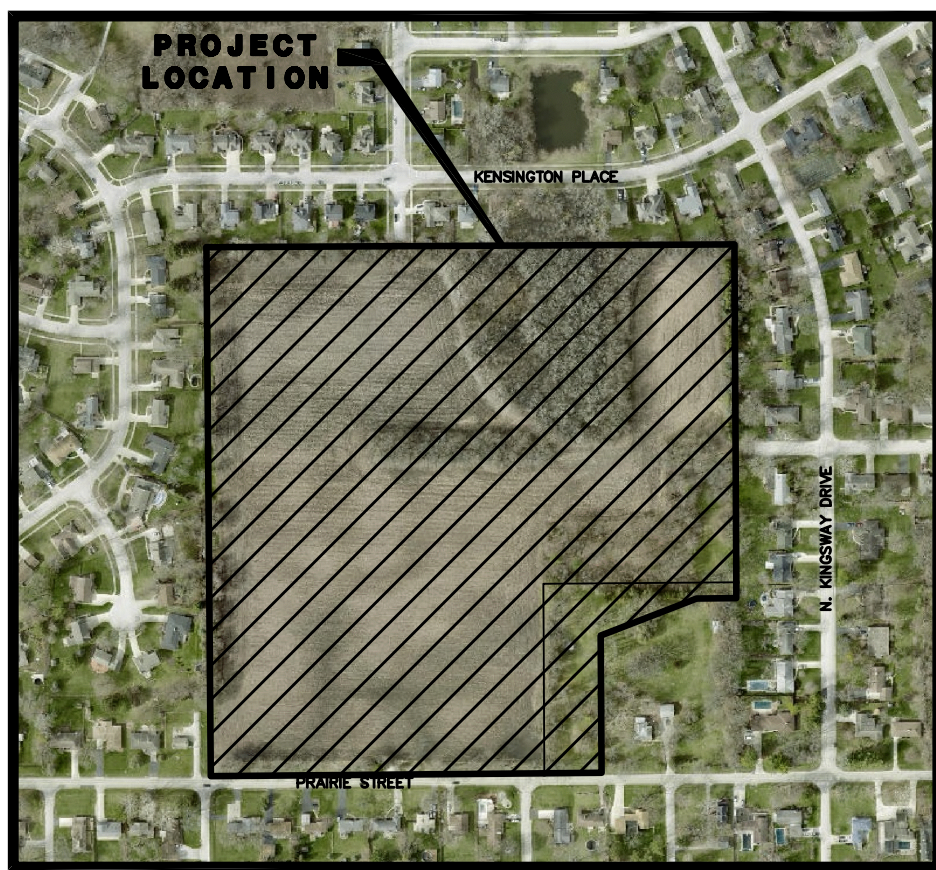

LOCATION MAP

PARCEL DESCRIPTION:

PARCEL 1:
THE SOUTHWEST QUARTER OF THE SOUTHEAST QUARTER OF SECTION 19, TOWNSHIP 38 NORTH, RANGE 8 EAST OF THE THIRD PRINCIPAL MERIDIAN, EXCEPT THE SOUTHERLY 475.25 FEET OF THE EASTERLY 483.21 FEET, ALL IN THE TOWNSHIP OF AURORA, KANE COUNTY, ILLINOIS.

PARCEL 2:
THAT PART OF THE SOUTHWEST QUARTER OF THE SOUTHEAST QUARTER OF SECTION 19, TOWNSHIP 38 NORTH, RANGE 8 EAST OF THE THIRD PRINCIPAL MERIDIAN, DESCRIBED AS FOLLOWS: COMMENCING AT THE SOUTHEAST CORNER OF THE SOUTHWEST QUARTER OF THE SOUTHEAST QUARTER OF SAID SECTION 19; THENCE SOUTH 89 DEGREES 35 MINUTES 02 SECONDS WEST, 339.92 FEET ALONG THE SOUTH LINE OF THE SOUTHEAST QUARTER SAID SECTION 19 TO THE POINT OF BEGINNING; THENCE CONTINUING SOUTH 89 DEGREES 35 MINUTES 02 SECONDS WEST, 143.29 FEET TO THE WEST LINE OF THE EAST 483.21 FEET OF THE SOUTHWEST QUARTER OF THE SOUTHEAST QUARTER OF SAID SECTION 19; THENCE NORTH 00 DEGREES 23 MINUTES 28 SECONDS WEST, 475.25 FEET ALONG SAID WEST LINE TO THE NORTH LINE OF THE SOUTH 475.25 FEET OF THE SOUTHWEST QUARTER OF SAID SOUTHEAST QUARTER; THENCE NORTH 89 DEGREES 35 MINUTES 02 SECONDS EAST, 483.21 FEET ALONG SAID NORTH LINE TO THE EAST LINE OF THE SOUTHWEST QUARTER OF THE SOUTHEAST QUARTER OF SAID SECTION 19; THENCE SOUTH 00 DEGREES 23 MINUTES 28 SECONDS EAST, 40.00 FEET ALONG SAID EAST LINE; THENCE SOUTH 89 DEGREES 35 MINUTES 02 SECONDS WEST, 100.11 FEET THENCE SOUTH 88 DEGREES 58 MINUTES 43 SECONDS WEST, 255.73 FEET; THENCE SOUTH 00 DEGREES 18 MINUTES 45 SECONDS EAST, 345.25 FEET TO THE POINT OF BEGINNING, IN KANE COUNTY, ILLINOIS.

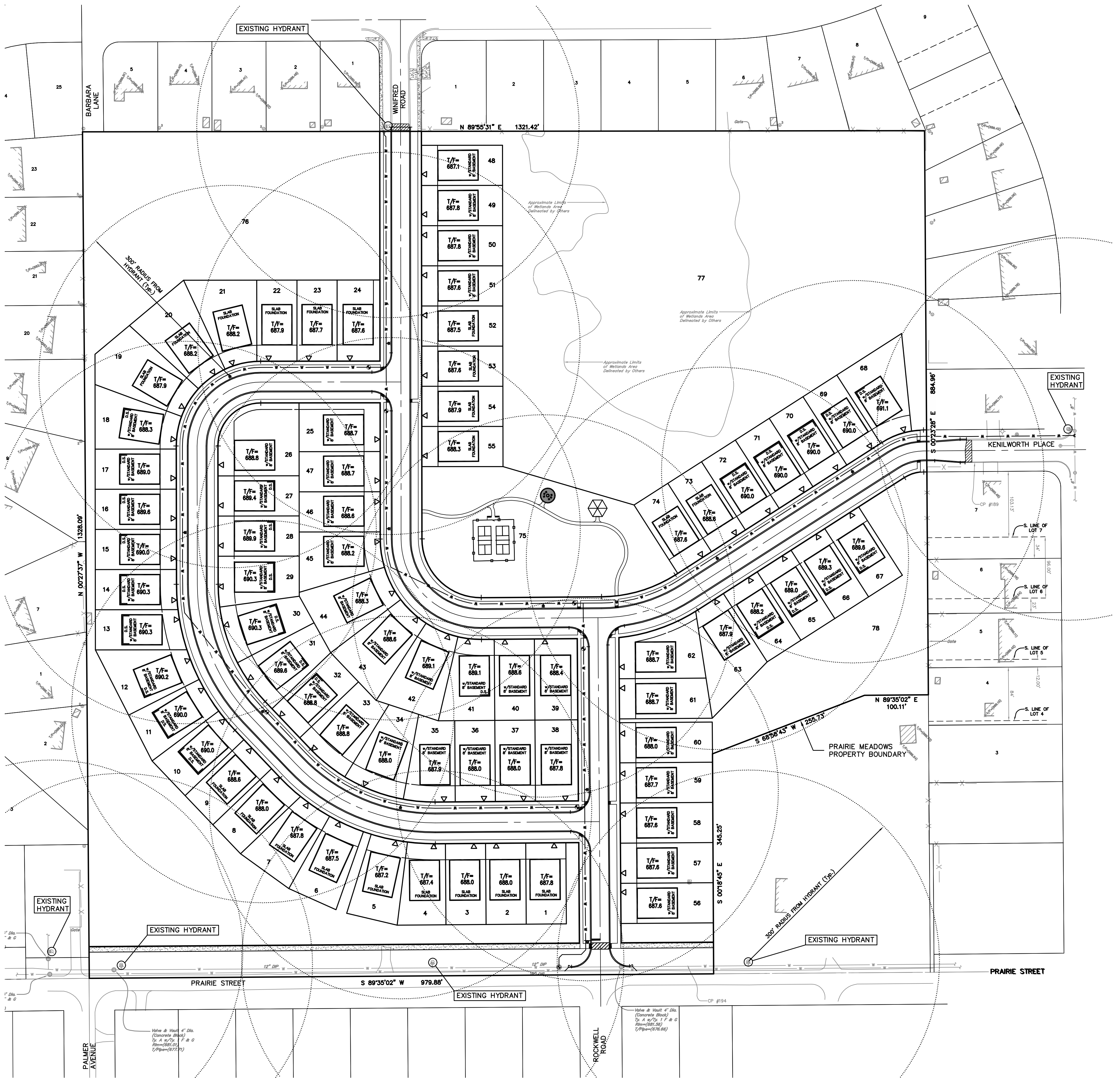
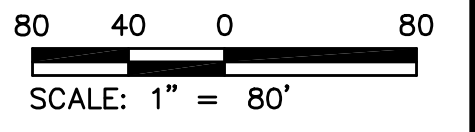

PREPARED FOR:
LENNAR HOMES
1700 E. GOLF ROAD
SUITE 1100
SCHAUMBURG, IL 60173

PREPARED BY:
CEMCON, Ltd.
Consulting Engineers, Land Surveyors & Planners
2280 White Oak Circle, Suite 100
Aurora, Illinois 60502-9675
PH: 630.862.2100 FAX: 630.862.2199
E-Mail: info@cemcon.com Website: www.cemcon.com

DISC NO.: 608086 FILE NAME: FIRE PLAN
DRAWN BY: JJC FLD. BK. / PG. NO.: ---
COMPLETION DATE: 10-06-23 JOB NO.: 608.086
XREF: TOPO PROJECT MANAGER: MAM

FIRE ACCESS PLAN DATA TABLE		
Description	Value	Unit
a) Building Height	23	feet
b) Building Square Footage (typical)	1,428-1,955	square feet
c) Building fire suppression information including any proposed use of sprinkler systems, fire alarm systems, whether fire extinguishers are needed: No Proposed Sprinkler Systems within Development. Buildings will meet or exceed building code requirements for fire alarm systems.		
d) General description of business to be conducted within each building including: will there be rack storage in the building, will there be storage of combustible materials over twelve feet in height, clearance of sprinkler heads and stored materials (18 in. minimum) Residential (Only)		

LEGEND

		WATERMAIN
		VALVE & BOX
		WATER VALVE IN VAULT
		FIRE HYDRANT

REVISIONS		
NO.	DATE	DESCRIPTION
1	03-06-24/JJC	REV. PER VILLAGE COMMENT LETTER DATED 02-25-24

DRAWING PATH: P:\608086\DWG\ENCL\DRAWINGS\EXHIBITS\FIRE PLAN.DWG