

Site Plan

Elevations

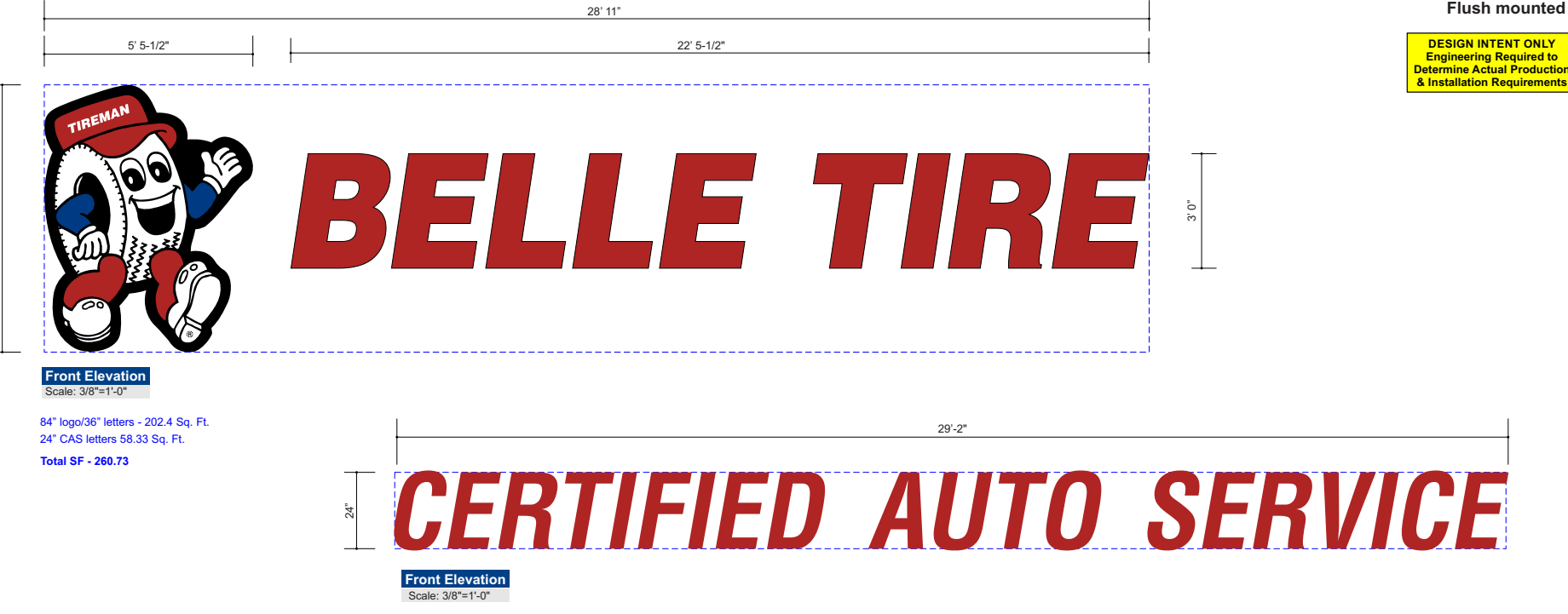
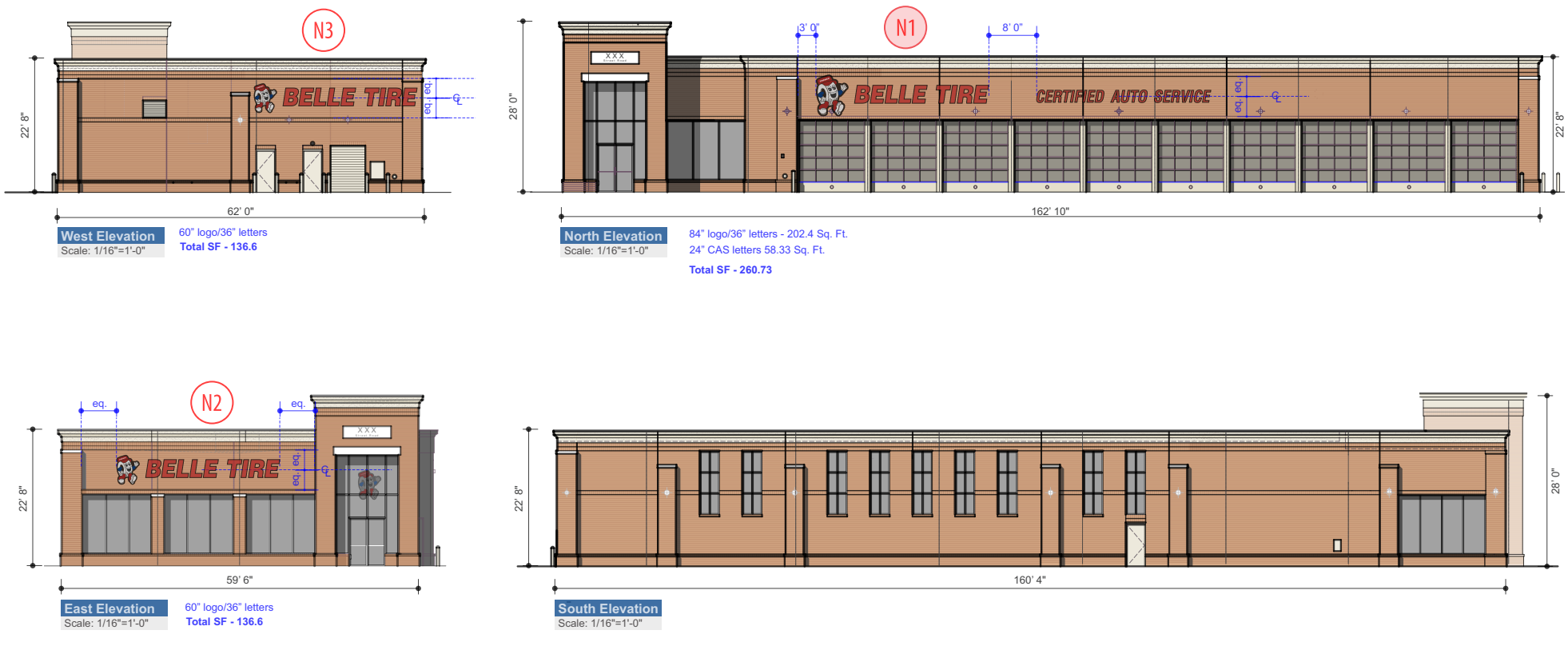

**Sign Detail**  
 Logic: LED lighted channel with Pan formed face mounted flush to building  
 Letters: LED lighted flush mounted to building  
 Power Supplies: Remote located  
 Power: 120V primary electrical feed with disconnect by others  
 Quantity: (1) Set

**Color Specifications**  
 PMS 284 C Blue  
 PMS 1905 C  
 White  
 Black

N1 84/36 Channel logo & letters

24" CAS letters

Flush mounted

DESIGN INTENT ONLY  
 Engineering Required to  
 Determine Actual Production  
 & Installation Requirements

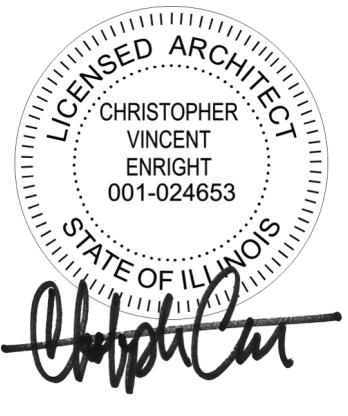

CHRISTOPHER ENRIGHT ARCHITECTS  
 A PROFESSIONAL CORPORATION

628 Parent Avenue  
 Suite 100  
 Royal Oak, MI 48067  
 TEL: 248.330.9395  
 cenright@enrightarchitects.com

Consultant

**Allen Industries**  
 1-800-967-2553  
 www.allenindustries.com

Copyright © 2023 Allen Industries, Inc. All rights reserved. This drawing is the property of Allen Industries, Inc. and is to be used only for the project and location specified. No part of this drawing may be reproduced or transmitted in any form or by any means, electronic, mechanical, photocopying, recording, or by any information storage and retrieval system, without the prior written permission of Allen Industries, Inc.

**Client Review Status**  
 Allen Industries, Inc. requires that an approved drawing be obtained from the client prior to any production release or production release revision.  
 Client Signature: \_\_\_\_\_ Approval Date: \_\_\_\_\_

**Project Information:**  
 Project Name: Belle Tire  
 Project Number: 050123 E8271  
 Project Date: 6 of 7  
 Project Location: Butterfield Road, Aurora, IL 60502  
 Project Description: 2 of 2

**Allen Industries**  
 1-800-967-2553  
 www.allenindustries.com

Copyright © 2023 Allen Industries, Inc. All rights reserved. This drawing is the property of Allen Industries, Inc. and is to be used only for the project and location specified. No part of this drawing may be reproduced or transmitted in any form or by any means, electronic, mechanical, photocopying, recording, or by any information storage and retrieval system, without the prior written permission of Allen Industries, Inc.

**Client Review Status**  
 Allen Industries, Inc. requires that an approved drawing be obtained from the client prior to any production release or production release revision.  
 Client Signature: \_\_\_\_\_ Approval Date: \_\_\_\_\_

**Project Information:**  
 Project Name: Belle Tire  
 Project Number: 050123 E8271  
 Project Date: 6 of 7  
 Project Location: Butterfield Road, Aurora, IL 60502  
 Project Description: 3 of 7

**Allen Industries**  
 1-800-967-2553  
 www.allenindustries.com

Copyright © 2023 Allen Industries, Inc. All rights reserved. This drawing is the property of Allen Industries, Inc. and is to be used only for the project and location specified. No part of this drawing may be reproduced or transmitted in any form or by any means, electronic, mechanical, photocopying, recording, or by any information storage and retrieval system, without the prior written permission of Allen Industries, Inc.

**Client Review Status**  
 Allen Industries, Inc. requires that an approved drawing be obtained from the client prior to any production release or production release revision.  
 Client Signature: \_\_\_\_\_ Approval Date: \_\_\_\_\_

**Project Information:**  
 Project Name: Belle Tire  
 Project Number: 050123 E8271  
 Project Date: 4 of 7  
 Project Location: Butterfield Road, Aurora, IL 60502  
 Project Description: 4 of 7

N2 N3 60/36 Channel logo & letter

Flush mounted

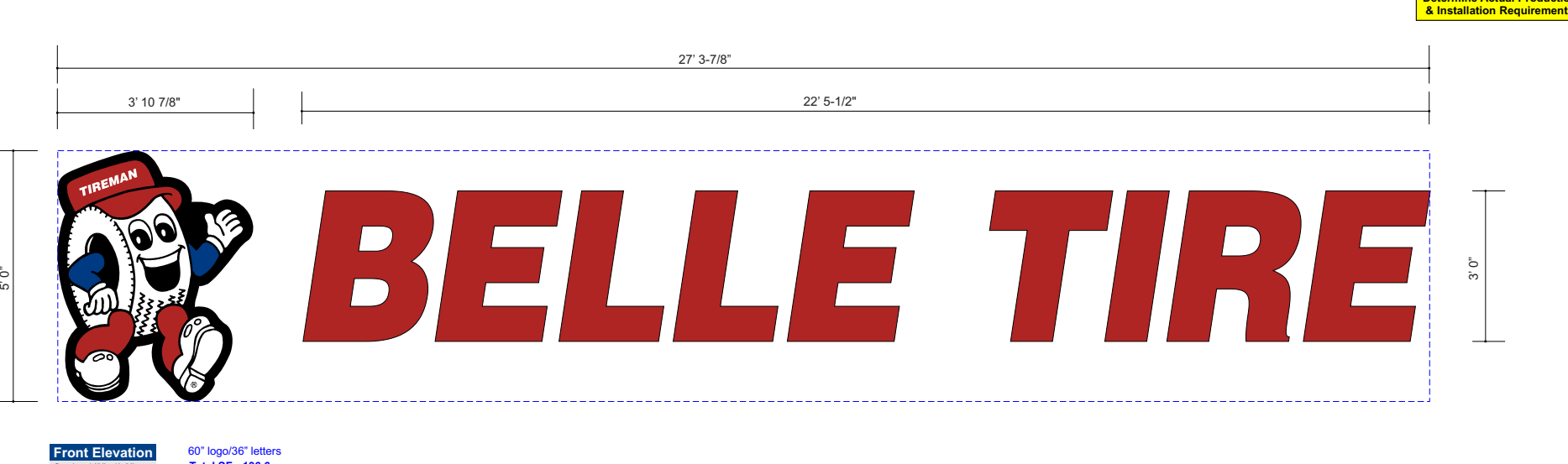

**Color Specifications**  
 PMS 284 C Blue  
 PMS 1905 C  
 White  
 Black

**Sign Detail**  
 Logic: LED lighted channel with Pan formed face mounted flush to building  
 Letters: LED lighted channel with Pan formed face mounted flush to building  
 Power Supplies: Remote located  
 Power: 120V primary electrical feed with disconnect by others  
 Quantity: (1) Set

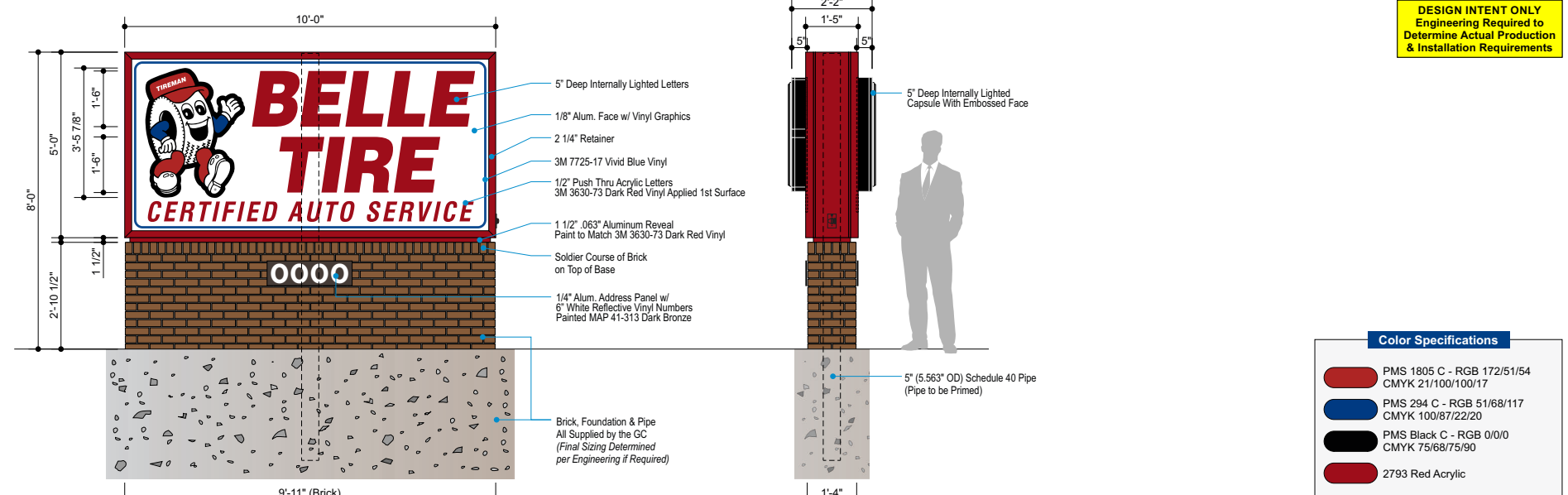

**Color Specifications**  
 PMS 1905 C - RGB 1720/554  
 CMYK 21/50/81/17  
 PMS 284 C - RGB 5168/117  
 CMYK 100/72/20  
 PMS Black C - RGB 0/0/0  
 CMYK 100/100/100  
 PMS Red Acrylic - RGB 200/0/0  
 CMYK 75/0/75/0

**Vinyl Specifications**  
 3M 7725-17 Vinyl Blue  
 3M 3630-73 Dark Red Vinyl  
 3M 690-10 Reflective White Vinyl

**Paint Specifications**  
 White  
 SMP 41-313 Dark Bronze  
 SMP 41-313 Dark Red Vinyl  
 SMP 41-313 Clear to prevent Fading

**General Specifications**  
 Face: 1/2" Deep Internally Illuminated Channel Letter w/ 1" Black Joints, Attached to Cabinet Face w/ 8" x 10" Self Drilling Screws  
 Returns: 60" Pre-Finished Black Cold Stock  
 Backs: 60" Aluminum  
 Name: White LEDs as required by manufacturer. Remote power supplies  
 Quantity: 1130mm Logo Capsules

**Color Specifications**  
 PMS 284 C Blue  
 PMS 1905 C  
 White  
 Black

N4 Standard Monument Sign - 50 sqft

Internal LED Illumination



**Color Specifications**  
 PMS 284 C Blue  
 PMS 1905 C  
 White  
 Black

N5 S/F Interior Lighted Lobby Logo

Flush mounted

**Color Specifications**  
 PMS 284 C Blue  
 PMS 1905 C  
 White  
 Black

**General Specifications**  
 Face: 1/2" Polycarbonate Embossed Back Sprayed Face w/ 2" Black Joints  
 Returns: 60" Pre-Finished Black Cold Stock  
 Backs: 60" Aluminum  
 Name: White LEDs as required by manufacturer. Remote power supplies  
 Quantity: 1130mm Logo Capsules

**Color Specifications**  
 PMS 284 C Blue  
 PMS 1905 C  
 White  
 Black

**Allen Industries**  
 1-800-967-2553  
 www.allenindustries.com

Copyright © 2023 Allen Industries, Inc. All rights reserved. This drawing is the property of Allen Industries, Inc. and is to be used only for the project and location specified. No part of this drawing may be reproduced or transmitted in any form or by any means, electronic, mechanical, photocopying, recording, or by any information storage and retrieval system, without the prior written permission of Allen Industries, Inc.

**Client Review Status**  
 Allen Industries, Inc. requires that an approved drawing be obtained from the client prior to any production release or production release revision.  
 Client Signature: \_\_\_\_\_ Approval Date: \_\_\_\_\_

**Project Information:**  
 Project Name: Belle Tire  
 Project Number: 050123 E8271  
 Project Date: 6 of 7  
 Project Location: Butterfield Road, Aurora, IL 60502  
 Project Description: 5 of 7

**Allen Industries**  
 1-800-967-2553  
 www.allenindustries.com

Copyright © 2023 Allen Industries, Inc. All rights reserved. This drawing is the property of Allen Industries, Inc. and is to be used only for the project and location specified. No part of this drawing may be reproduced or transmitted in any form or by any means, electronic, mechanical, photocopying, recording, or by any information storage and retrieval system, without the prior written permission of Allen Industries, Inc.

**Client Review Status**  
 Allen Industries, Inc. requires that an approved drawing be obtained from the client prior to any production release or production release revision.  
 Client Signature: \_\_\_\_\_ Approval Date: \_\_\_\_\_

**Project Information:**  
 Project Name: Belle Tire  
 Project Number: 050123 E8271  
 Project Date: 6 of 7  
 Project Location: Butterfield Road, Aurora, IL 60502  
 Project Description: 6 of 7

**Allen Industries**  
 1-800-967-2553  
 www.allenindustries.com

Copyright © 2023 Allen Industries, Inc. All rights reserved. This drawing is the property of Allen Industries, Inc. and is to be used only for the project and location specified. No part of this drawing may be reproduced or transmitted in any form or by any means, electronic, mechanical, photocopying, recording, or by any information storage and retrieval system, without the prior written permission of Allen Industries, Inc.

**Client Review Status**  
 Allen Industries, Inc. requires that an approved drawing be obtained from the client prior to any production release or production release revision.  
 Client Signature: \_\_\_\_\_ Approval Date: \_\_\_\_\_

**Project Information:**  
 Project Name: Belle Tire  
 Project Number: 050123 E8271  
 Project Date: 1 of 7  
 Project Location: Butterfield Road, Aurora, IL 60502  
 Project Description: 7 of 7

**Elevation Data Table: Elevations**

Description	Value	Unit
a) Building Height in feet (typical)	22.67	feet
b) Total Building Square Footage (typical)	9,800.00	Square Feet
c) First Floor Building Square Footage (typical)	9,800.00	Square Feet
d) Number of building stories (typical)	1.00	Square Feet
e) Exterior Material List (including colors) for all buildings and accessory structures: Brick Veneer (Heartland Woodbury); EIFS (Moonlit Sand); Precast Stone (Buff)		

**Elevation Data Table: Ground Signage**

Ground Sign #	Description	Value	Unit
1	i) Length of street frontage - on which Sign is Located	480	Feet
	ii) Width of Sign Face	10.00	Feet
	iii) Height of Sign Face	5.00	Feet
	iv) Square Footage of Sign Face	50	Square Feet
	v) Height of Sign (overall)	8	Feet
	vi) Width of Sign (overall)	10	Feet
	vii) Type of Sign	Internally lit capsule with embossed face	
	viii) Type of Sign Base	Brick masonry	
	ix) Is there a Digital Display	No	
	if Yes then, Location of Digital Display on the sign		
	Height of Digital Display	Feet	
	Width of Digital Display	Feet	
	Square Footage of Digital Display	Square Feet	
	Percent of Digital Display Sign Coverage	Percent	

**Elevation Data Table: Wall Signage - North Elevation - 84" Logo/36" Letters**

Wall Sign #	Description	Value	Unit
N1	i) Width of Façade - on which Sign is Located	163.00	Feet
	ii) Height of Façade - on which Sign is Located	22.67	Feet
	iii) Square Footage of Façade - on which Sign is Located	3,694.66	Square Feet
	iv) Width of Sign Face	29.32	Feet
	v) Height of Sign Face	7.00	Feet
	vi) Square Footage of Sign Face	204.42	Square Feet
	vii) Percent of Sign Coverage - Façade on which Sign is Located	5%	Percent

**Elevation Data Table: Wall Signage - North Elevation - 24" CAS Letters**

Wall Sign #	Description	Value	Unit
N1	i) Width of Façade - on which Sign is Located	163.00	Feet
	ii) Height of Façade - on which Sign is Located	22.67	Feet
	iii) Square Footage of Façade - on which Sign is Located	3,694.66	Square Feet
	iv) Width of Sign Face	29.17	Feet
	v) Height of Sign Face	2.00	Feet
	vi) Square Footage of Sign Face	58.33	Square Feet
	vii) Percent of Sign Coverage - Façade on which Sign is Located	2%	Percent

**Elevation Data Table: Wall Signage - East Elevation - 60" Logo/36" Letters**

Wall Sign #	Description	Value	Unit
N2	i) Width of Façade - on which Sign is Located	60.00	Feet
	ii) Height of Façade - on which Sign is Located	22.67	Feet
	iii) Square Footage of Façade - on which Sign is Located	1,360.00	Square Feet
	iv) Width of Sign Face	27.32	Feet
	v) Height of Sign Face	5.00	Feet
	vi) Square Footage of Sign Face	136.61	Square Feet
	vii) Percent of Sign Coverage - Façade on which Sign is Located	10%	Percent

**Elevation Data Table: Wall Signage - West Elevation - 60" Logo/36" Letters**

Wall Sign #	Description	Value	Unit
N3	i) Width of Façade - on which Sign is Located	62.00	Feet
	ii) Height of Façade - on which Sign is Located	22.67	Feet
	iii) Square Footage of Façade - on which Sign is Located	1,405.33	Square Feet
	iv) Width of Sign Face	27.32	Feet
	v) Height of Sign Face	5.00	Feet
	vi) Square Footage of Sign Face	136.61	Square Feet
	vii) Percent of Sign Coverage - Façade on which Sign is Located	10%	Percent

Sign Plan

Issued for  
 June 14, 2023 City - IDOT Submittal  
 July 7, 2023 City Resubmittal

Sheet Number  
 23-140

Sheet Number  
 A001



# ELEVATIONS

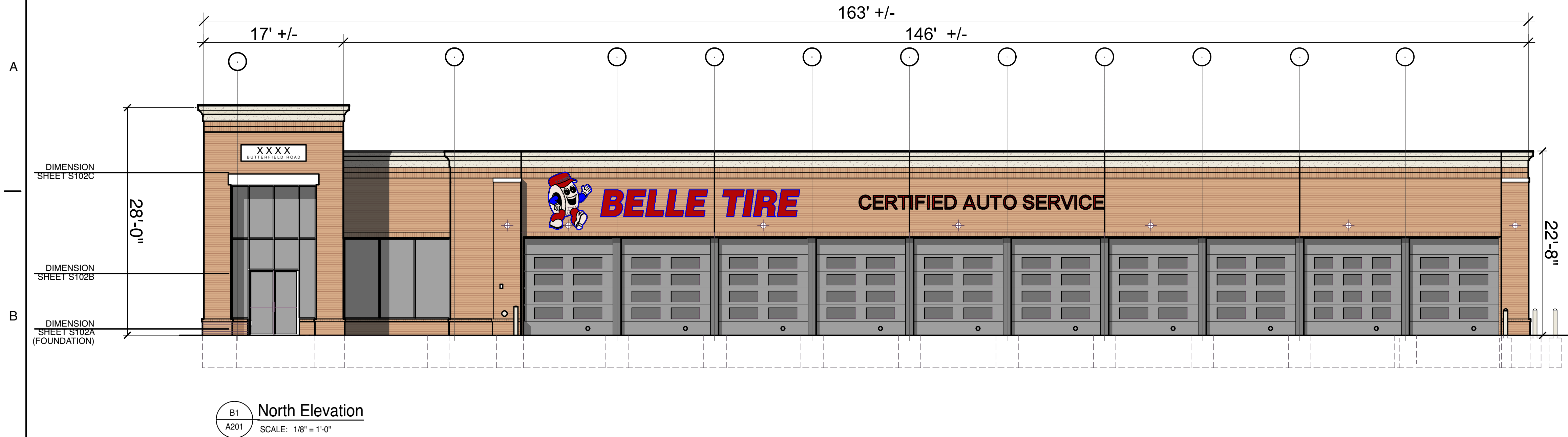

MATERIALS:		
MARK	MATERIAL	DESCRIPTION
EIFS-1	E.I.F.S.	STO-STOLIT 1.0 MOONLIT SAND 10611-64
B-1	FACE BRICK	HEARTLAND WOODBURY BY GLEN-GERY BRICK CO.
GB-1	GLAZED BLOCK	TRENWYTH ASTRA-GLAZE-SW + SERIES -COLOR = FIRESTONE RED
GL	GLAZING SYSTEM	GLAZING: 1" INSUL - PPG SOLARBRAND 60 SOLAR CONTROL LOW 'E' CLEAR, LOW REFLECTIVE INSULATING GLASS - IN CLEAR ANODIZED FRAMING SYSTEM SERIES 200 BY TUBELIGHT CORP. PROVIDE TEMPERED GLASS AS REQUIRED
MC-1	COPING	DURO-LAST 2 PIECE SNAP-ON METAL FASCIA - KYNAR FINISH - COLOR TO MATCH EIFS
PS-1	COPING	PRE-CAST CONCRETE STONE - BUFF SUBMIT SAMPLE FOR ARCHITECT'S APPROVAL
P-1	PAINT	#2333 CAPE COD GREY - INDUSTRIAL ENAMEL PRATT & LAMBERT / #7666 GRAY MATTERS SHERWIN WILLIAMS
P-2	PAINT	GRENADEIR RED - PRATT & LAMBERT
P-3	PAINT	PAINT TO MATCH EIFS
P-4	PAINT	DRYFALL - BRILLIANT WHITE
P-5	PAINT	GENERAL WHITE - INDUSTRIAL ENAMEL PRATT & LAMBERT
P-7	PAINT	BLACK SEMI-GLOSS - ALL MANUFACTURERS
P-8	PAINT	HC-75 MARYVILLE BROWN
P-9	PAINT	SHERWIN WILLIAMS - SW7047 "PORPOISE"

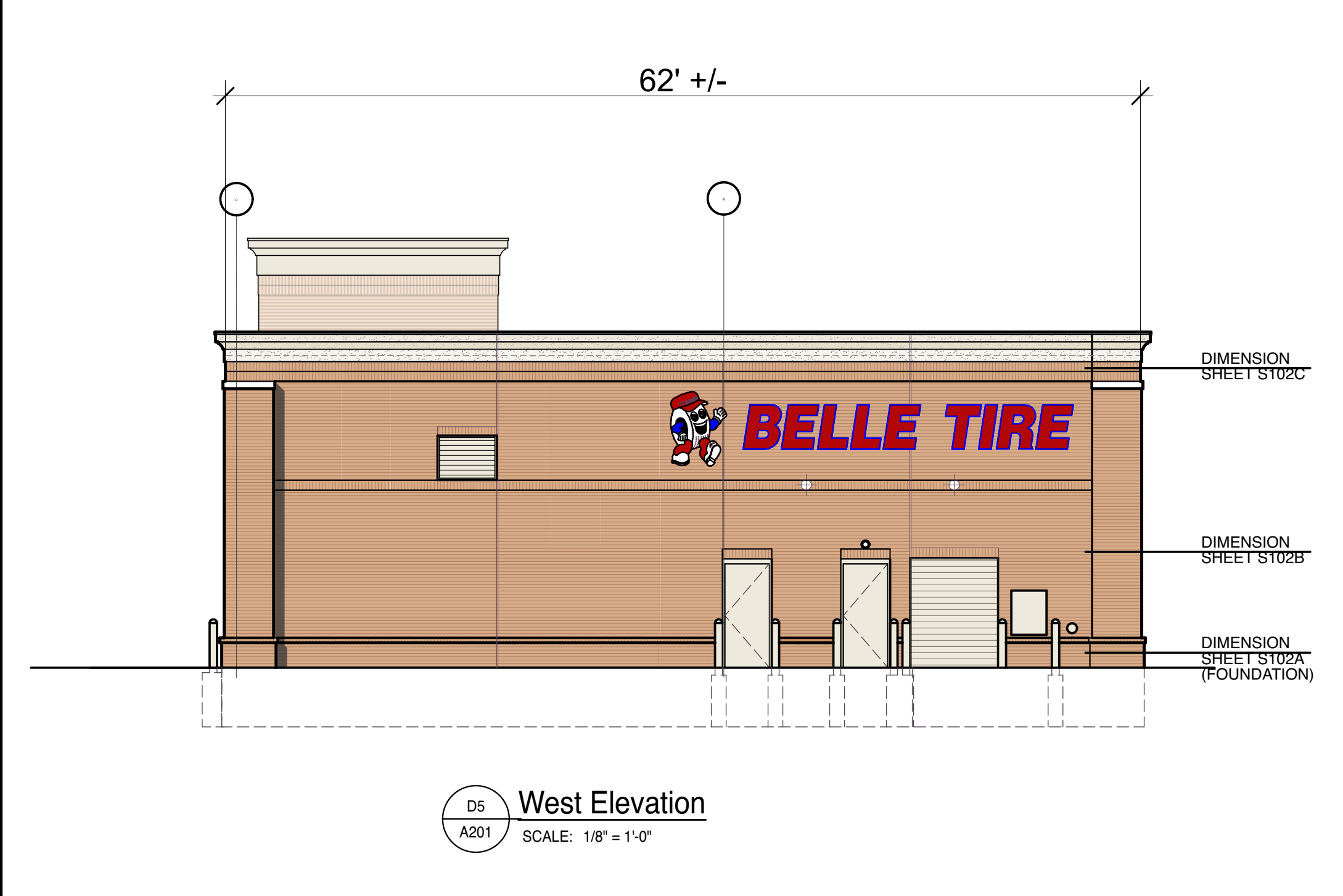

Elevation Data Table: Elevations		
Description	Value	Unit
a) Building Height in feet (typical)	22.67	Feet
b) Total Building Square Footage (typical)	9,800.00	Square Feet
c) First Floor Building Square Footage (typical)	9,800.00	Square Feet
d) Number of building stories (typical)	1.00	Square Feet
e) Exterior Material List (including colors) for all buildings and accessory structures: Brick Veneer (Heartland Woodbury); EIFS (Moonlit Sand); Precast Stone (Buff)		

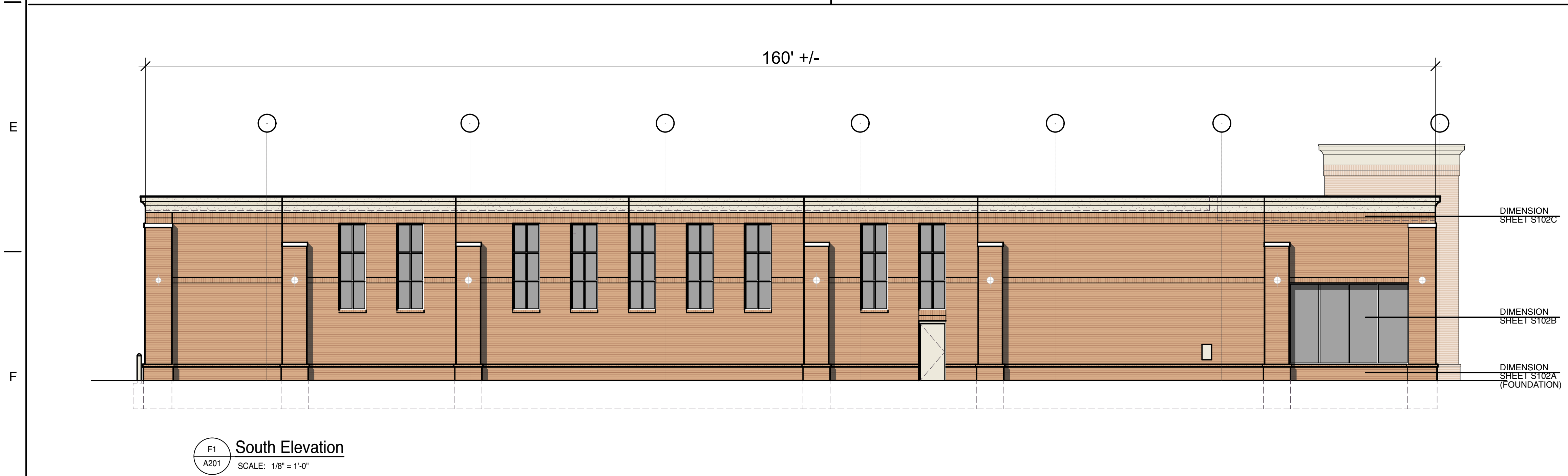

Elevation Data Table: Wall Signage - North Elevation - 84" Logo/36" Letters			
Wall Sign #	Description	Value	Unit
N1	i) Width of Façade - on which Sign is Located	163.00	Feet
	ii) Height of Façade - on which Sign is Located	22.67	Feet
	iii) Square Footage of Façade - on which Sign is Located	3,694.66	Square Feet
	iv) Width of Sign Face	28.92	Feet
	v) Height of Sign Face	7.00	Feet
	vi) Square Footage of Sign Face	202.42	Square Feet
	vii) Percent of Sign Coverage - Façade on which Sign is Located	5%	Percent
Elevation Data Table: Wall Signage - North Elevation - 24" CAS Letters			
Wall Sign #	Description	Value	Unit
N1	i) Width of Façade - on which Sign is Located	163.00	Feet
	ii) Height of Façade - on which Sign is Located	22.67	Feet
	iii) Square Footage of Façade - on which Sign is Located	3,694.66	Square Feet
	iv) Width of Sign Face	29.17	Feet
	v) Height of Sign Face	2.00	Feet
	vi) Square Footage of Sign Face	58.33	Square Feet
	vii) Percent of Sign Coverage - Façade on which Sign is Located	2%	Percent
Elevation Data Table: Wall Signage - East Elevation - 60" Logo/36" Letters			
Wall Sign #	Description	Value	Unit
N2	i) Width of Façade - on which Sign is Located	60.00	Feet
	ii) Height of Façade - on which Sign is Located	22.67	Feet
	iii) Square Footage of Façade - on which Sign is Located	1,360.00	Square Feet
	iv) Width of Sign Face	27.32	Feet
	v) Height of Sign Face	5.00	Feet
	vi) Square Footage of Sign Face	136.61	Square Feet
	vii) Percent of Sign Coverage - Façade on which Sign is Located	10%	Percent
Elevation Data Table: Wall Signage - West Elevation - 60" Logo/36" Letters			
Wall Sign #	Description	Value	Unit
N3	i) Width of Façade - on which Sign is Located	62.00	Feet
	ii) Height of Façade - on which Sign is Located	22.67	Feet
	iii) Square Footage of Façade - on which Sign is Located	1,405.33	Square Feet
	iv) Width of Sign Face	27.32	Feet
	v) Height of Sign Face	5.00	Feet
	vi) Square Footage of Sign Face	136.61	Square Feet
	vii) Percent of Sign Coverage - Façade on which Sign is Located	10%	Percent

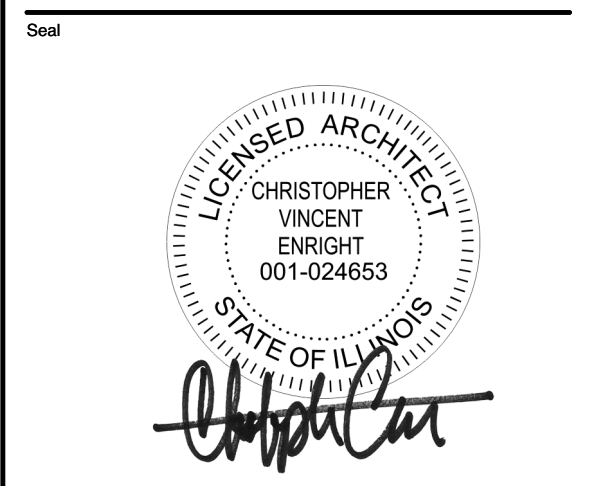

**CHRISTOPHER ENRIGHT ARCHITECTS**  
A PROFESSIONAL CORPORATION

628 Parent Avenue  
Suite 100  
Royal Oak, MI 48067  
TEL: 248.330.9395  
cenright@enrightarchitects.com

Consultant

Project  
**Belle Tire**  
Aurora, IL

XXXX Butterfield Road  
Aurora IL 60502

Sheet  
**Building Elevations**

Issued for  
June 14, 2023 City - IDOT Submittal  
July 7, 2023 City Resubmittal

Project Number  
**23-140**

Sheet Number  
**A201**





**CHRISTOPHER ENRIGHT ARCHITECTS**  
A PROFESSIONAL CORPORATION

628 Parent Avenue  
Suite 100  
Royal Oak, MI 48067  
TEL: 248.330.9395  
cenright@enrightarchitects.com

Consultant

Project

**Belle Tire  
Aurora, IL**

XXXX Butterfield Road  
Aurora IL 60502

Sheet

**Building Elevations**

Issued for  
June 14, 2023 City - IDOT Submittal  
July 7, 2023 City Resubmittal

Project Number  
**23-140**

Sheet Number

**A202**

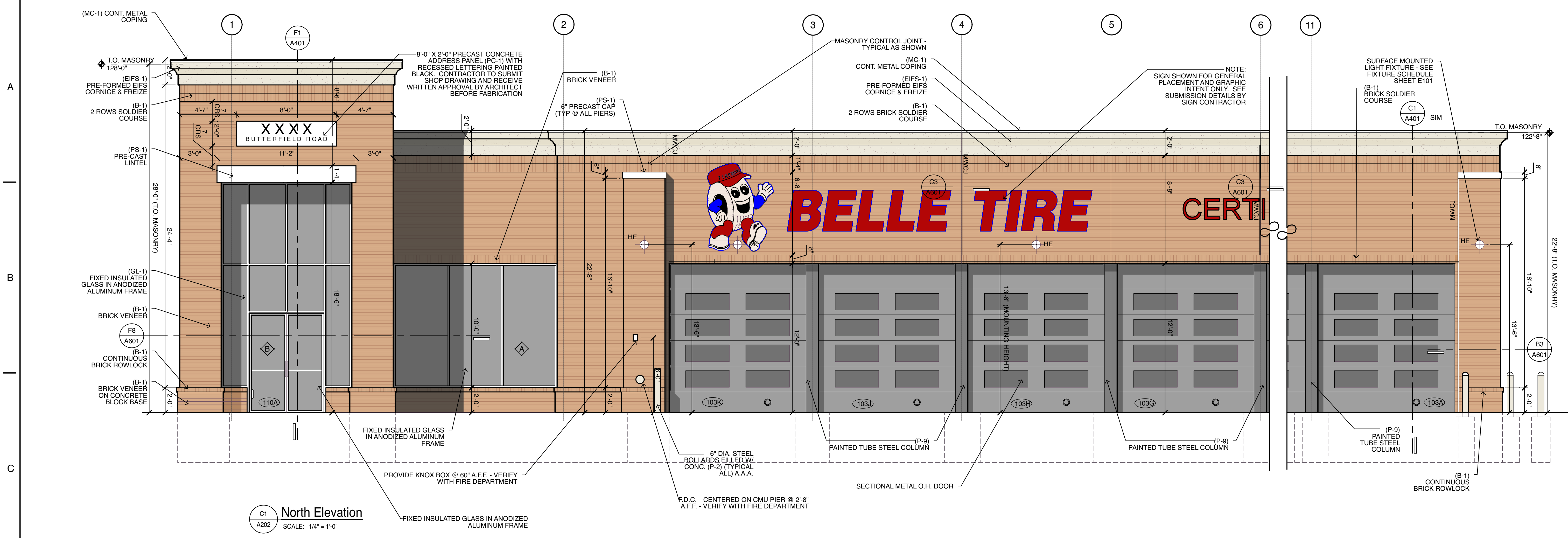

**North Elevation**  
SCALE: 1/4" = 1'-0"



**East Elevation**  
SCALE: 1/4" = 1'-0"

**MATERIALS:**

MARK	MATERIAL	DESCRIPTION
EIFS-1	E.I.F.S.	STO-STOUT T.O. MOONLIT SAND 10611-64
B-1	FACE BRICK	HEARTLAND WOODBURY BY GLENSIDE BRICK CO.
GB-1	GLAZED BLOCK	TRENWYTH ASTRA-GLAZE-SW - SERIES-COLOR = FIRESTONE RED
GL	GLAZING SYSTEM	GLAZING: 1" INSUL - PPG SOLARBRAND 60 SOLAR CONTROL LOW E- CLEAR. LOW REFLECTIVE INSULATING GLASS - IN CLEAR ANODIZED FRAMING SYSTEM SERIES 200 BY TUBELIGHT CORP. PROVIDE TEMPERED GLASS AS REQUIRED
MC-1	COPING	DUR-LAST 2 PIECE SNAP-ON METAL FASCIA - NYNAB FINISH - COLOR TO MATCH EIFS
PS-1	COPING	PRE-CAST CONCRETE STONE - BUFF SUBMIT SAMPLE FOR ARCHITECTS APPROVAL
P-1	PAINT	#2333 CAPE COD GREY - INDUSTRIAL ENAMEL PRATT & LAMBERT / #7696 GRAY MATTERS SHERWIN WILLIAMS
P-2	PAINT	GREENHORN RED - PRATT & LAMBERT
P-3	PAINT	PAINT TO MATCH EIFS
P-4	PAINT	DRYFALL - BRILLIANT WHITE
P-5	PAINT	GENERAL WHITE - INDUSTRIAL ENAMEL PRATT & LAMBERT
P-7	PAINT	BLACK SEMI-GLOSS - ALL MANUFACTURERS
P-8	PAINT	HC-75 MARYVILLE BROWN SHERWIN WILLIAMS - SW7047 "PORPOISE"

**Elevation Data Table: Elevations**

Description	Value	Unit
a) Building Height in feet (typical)	22.67	feet
b) Total Building Square Footage (typical)	9,800.00	Square Feet
c) First Floor Building Square Footage (typical)	9,800.00	Square Feet
d) Number of building stories (typical)	1.00	Square Feet
e) Exterior Material List (including colors) for all buildings and accessory structures: Brick Veneer (Heartland Woodbury); EIFS (Moonlit Sand); Precast Stone (Buff)		

**Elevation Data Table: Wall Signage - North Elevation - 84" Logo/36" Letters**

Wall Sign #	Description	Value	Unit
N1	i) Width of Façade - on which Sign is Located	163.00	Feet
	ii) Height of Façade - on which Sign is Located	22.67	Feet
	iii) Square Footage of Façade - on which Sign is Located	3,694.56	Square Feet
	iv) Width of Sign Face	28.92	Feet
	v) Height of Sign Face	7.00	Feet
	vi) Square Footage of Sign Face	202.42	Square Feet
	vii) Percent of Sign Coverage - Façade on which Sign is Located	5%	Percent

**Elevation Data Table: Wall Signage - North Elevation - 24" CAS Letters**

Wall Sign #	Description	Value	Unit
N1	i) Width of Façade - on which Sign is Located	163.00	Feet
	ii) Height of Façade - on which Sign is Located	22.67	Feet
	iii) Square Footage of Façade - on which Sign is Located	3,694.56	Square Feet
	iv) Width of Sign Face	29.17	Feet
	v) Height of Sign Face	2.00	Feet
	vi) Square Footage of Sign Face	58.33	Square Feet
	vii) Percent of Sign Coverage - Façade on which Sign is Located	2%	Percent

**Elevation Data Table: Wall Signage - East Elevation - 60" Logo/36" Letters**

Wall Sign #	Description	Value	Unit
N2	i) Width of Façade - on which Sign is Located	60.00	Feet
	ii) Height of Façade - on which Sign is Located	22.67	Feet
	iii) Square Footage of Façade - on which Sign is Located	1,360.00	Square Feet
	iv) Width of Sign Face	27.32	Feet
	v) Height of Sign Face	5.00	Feet
	vi) Square Footage of Sign Face	136.61	Square Feet
	vii) Percent of Sign Coverage - Façade on which Sign is Located	10%	Percent



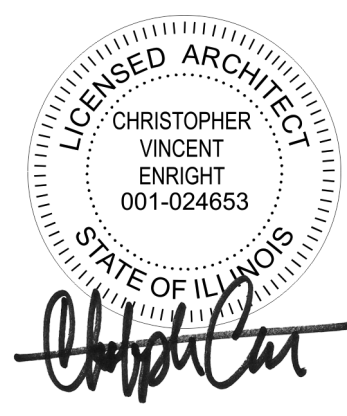

**CHRISTOPHER ENRIGHT ARCHITECTS**  
A PROFESSIONAL CORPORATION

628 Parent Avenue  
Suite 100  
Royal Oak, MI 48067  
TEL: 248.330.9395  
cenright@enrightarchitects.com

Consultant

Project

**Belle Tire**  
Aurora, IL

XXXX Butterfield Road  
Aurora IL 60502

Sheet

**Building Elevations**

Issued for

June 14, 2023 City - IDOT Submittal

July 7, 2023 City Resubmittal

Project Number

23-140

Sheet Number

**A203**

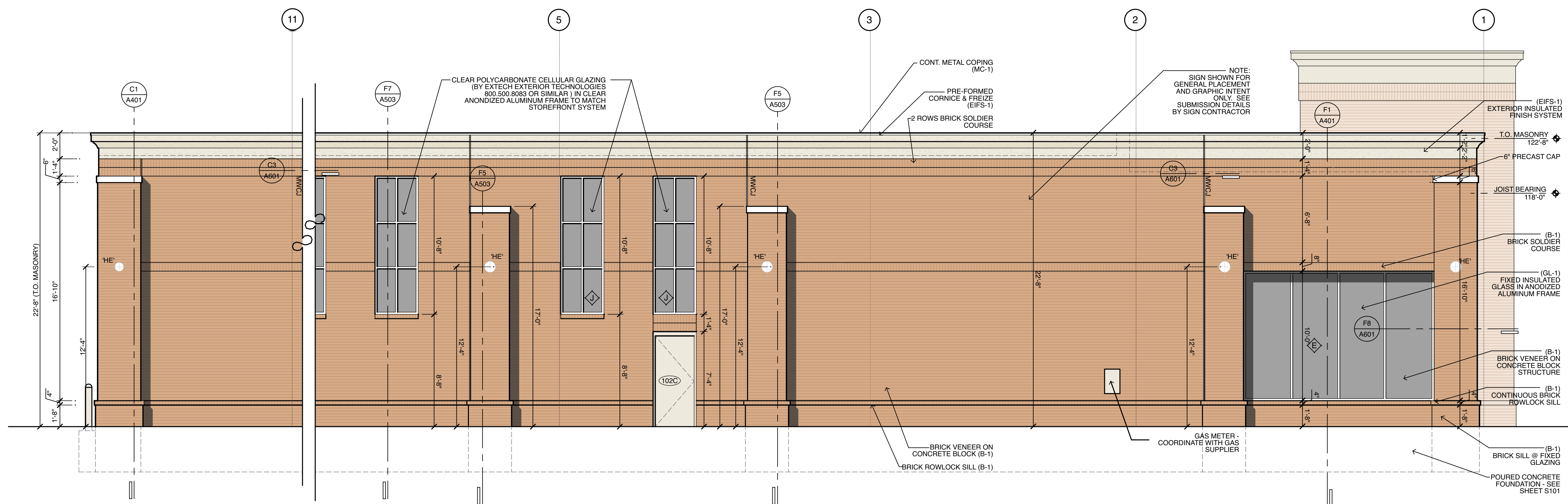

**C1 South Elevation**  
SCALE: 1/4" = 1'-0"

MATERIALS:		
MARK	MATERIAL	DESCRIPTION
EIFS-1	E.I.F.S.	STO-STOUT 1.0 MOONLIT SAND 10611-64
B-1	FACE BRICK	HEARTLAND WOODBURY BY GLEN-GERY BRICK CO.
GB-1	GLAZED BLOCK	TRENWYTH ASTRA-GLAZE-SW + SERIES - COLOR = FIRESTONE RED
GL	GLAZING SYSTEM	GLAZING: 1" INSUL. - PPG SOLARBRAND 60 SOLAR CONTROL LOW "E" CLEAR, LOW REFLECTIVE INSULATING GLASS - IN CLEAR ANODIZED FRAMING SYSTEM SERIES 200 BY TUBELIGHT CORP. PROVIDE TEMPERED GLASS AS REQUIRED
MC-1	COPING	DURO-LAST 2 PIECE SNAP-ON METAL FASCIA - KYNAR FINISH - COLOR TO MATCH EIFS
PS-1	COPING	PRE-CAST CONCRETE STONE - BUFF SUBMIT SAMPLE FOR ARCHITECT'S APPROVAL
P-1	PAINT	#2333 CAPE COD GREY - INDUSTRIAL ENAMEL PRATT & LAMBERT / #7666 GRAY MATTERS SHERWIN WILLIAMS
P-2	PAINT	GRENADIER RED - PRATT & LAMBERT
P-3	PAINT	PAINT TO MATCH EIFS
P-4	PAINT	DRYFALL - BRILLIANT WHITE
P-5	PAINT	GENERAL WHITE - INDUSTRIAL ENAMEL PRATT & LAMBERT
P-7	PAINT	BLACK SEMI-GLOSS - ALL MANUFACTURERS
P-8	PAINT	HC-75 MARYVILLE BROWN
P-9	PAINT	SHERWIN WILLIAMS - SW7047 "PORPOISE"

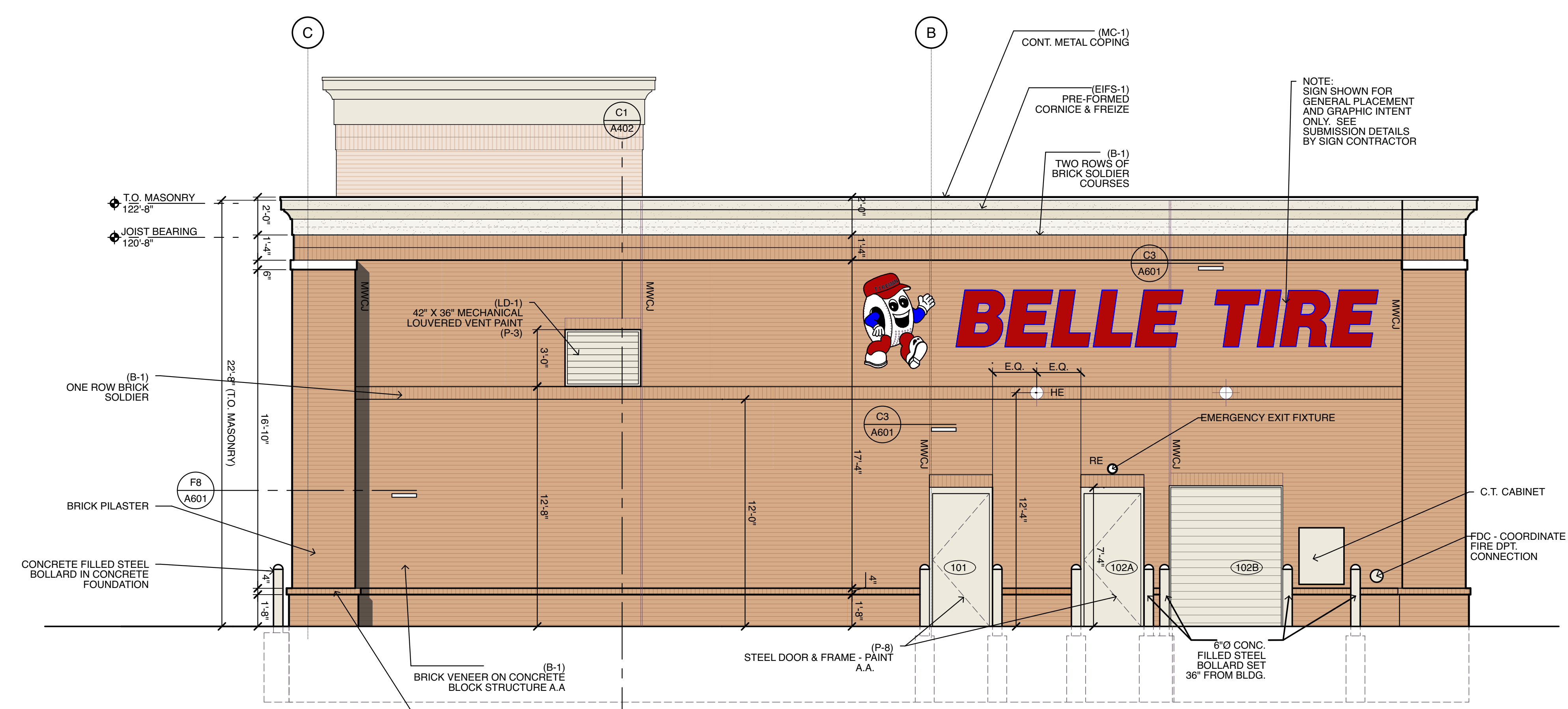

**F1 West Elevation**  
SCALE: 1/4" = 1'-0"

Elevation Data Table: Elevations		
Description	Value	Unit
a) Building Height in feet (typical)	22.67	feet
b) Total Building Square Footage (typical)	9,800.00	Square Feet
c) First Floor Building Square Footage (typical)	9,800.00	Square Feet
d) Number of building stories (typical)	1.00	Square Feet
e) Exterior Material List (including colors) for all buildings and accessory structures: Brick Veneer (Heartland Woodbury); EIFS (Moonlit Sand); Precast Stone (Buff)		

Elevation Data Table: Wall Signage - West Elevation - 60" Logo/36" Letters			
Wall Sign #	Description	Value	Unit
N3	i) Width of Façade - on which Sign is Located	62.00	Feet
	ii) Height of Façade - on which Sign is Located	22.67	Feet
	iii) Square Footage of Façade - on which Sign is Located	1,405.33	Square Feet
	iv) Width of Sign Face	27.32	Feet
	v) Height of Sign Face	5.00	Feet
	vi) Square Footage of Sign Face	136.61	Square Feet
vii) Percent of Sign Coverage - Façade on which Sign is Located	10%	Percent	



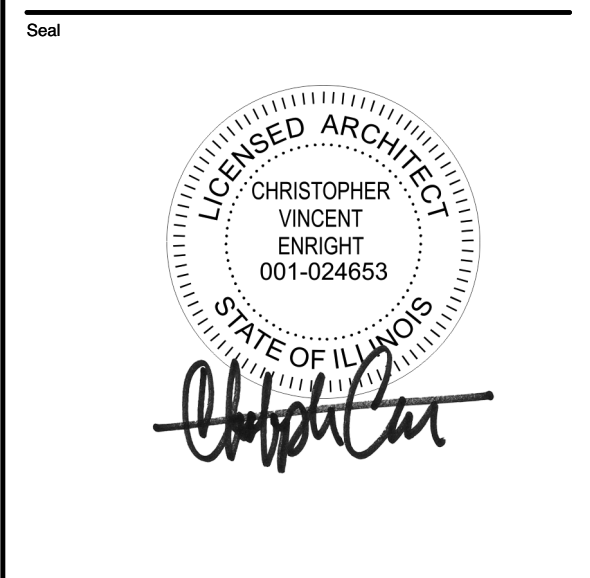

**CHRISTOPHER ENRIGHT ARCHITECTS**  
A PROFESSIONAL CORPORATION

628 Parent Avenue  
Suite 100  
Royal Oak, MI 48067  
TEL: 248.330.9395  
cenright@enrightarchitects.com

Consultant

Project

**Belle Tire  
Aurora, IL**

XXXX Butterfield Road  
Aurora IL 60502

Sheet

**Dumpster**

Issued for  
June 14, 2023 City - IDOT Submittal

Project Number  
**23-140**

Sheet Number

**A204**

MATERIALS:		
MARK	MATERIAL	DESCRIPTION
EIFS-1	E.I.F.S.	STO-STOLT 1.0 MOONLIT SAND 10611-64
B-1	FACE BRICK	HEARTLAND WOODBURY BY GLEN-GERY BRICK CO.
GB-1	GLAZED BLOCK	TRENWYTH ASTRA-GLAZE-SW + SERIES-COLOR = FIRESTONE RED
GL	GLAZING SYSTEM	GLAZING: 1" INSUL. - PPG SOLARBRAND 60 SOLAR CONTROL LOW "E" CLEAR, LOW REFLECTIVE INSULATING GLASS - IN CLEAR ANODIZED FRAMING SYSTEM SERIES 200 BY TUBELIGHT CORP. PROVIDE TEMPERED GLASS AS REQUIRED
MC-1	COPING	DURO-LAST 2 PIECE SNAP-ON METAL FASCIA - KYNAR FINISH - COLOR TO MATCH EIFS
PS-1	COPING	PRE-CAST CONCRETE STONE - BUFF SUBMIT SAMPLE FOR ARCHITECT'S APPROVAL
P-1	PAINT	#2333 CAPE COD GREY - INDUSTRIAL ENAMEL PRATT & LAMBERT / #7666 GRAY MATTERS SHERWIN WILLIAMS
P-2	PAINT	GRENADE RED - PRATT & LAMBERT
P-3	PAINT	PAINT TO MATCH EIFS
P-4	PAINT	DRYFALL - BRILLIANT WHITE
P-5	PAINT	GENERAL WHITE - INDUSTRIAL ENAMEL PRATT & LAMBERT
P-7	PAINT	BLACK SEMI-GLOSS - ALL MANUFACTURERS
P-8	PAINT	HC-75 MARYVILLE BROWN
P-9	PAINT	SHERWIN WILLIAMS - SW7047 "PORPOISE"

Note: The opacity of all materials used on the dumpster enclosure shall be zero

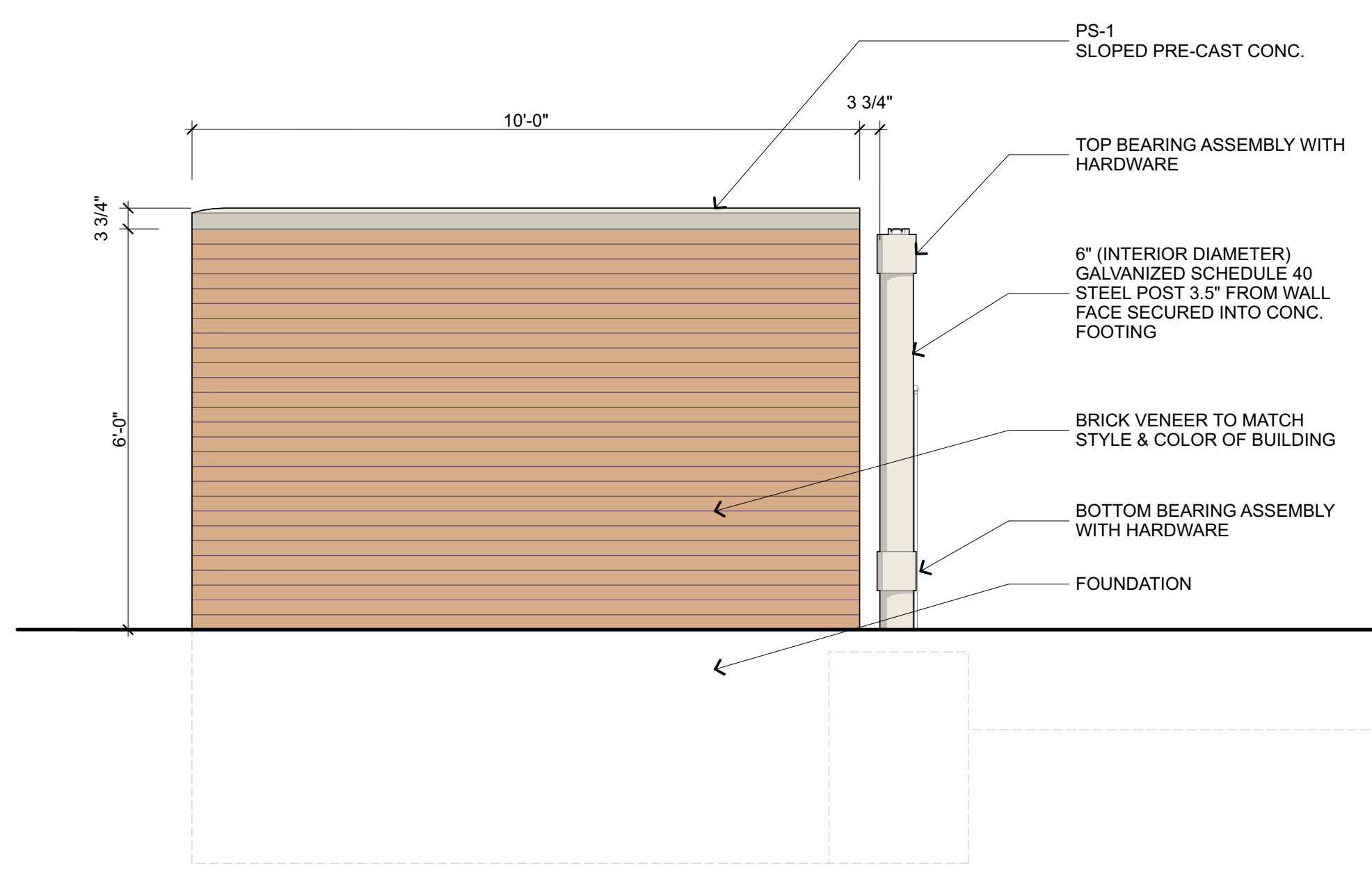

**C1 Side Elevation**  
SCALE: 1/2" = 1'-0"

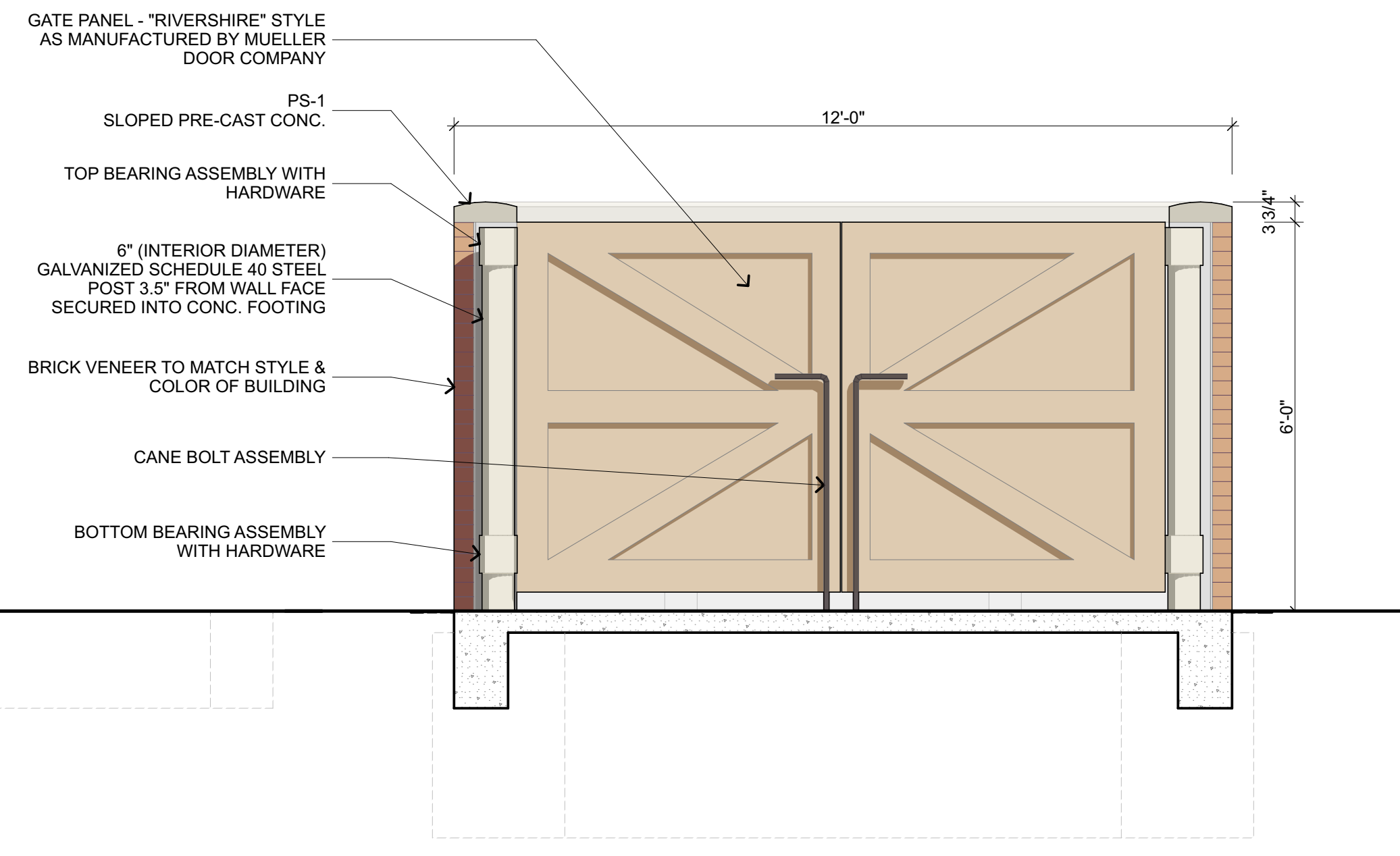

**C5 Front Elevation**  
SCALE: 1/2" = 1'-0"

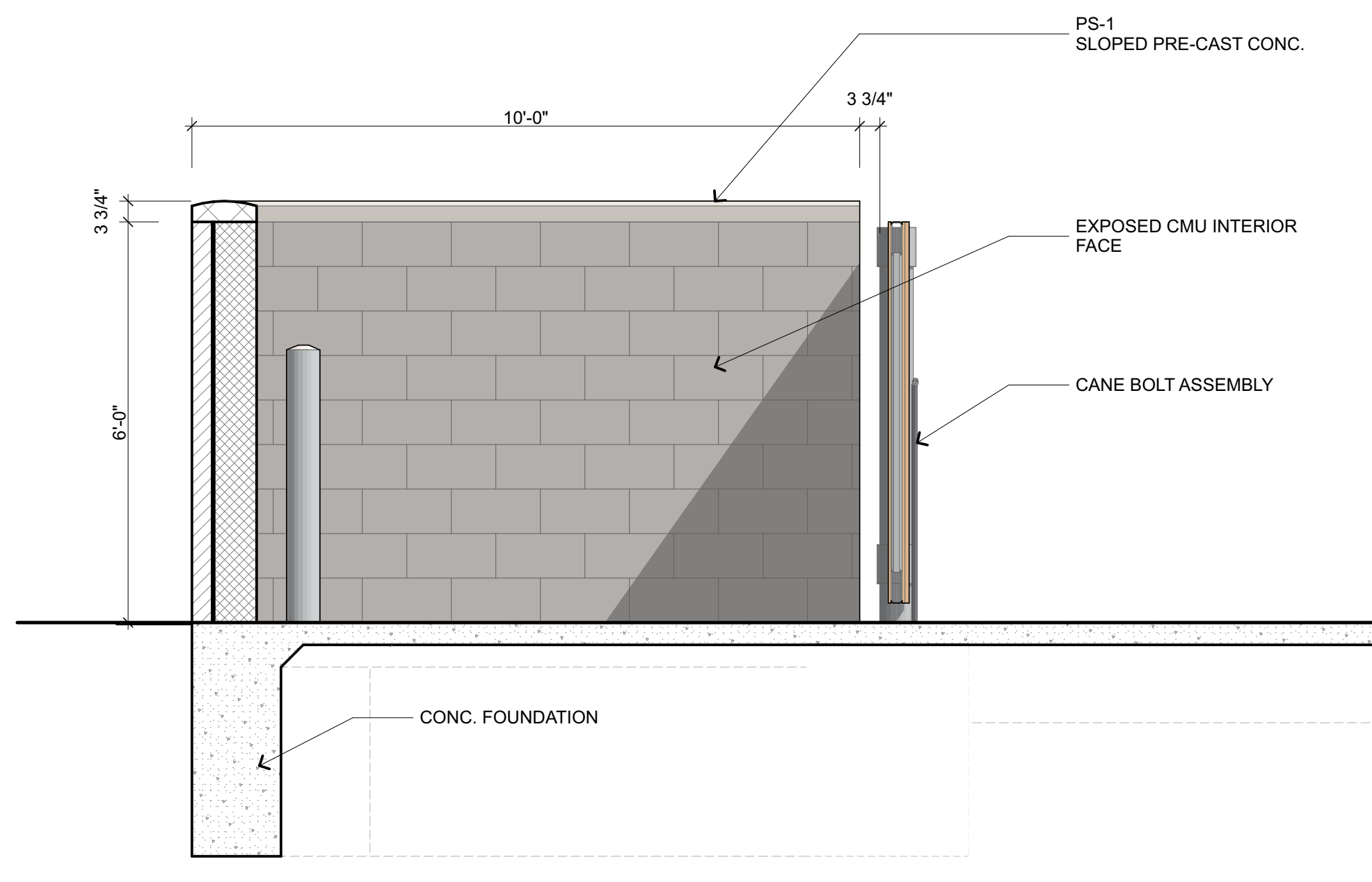

**E1 Section**  
SCALE: 1/2" = 1'-0"

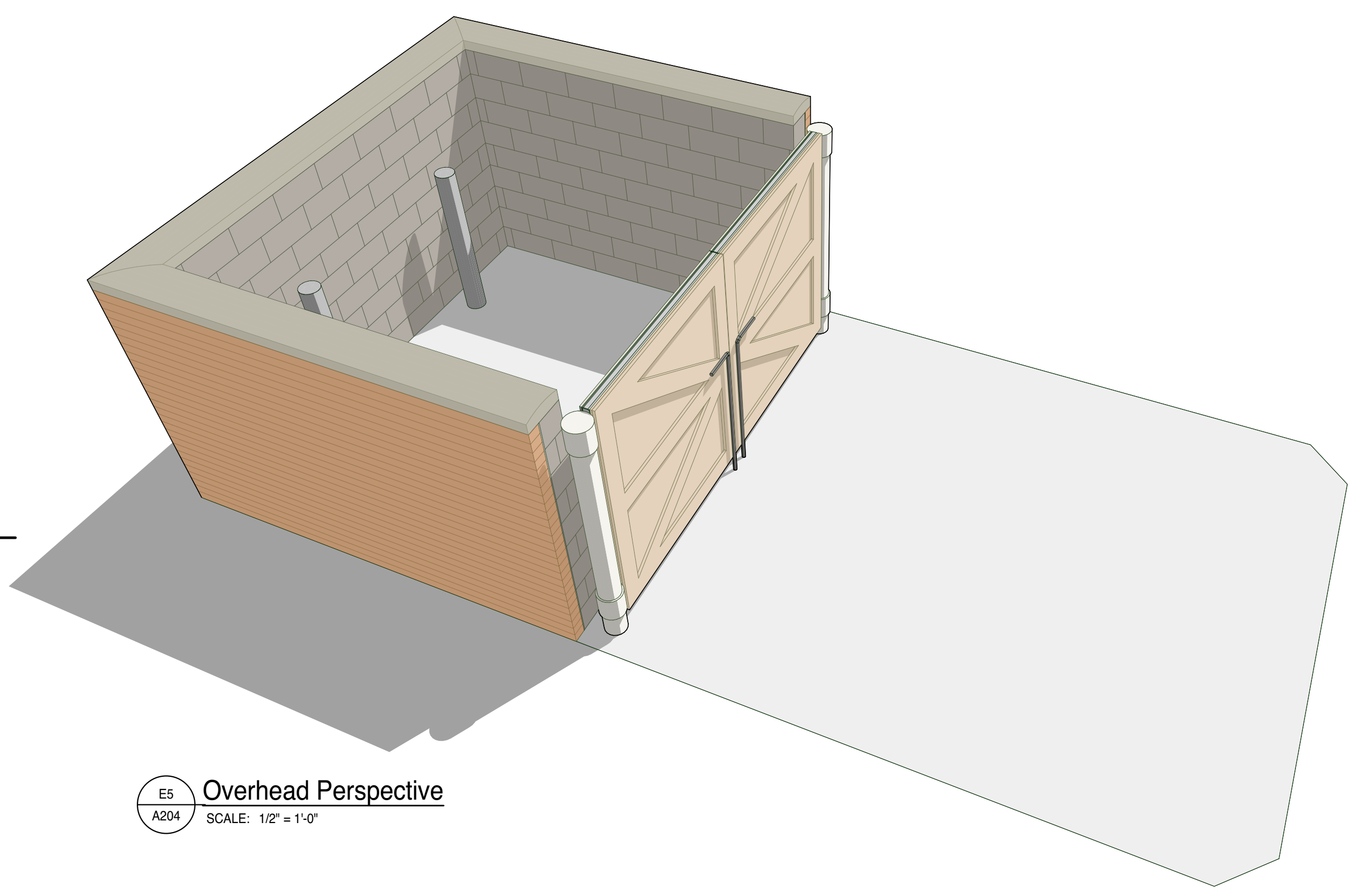

**E5 Overhead Perspective**  
SCALE: 1/2" = 1'-0"