





City of Aurora

Proposed Stormwater Management Improvements within the South Eola Road, Wheatlands Subdivision and Misty Creek Subdivision Areas

-  High Water Level
-  COA Storm Structures
-  Storm Pipe - Proposed
-  Storm Pipe - Existing
-  Existing Problem Area

100-Yr High Water Level	
Existing	678.4
Proposed	677.6

100-Yr High Water Level	
Existing	678.6
Proposed	678.1

100-Yr High Water Level	
Existing	686.3
Proposed	684.3

100-Yr High Water Level	
Existing	683.9
Proposed	683.1

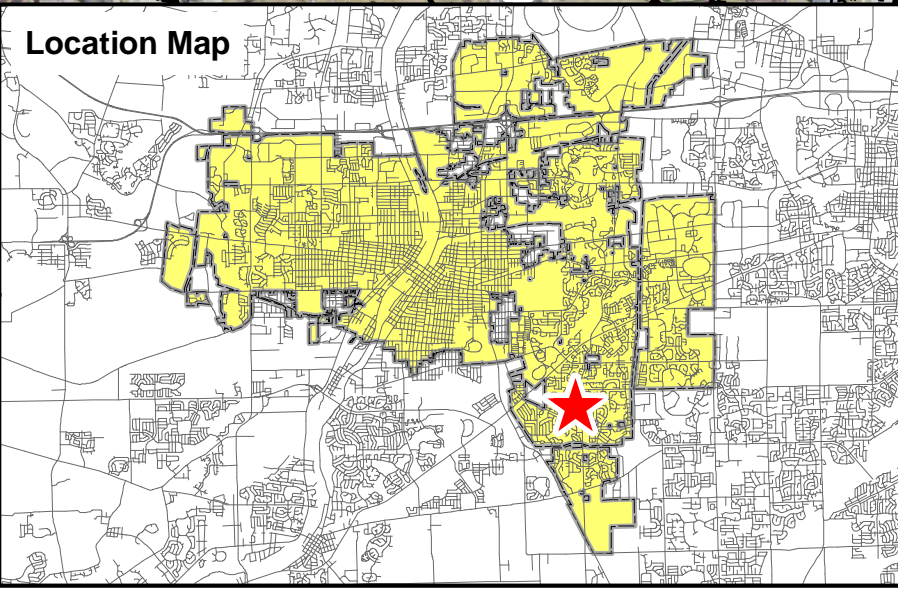
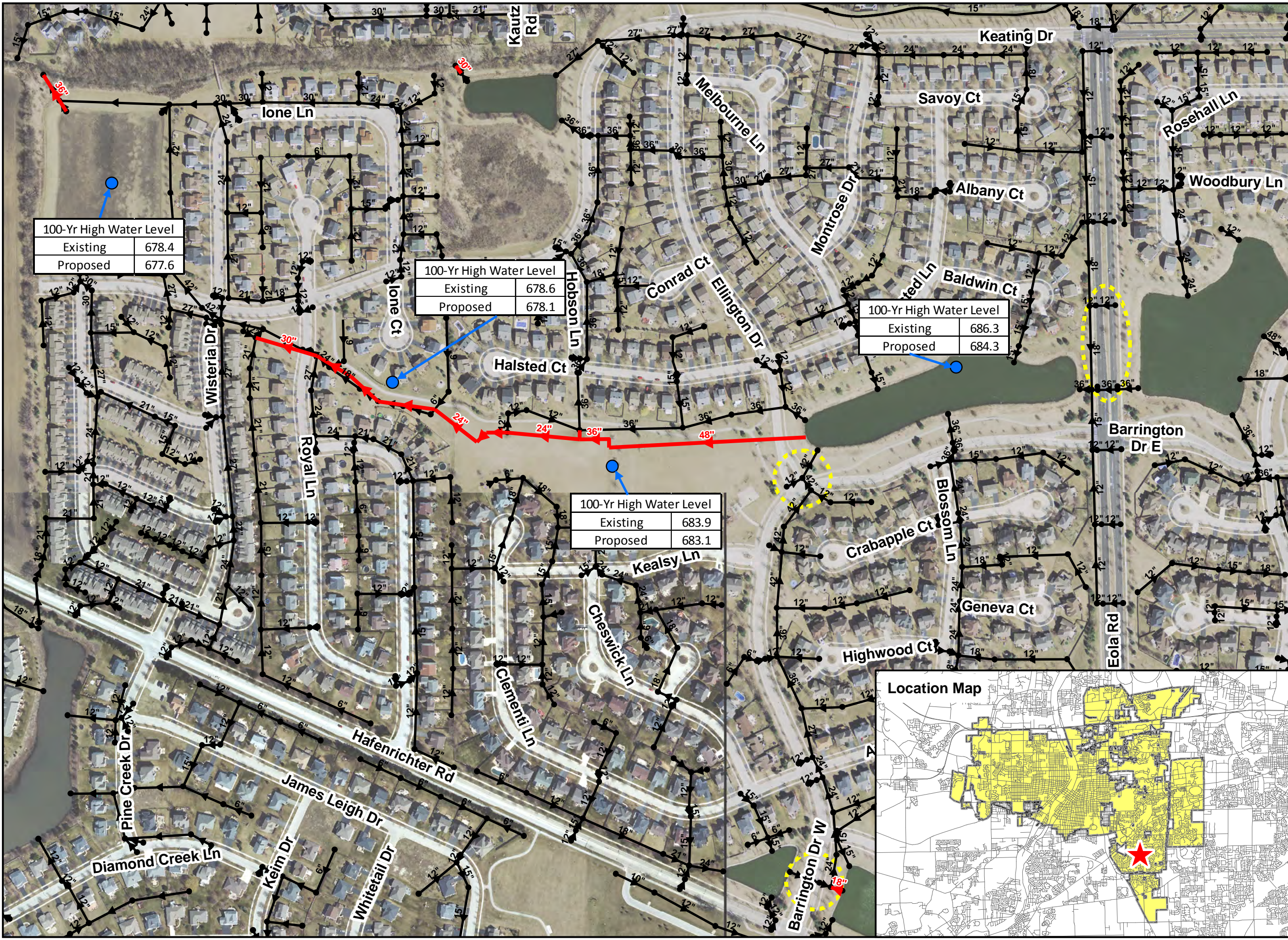

Exhibit A - Project Location Map

1 inch = 300 feet