

PLAT OF SURVEY

LOT 19 IN BLOCK 14 OF SOUTH PARK ADDITION TO AURORA,
IN THE TOWNSHIP OF AURORA, KANE COUNTY, ILLINOIS

COMMONLY KNOWN AS 1209 HOWELL PLACE, AURORA, ILLINOIS

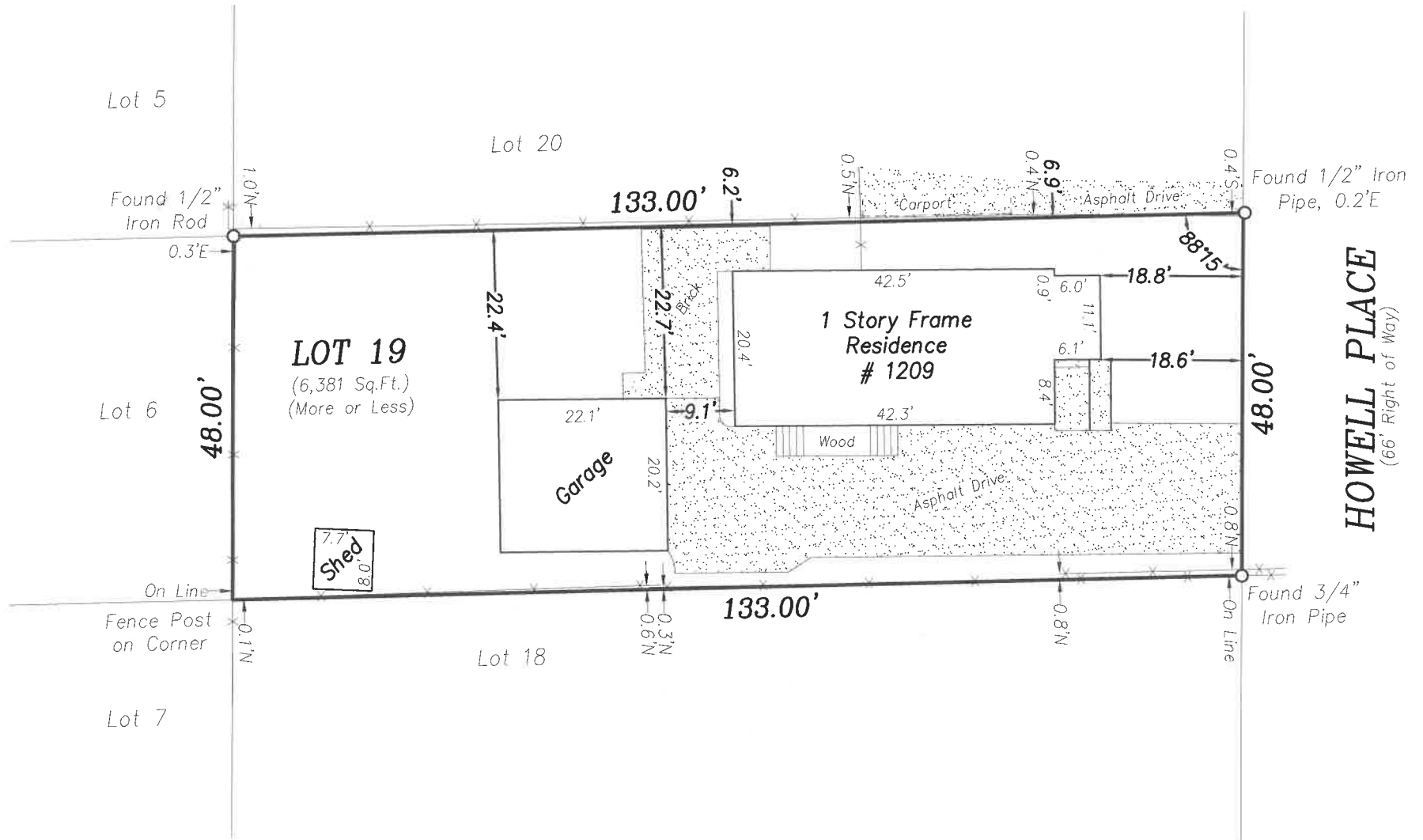

STATE OF ILLINOIS)
) SS
COUNTY OF KENDALL)

I, MICHEL C. ENSALACO, AN ILLINOIS PROFESSIONAL LAND SURVEYOR NO. 2768, DO HEREBY CERTIFY THAT THIS PROFESSIONAL SERVICE CONFORMS TO THE CURRENT ILLINOIS MINIMUM STANDARDS FOR A BOUNDARY SURVEY. SURVEYOR HAS MADE NO INVESTIGATION OR INDEPENDENT SEARCH FOR EASEMENTS OF RECORD, ENCUMBRANCES, RESTRICTIVE COVENANTS, OWNERSHIP TITLE EVIDENCE, OR ANY OTHER FACTS WHICH AN ACCURATE TITLE SEARCH MAY DISCLOSE.

DATED AT YORKVILLE, ILLINOIS ON APRIL 14, 2011.

Michel C. Ensalaco



SCALE 1" = 20'

N = NORTH E = EAST
S = SOUTH W = WEST

(XX.XX') = RECORD DISTANCE
XX.XX' = MEASURED DISTANCE

FENCE= - x - x - x -

= CONCRETE/ASPHALT/BRICK

MICHEL C. ENSALACO P.L.S. 2768 EXP. 11/30/2012

TODD SURVEYING

PROFESSIONAL LAND SURVEYING SERVICES

SITE SURVEYING, INC
1304 SUNSET AVENUE, SUITE E
YORKVILLE, ILLINOIS 60560
PHONE 630-892-1309 FAX 630-892-5544

Survey is valid only if original seal is shown in red.

Client: Dreyer, Foote, Streit, Ferguson & Stocun, P.A.	
Book #: ND	Dwg. Size: S
Drawn By: PMFS	Checked By:
Reference:	
Field Work Completed: 04/13/11	
Rev. Date	Rev. Description
Project Number: 2011-0181	