

ADDRESS PLAT FOR FEMOSH SUBDIVISION

Development Data Table: Existing Street Detail		
Existing Street Name	Designation (i.e. Street, Lane, Court etc.)	Proposed Address Range
Elder	Drive	1334-1342

Address Plat: Signature Block			
Department	Print Name	Signature	Date

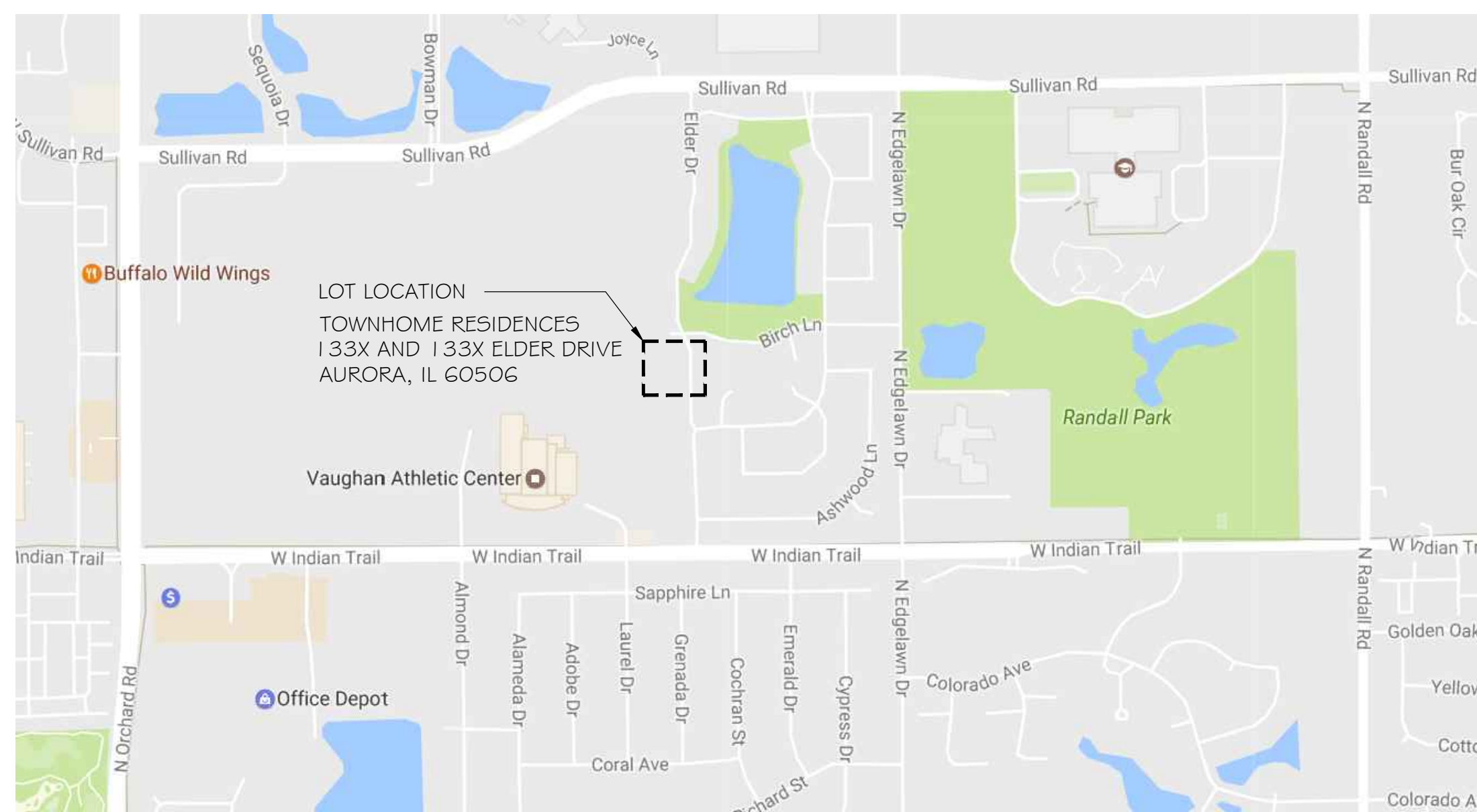

LEGEND:	
	CONCRETE
	BRICK
	ASPHALT
	EXIST. BLDG.
	LOT LINE
	BUILDING FOOTPRINT
	FENCE
	WATER MAIN (8"Ø)
	SANITARY SEWER (12"Ø)
	STORM SEWER (18"Ø)

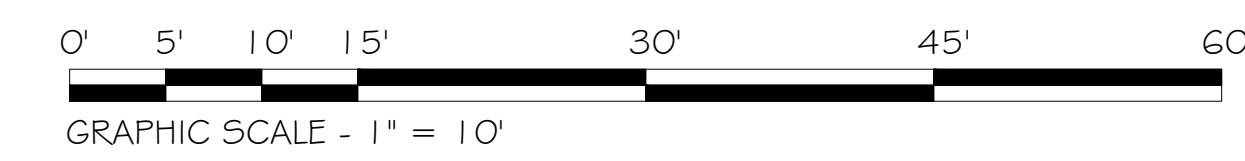
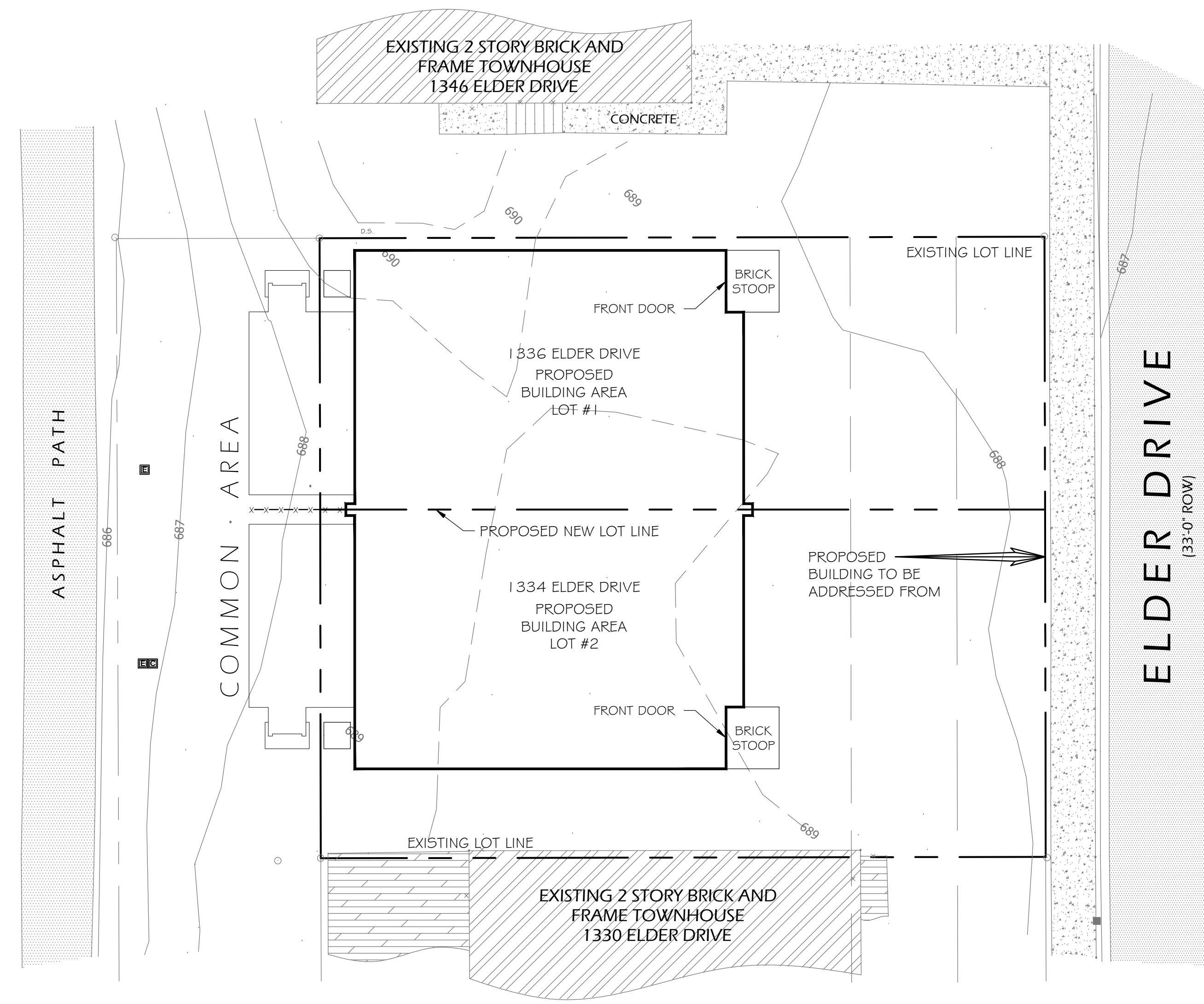

2 LOT LOCATION
SCALE: N.T.S.

1 SITE PLAN
SCALE: 1" = 10'

OWNER:
FEMOSH CONCEPTS LLC
2447 COURTYARD CIRCLE, UNIT 7
AURORA, IL 60506

MATTHEW
CARGILL
DESIGN

MATTHEW CARGILL DESIGN
2615 N. AVERS AVE.
CHICAGO, IL 60647

ADDRESS PLAT
TOWNHOME RESIDENCES
1334 - 1342 ELDER DRIVE
AURORA, IL 60506

DATE: 5.25.17

JOB#: 16008

DRAWN: M.C.

DST
SUBMISSION

REVISIONS

	--
	--
	--
	--

A2