

FIRE ACCESS PLAN FOR AURORA BANK & TRUST



charles vincent george
ARCHITECTS

1245 E. Diehl Rd. Suite 10
Naperville, Illinois 60563
P | 630.357.2023 F | 630.357.2662
cvgarchitects.com

STAMP:

EXPIRES 11/30/2016
IL ARCHITECTURAL DESIGN FIRM NO.: 184-000944

DATE:

COPYRIGHT:
THE ATTACHED DRAWINGS ARE COPYRIGHTED AND ARE FOR INFORMATIONAL PURPOSES ONLY. CHARLES VINCENT GEORGE ARCHITECTS, INC. HAS NO MEANS OF ENSURING THAT THE DRAWINGS WILL NOT, OR HAVE NOT BEEN AFFECTED BY ANY FILE CONVERSION OR PRINTING PROCESS AND CANNOT THEREFORE BE RESPONSIBLE FOR THEIR CONTENTS. IF THE DRAWINGS ARE TO BE USED BY A THIRD PARTY FOR ANY PURPOSE, THE THIRD PARTY SHALL BE SOLELY RESPONSIBLE FOR ENSURING THE ACCURACY OF THE INFORMATION CONTAINED THEREIN. ALL UNAUTHORIZED PRINTING AND/OR DISTRIBUTION IS STRICTLY PROHIBITED WITHOUT PRIOR WRITTEN CONSENT FROM CHARLES VINCENT GEORGE ARCHITECTS, INC.

ISSUE AND/OR REVISIONS:

NO.	DATE	DESCRIPTION
1.	7-22-15	PER COA COMMENTS

PROJECT:

ST. CHARLES BANK & TRUST
9700 HIGGINS ROAD, ROSEMONT, IL 60018
NEW BRANCH BANK:
AURORA BANK & TRUST
2287 WEST GALENA BLVD.
AURORA, ILLINOIS 60506

LEGEND

— WS —	EXISTING WATER SERVICE
— WS —	PROPOSED WATER SERVICE
— WM —	EXISTING WATER MAIN
— WM —	PROPOSED WATER MAIN
⊙	EXISTING B-BOX
⊙	EXISTING FIRE HYDRANT
⊙	EXISTING VALVE VAULT
⊙	EXISTING STREET LIGHT
⊙	PROPOSED CLOSED MANHOLE
⊙	PROPOSED OPEN LID MANHOLE
⊙	PROPOSED INLET
⊙	PROPOSED VALVE VAULT

FIRE ACCESS PLAN DATA TABLE

FINAL PLAN - ORCHARD LAKE DEVELOPMENT UNIT-1A LOT 3

A) BUILDING HEIGHT	29'-6"	FEET
B) SQUARE FOOTAGE OF EACH BUILDING	4,684	SQUARE FEET
C) BUILDING FIRE SUPPRESSION INFORMATION INCLUDING ANY PROPOSED USE OF SPRINKLER SYSTEMS, FIRE ALARM SYSTEMS, WHETHER FIRE EXTINGUISHERS ARE NEEDED:		
NO SPRINKLER SYSTEMS. PROPOSED FIRE ALARM SYSTEMS AND FIRE EXTINGUISHERS.		
D) GENERAL DESCRIPTION OF BUSINESS TO BE CONDUCTED WITHIN EACH BUILDING INCLUDING: WILL THERE BE RACK STORAGE IN THE BUILDING, WILL THERE BE STORAGE OF COMBUSTIBLE MATERIALS OVER TWELVE FEET IN HEIGHT, CLEARANCE OF SPRINKLER HEADS AND STORED MATERIALS (18 INCH MINIMUM): THERE WILL BE NO STORAGE.		
BANK OPERATIONS. NO RACK STORAGE AND NO COMBUSTIBLE MATERIALS.		

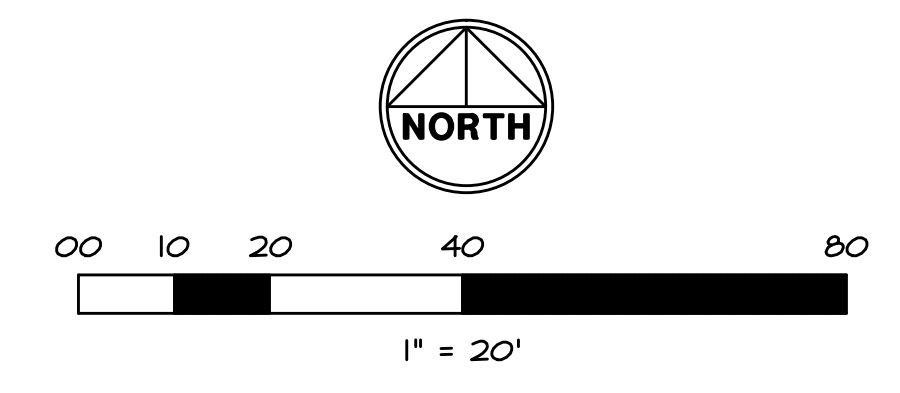
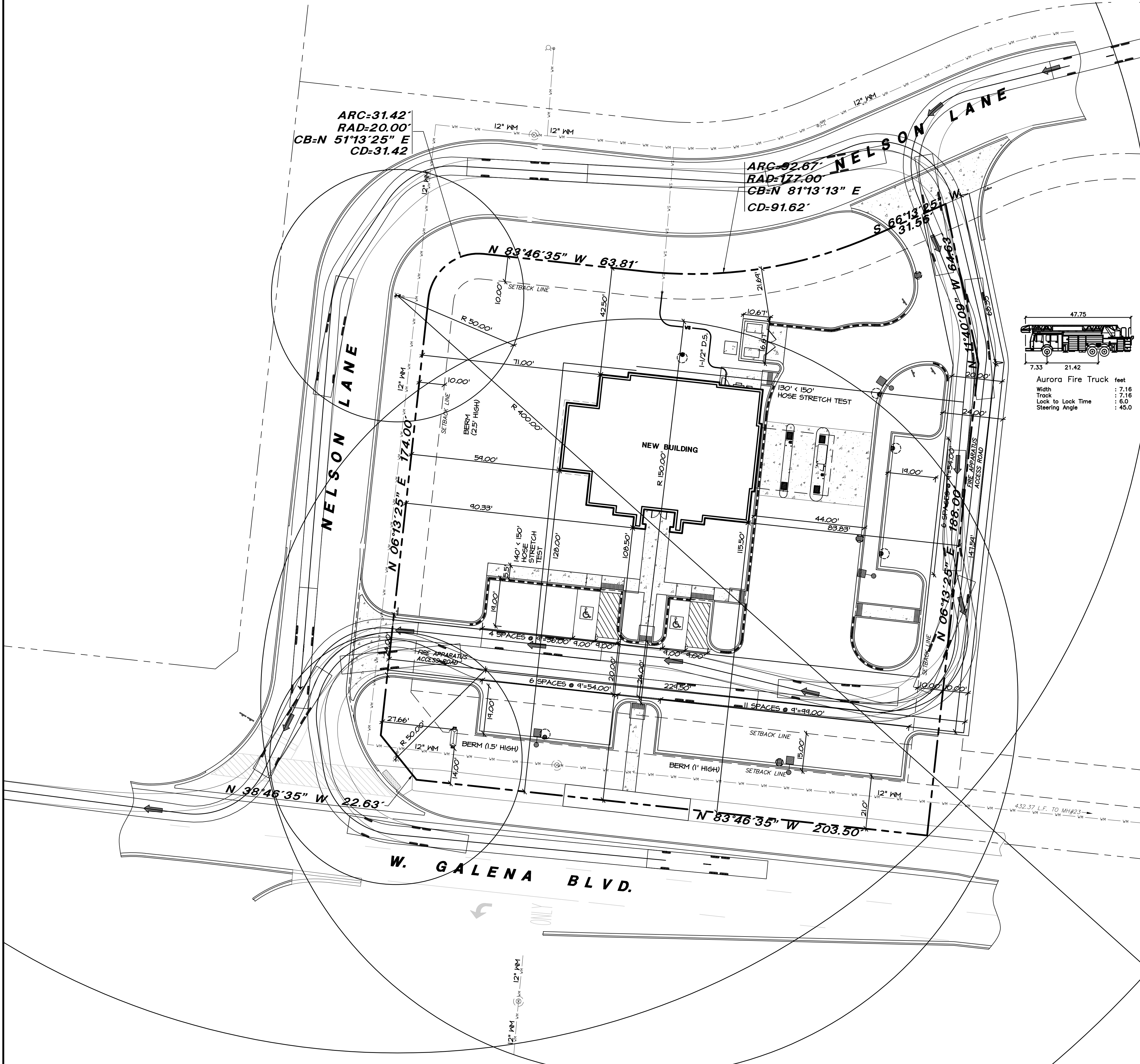
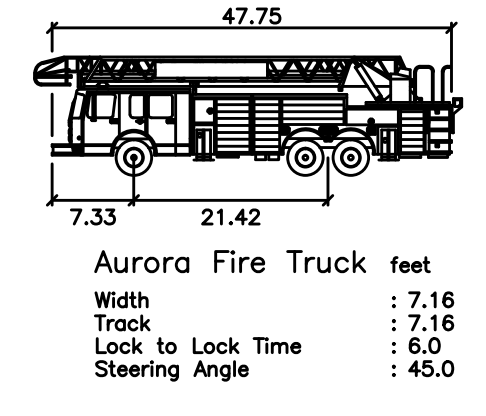

W-T JOB NUMBER CE15060

W-T CIVIL ENGINEERING, LLC.
CIVIL AND STRUCTURAL ENGINEERS

2675 Pratum Avenue
Hoffman Estates, Illinois 60132
PH: (224) 293-6333 FAX: (224) 293-6444
www.wtengineering.com
IL License No.: 184-003492 Exp: 04/30/17

WT

TITLE: **FIRE ACCESS PLAN**

DATE: 07/09/2015	PROJECT # 2015-026
PRINCIPAL: BFG	SHEET: FIRE-1
PROJECT MGR: JBL	DRAWN BY: JBL
DATE PLOTTED: 15/09 15:55:00/CE15060	