

**HOLLYWOOD**  
*Casino*<sup>®</sup>  
 — AURORA —

**AURORA**  
**ILLINOIS**  
 CITY OF LIGHTS



SARAH DIBARTOLO-HURLEY  
 856-904-9446  
 WWW.MATRIARCHLLC.COM  
 SARAHDMATRIARCHLLC.COM

**PROJECT INFORMATION**

CLIENT  
 PENN NATIONAL GAMING

PROJECT TITLE  
 SIGN SIZE COMPARISONS

LOCATION  
 AURORA, IL

DRAWING #  
 15-048

DATE  
 6/15/2015

**REVISIONS**

| REVISION #1 | LOCATION PLAN. |
|-------------|----------------|
| 9/2/2015    | ARTIST         |
| REVISION #0 | 0/0/2015       |
| ARTIST      |                |
| REVISION #0 | 0/0/2015       |
| ARTIST      |                |
| REVISION #0 | 0/0/2015       |
| ARTIST      |                |
| REVISION #0 | 0/0/2015       |
| ARTIST      |                |

This design has been submitted to your company for the sole purpose of determining whether or not to purchase it from MATRIARCH SOLUTIONS. Distribution or exhibition of this design to anyone other than employees of your company, or use of this design to construct a product similar to the one contained herein is expressly forbidden. In the event such distribution or exhibition occurs, MATRIARCH SOLUTIONS expects to be reimbursed \$2,850 for time and effort in creating this design. ©2015 MATRIARCH SOLUTIONS.





**Location A**  
**Existing SF Sign**  
**1 Existing**

Front Elevation  
scale: NTS



**Location A**  
**New SF Sign**  
**1 Required**

Front Elevation  
scale: NTS



**Location A**



**Location A**

**PROJECT INFORMATION**

CLIENT  
PENN NATIONAL GAMING  
PROJECT TITLE  
SIGN SIZE COMPARISONS  
LOCATION  
AURORA, IL  
DRAWING #  
15-048  
DATE  
6/15/2015

**REVISIONS**

| REVISION #1 | LOCATION PLAN. |
|-------------|----------------|
| 9/2/2015    | ARTIST         |
| REVISION #0 | 0/0/2015       |
| ARTIST      |                |
| REVISION #0 | 0/0/2015       |
| ARTIST      |                |
| REVISION #0 | 0/0/2015       |
| ARTIST      |                |
| REVISION #0 | 0/0/2015       |
| ARTIST      |                |

This design has been submitted to your company for the sole purpose of determining whether or not to purchase it from MTRIARCH SOLUTIONS. Distribution or exhibition of this design to anyone other than employees of your company, or use of this design to construct a product similar to the one contained herein is expressly forbidden. In the event such distribution or exhibition occurs, MTRIARCH SOLUTIONS expects to be reimbursed \$2,850 for time and effort in creating this design. ©2015 MTRIARCH SOLUTIONS.

**\*Note: all dimensions are approximate.**



**Location B**  
**Existing SF Sign**  
**1 Existing**

Front Elevation  
scale: NTS



**Location B**  
**New SF Sign**  
**1 Required**

Front Elevation  
scale: NTS



**Location B**



**Location B**

**PROJECT INFORMATION**

CLIENT  
PENN NATIONAL GAMING  
PROJECT TITLE  
SIGN SIZE COMPARISONS  
LOCATION  
AURORA, IL  
DRAWING #  
15-048  
DATE  
6/15/2015

**REVISIONS**

| REVISION #1 | LOCATION PLAN. |
|-------------|----------------|
| 9/2/2015    | ARTIST         |
| REVISION #0 | 0/0/2015       |
| ARTIST      |                |
| REVISION #0 | 0/0/2015       |
| ARTIST      |                |
| REVISION #0 | 0/0/2015       |
| ARTIST      |                |
| REVISION #0 | 0/0/2015       |
| ARTIST      |                |

This design has been submitted to your company for the sole purpose of determining whether or not to purchase it from MTRIARCH SOLUTIONS. Distribution or exhibition of this design to anyone other than employees of your company, or use of this design to construct a product similar to the one contained herein is expressly forbidden. In the event such distribution or exhibition occurs, MTRIARCH SOLUTIONS expects to be reimbursed \$2,850 for time and effort in creating this design. ©2015 MTRIARCH SOLUTIONS.

\*Note: all dimensions are approximate.

*\*Note: all dimensions are approximate.*

SARAH DIBARTOLO-HURLEY  
856-904-9446  
WWW.MTRIARCHLLC.COM  
SARAHDMTRIARCHLLC.COM

**PROJECT INFORMATION**

CLIENT  
PENN NATIONAL GAMING  
PROJECT TITLE  
SIGN SIZE COMPARISONS  
LOCATION  
AURORA, IL  
DRAWING #  
15-048  
DATE  
6/15/2015

**REVISIONS**

| REVISION # | LOCATION PLAN. |
|------------|----------------|
| 9/2/2015   | ARTIST         |
| 0/0/2015   | ARTIST         |
| 0/0/2015   | ARTIST         |
| 0/0/2015   | ARTIST         |
| 0/0/2015   | ARTIST         |
| 0/0/2015   | ARTIST         |

This design has been submitted to your company for the sole purpose of determining whether or not to purchase it from MATRIARCH SOLUTIONS. Distribution or exhibition of this design to anyone other than employees of your company, or use of this design to construct a product similar to the one contained herein is expressly forbidden. In the event such distribution or exhibition occurs, MATRIARCH SOLUTIONS expects to be reimbursed \$2,850 for time and effort in creating this design. ©2015 MATRIARCH SOLUTIONS.



Side View  
Scale: 3/16"-1'



Front Elevation  
Scale: 3/16"-1'

**Location C**  
**Existing DF Sign**  
**1 Existing**

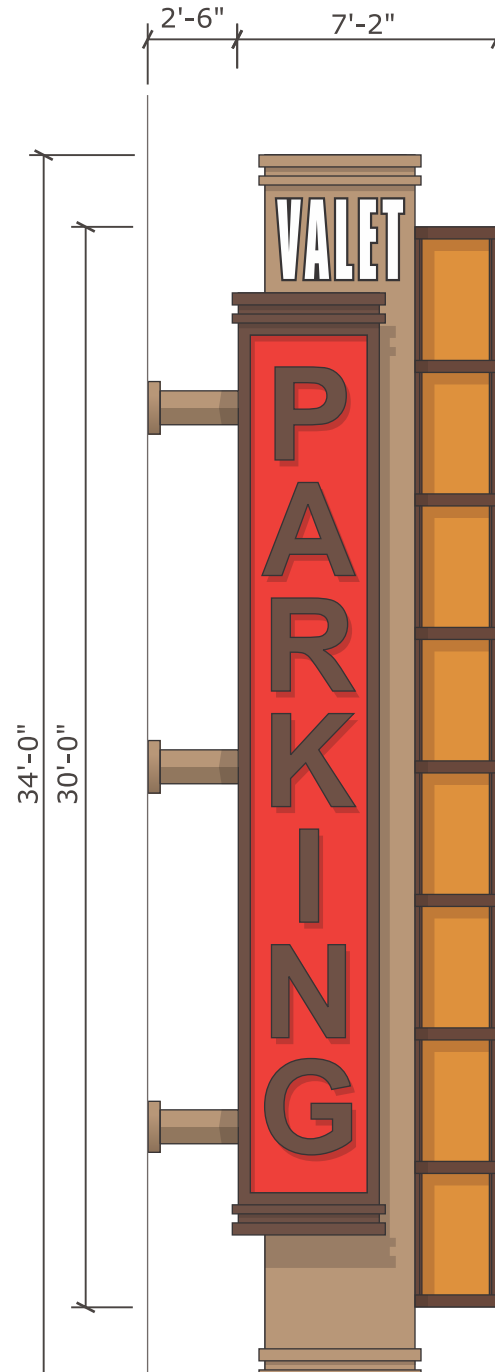

Front Elevation  
Scale: 3/16"-1'

**Location C**  
**New DF Sign**  
**1 Existing**

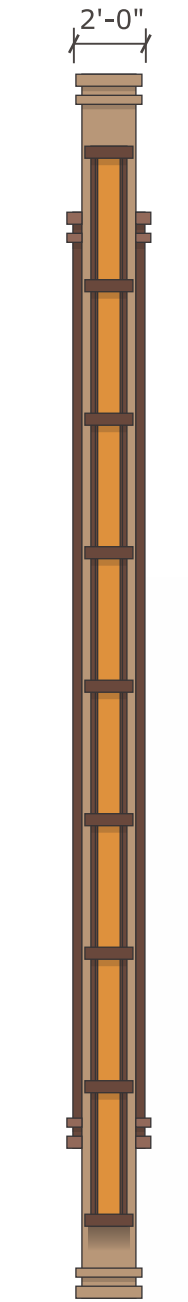

Side View  
Scale: 3/16"-1'



**Location C**



**Location C**

**2 Displays Required**

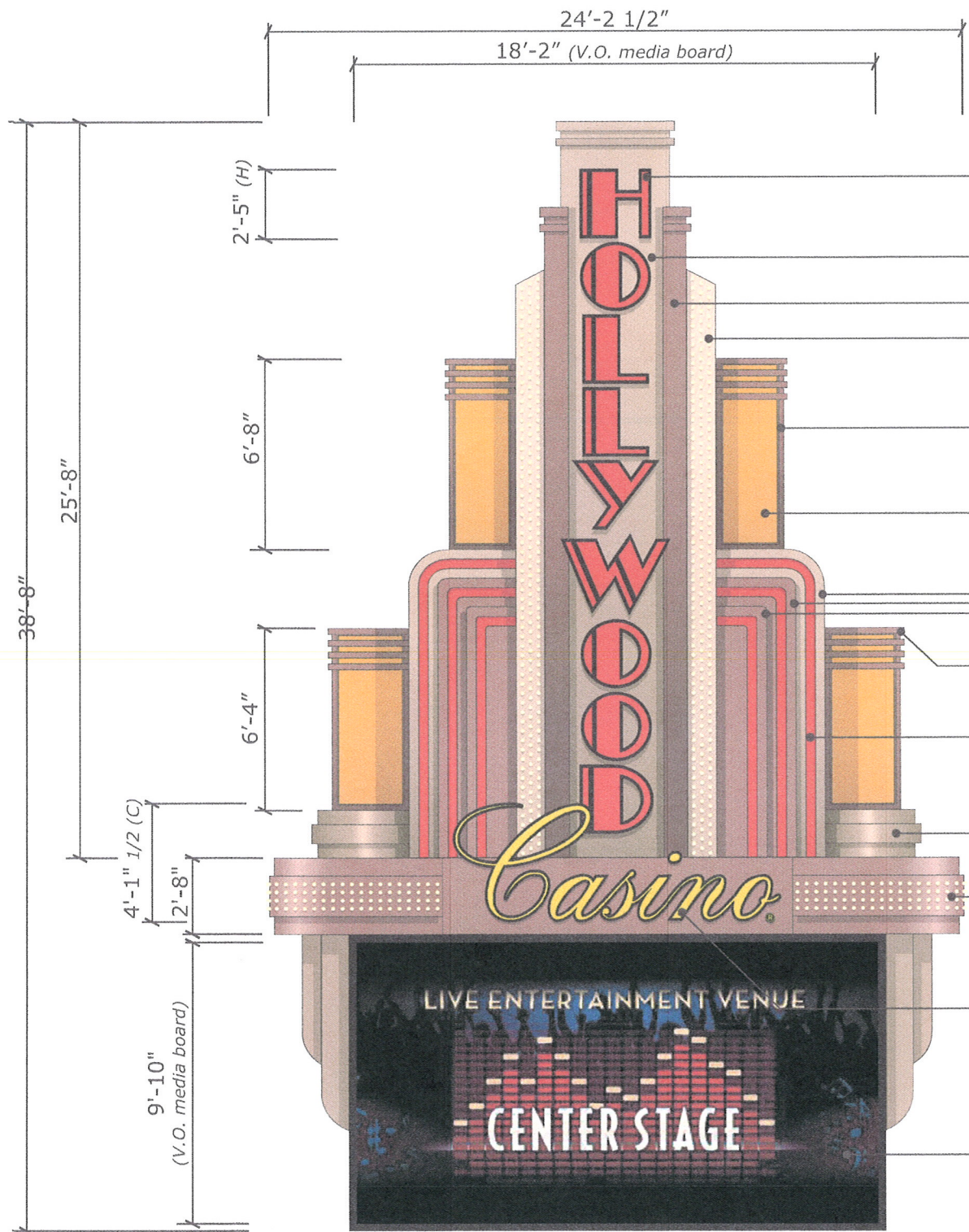

Front Elevation  
scale: 3/16"-1'

- fabricated aluminum channel letters. red leds. 1" black trim-capped #2793 red plex faces with opaque black vinyl border. [P4] [A1] [V1]
- fabricated aluminum structure. [P2]
- fabricated aluminum structure. [P1]
- fabricated aluminum structure. white chasing marquee bulbs (bottom to top). [P3]
- fabricated aluminum sign case and accents with warm white leds. [P1]
- #2422 amber plex faces with aluminum retainer. [A3] [P1]
- fabricated aluminum sign cases with red leds. [P1] [P2]
- rectangular tube overlays throughout. [P1] [P2]
- routed out areas backed by #2793 red plex faces. [M1]
- layered fabricated aluminum structure. hallow-lit accent band with amber leds. [P2]
- layered fabricated aluminum structure. white chasing marquee bulbs (center out around "CASINO"). hallow-lit accent band with amber leds. [P1]
- fabricated aluminum channel cabinets. warm white leds. 1" black trimcapped #2016 yellow plex faces with opaque black vinyl border. [P4] [A2] [V1]
- full color media board.

**NOTES** drawing is for design intent only. final product subject to change due to engineering, budget, codes, etc. all dimensions are approximate. and are subject to change.

**RECEIVED**  
SEP - 3 2015  
CITY OF AURORA  
PLANNING DIVISION

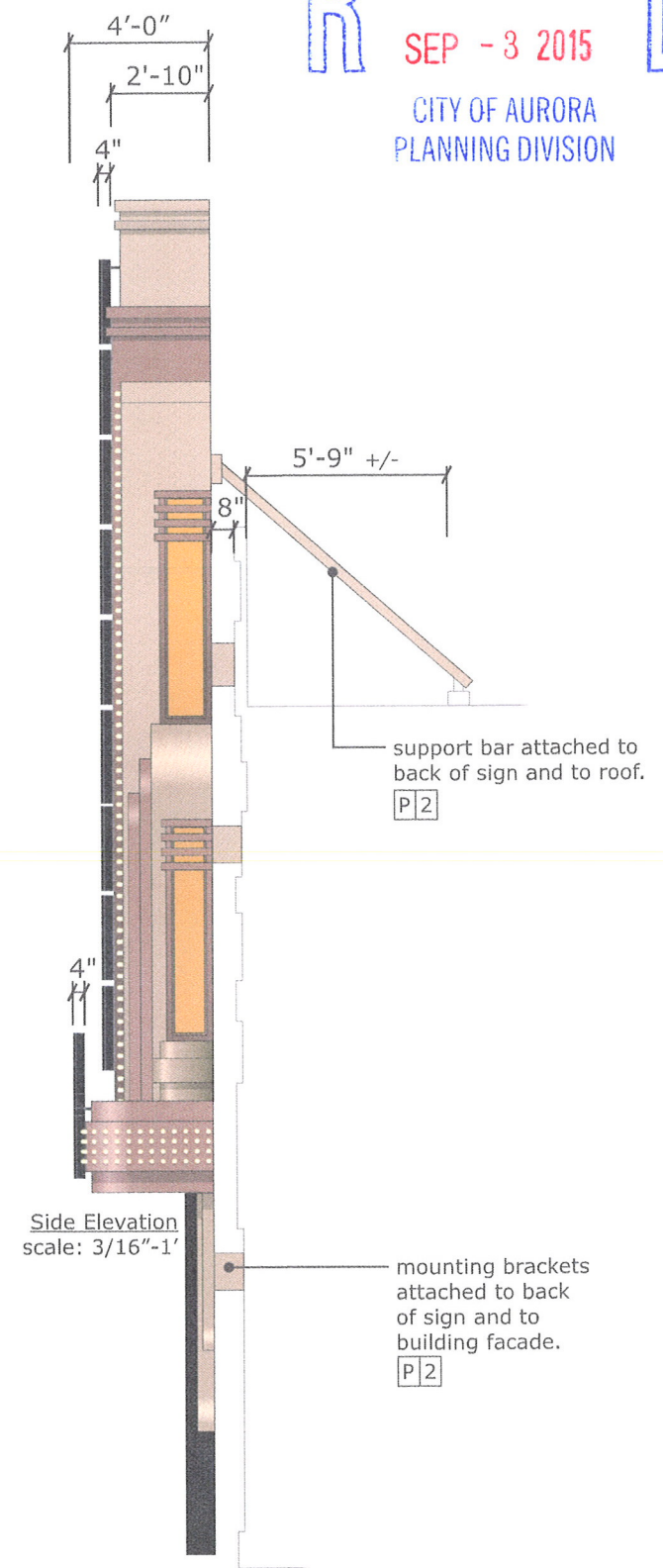

**MATRIARCH SOLUTIONS**  
SARAH DIBARTOLO-HURLEY  
856-904-9446  
MATRIARCHLLC.COM  
SARAHDMATRIARCHLLC.COM

**PROJECT INFORMATION**  
CLIENT: PENN NATIONAL GAMING  
PROJECT TITLE: MARQUEE DISPLAYS  
LOCATION: AURORA, IL  
DRAWING #: 15-002 Rev 3  
DATE: 3/20/2015

**REVISIONS**

- 3/16/2015 marquee bulbs added.
- 3/20/2015 fabrication details added.
- 3/20/2015 bigger board.
- 3/29/2015 same height as existing
- 7/16/2015 added bulbs on side view of base.

This design has been submitted to your company for the sole purpose of determining whether or not to purchase it from MATRIARCH SOLUTIONS. Distribution or exhibition of this design to anyone other than employees of your company, or use of this design to construct a product similar to the one contained herein is expressly forbidden. In the event such distribution or exhibition occurs, MATRIARCH SOLUTIONS expects to be reimbursed \$2,850 for time and effort in creating this design. ©2015 MATRIARCH SOLUTIONS.

## 2 Displays Required

**NOTES** drawing is for design intent only.  
final product subject to change due  
to engineering, budget, codes, etc.  
all dimensions are approximate.  
and are subject to change.

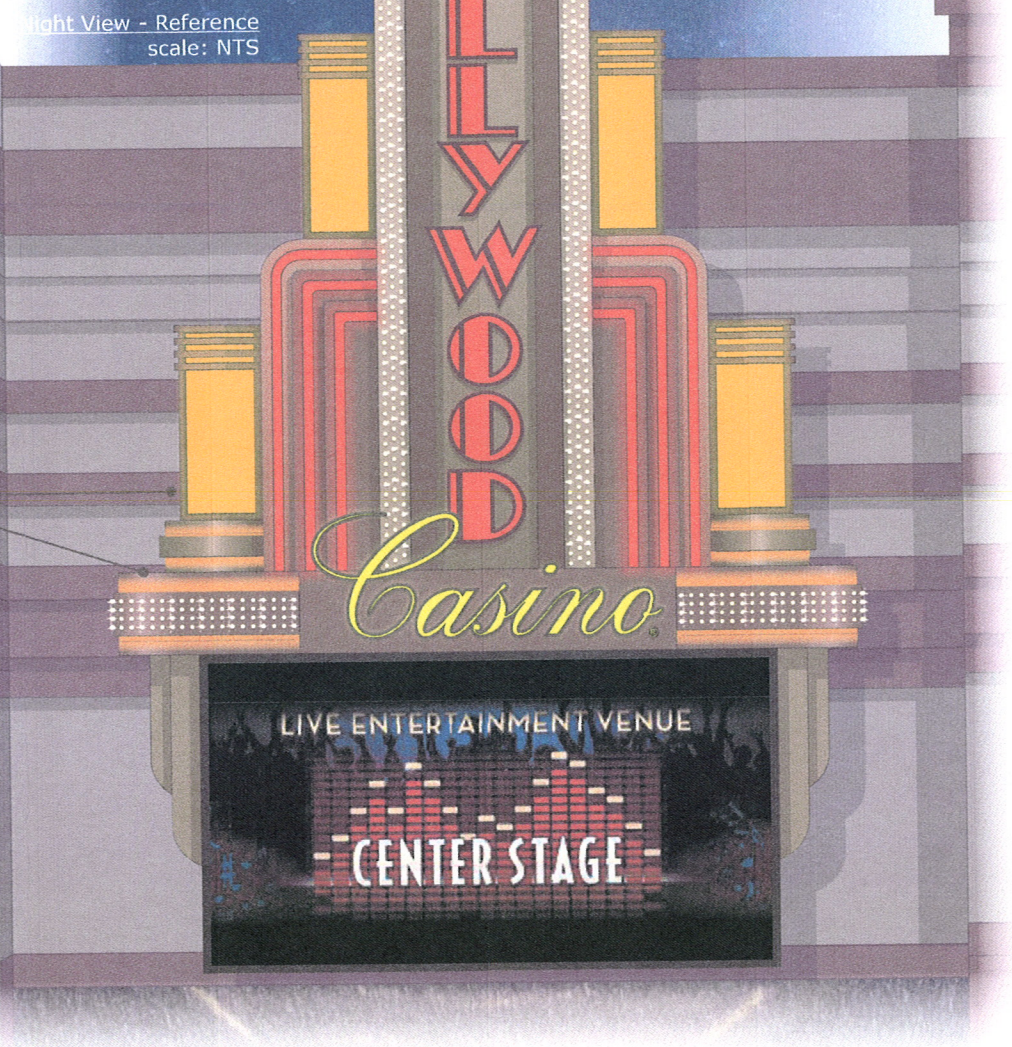
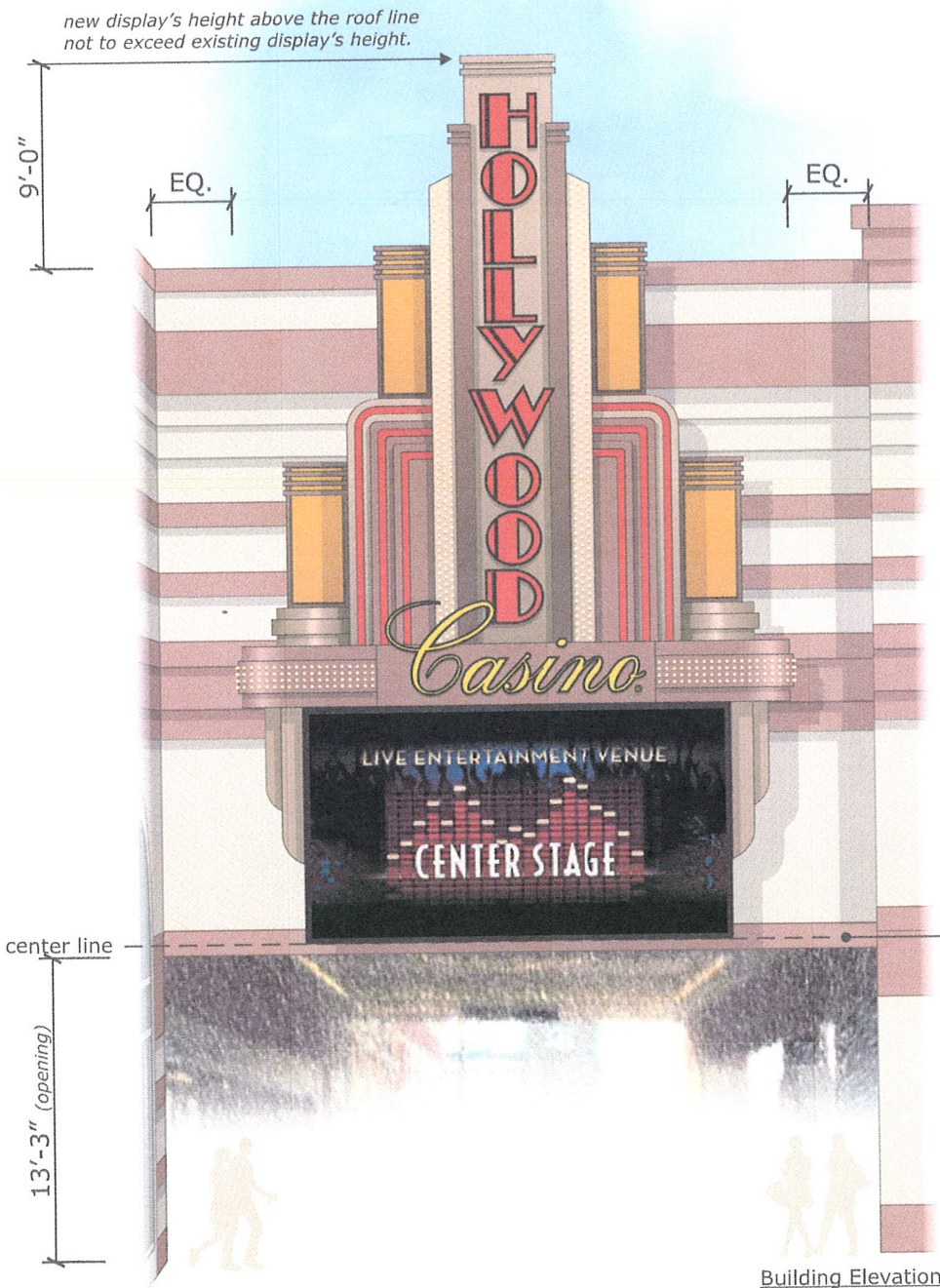
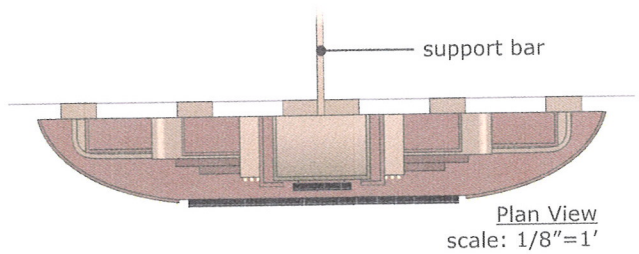

|                                     |                                     |                                     |                       |                        |                 |                |                               |
|-------------------------------------|-------------------------------------|-------------------------------------|-----------------------|------------------------|-----------------|----------------|-------------------------------|
| paint                               |                                     |                                     |                       | Translucent Plexiglass |                 |                | Opaque Vinyl                  |
| P1                                  | P2                                  | P3                                  | P4                    | A1                     | A2              | A3             | V1                            |
| AkzoNobel<br>314 G6<br>satin finish | AkzoNobel<br>316 C5<br>satin finish | AkzoNobel<br>430 B2<br>satin finish | Black<br>satin finish | Red<br>#2793           | Yellow<br>#2016 | Amber<br>#2422 | 3M<br>Opaque Black<br>180C-12 |



SARAH DIBARTOLO-HURLEY  
856-904-9446  
MATRIARCHLLC.COM  
SARAH@MATRIARCHLLC.COM

### PROJECT INFORMATION

CLIENT  
PENN NATIONAL GAMING

PROJECT TITLE  
MARQUEE DISPLAYS

LOCATION  
AURORA, IL

DRAWING =  
15-002 Rev 3

DATE  
3/20/2015

### REVISIONS

- 3/16/2015 marquee bulbs added.
- 3/20/2015 fabrication details added.
- 3/20/2015 bigger board.
- 3/29/2015 same height as existing
- 7/16/2015 added bulbs on side view of base.

This design has been submitted to your company for the sole purpose of determining whether or not to purchase it from MATRIARCH SOLUTIONS. Distribution or exhibition of this design to anyone other than employees of your company, or use of this design to construct a product similar to the one contained herein is expressly forbidden. In the event such distribution or exhibition occurs, MATRIARCH SOLUTIONS expects to be reimbursed \$2,850 for time and effort in creating this design. ©2015 MATRIARCH SOLUTIONS.

**1 Df Sign Required**

RECEIVED  
 SEP - 3 2015  
 CITY OF AURORA  
 PLANNING DIVISION



SARAH DIBARTOLO-HURLEY  
 856-904-9446  
 WWW.MATRIARCHLLC.COM  
 SARAH@MATRIARCHLLC.COM

**PROJECT INFORMATION**

CLIENT  
 PENN NATIONAL GAMING  
 PROJECT TITLE  
 DF VALET PARKING SIGN  
 LOCATION  
 AURORA, IL  
 DRAWING #  
 15-016 Rev 1  
 DATE  
 3/21/2015

**REVISIONS**

3/26/2015 valet copy larger.  
 Large red panel added.  
 5/12/2015 vertical PARKING  
 copy.  
 0/00/2015 \_\_\_\_\_  
 0/00/2015 \_\_\_\_\_  
 0/00/2015 \_\_\_\_\_

This design has been submitted to your company for the sole purpose of determining whether or not to purchase it from MATRIARCH SOLUTIONS. Distribution or exhibition of this design to anyone other than employees of your company, or use of this design to construct a product similar to the one contained herein is expressly forbidden. In the event such distribution or exhibition occurs, MATRIARCH SOLUTIONS expects to be reimbursed \$2,850 for time and effort in creating this design. ©2015 MATRIARCH SOLUTIONS.



Night View - Reference  
 scale: NTS

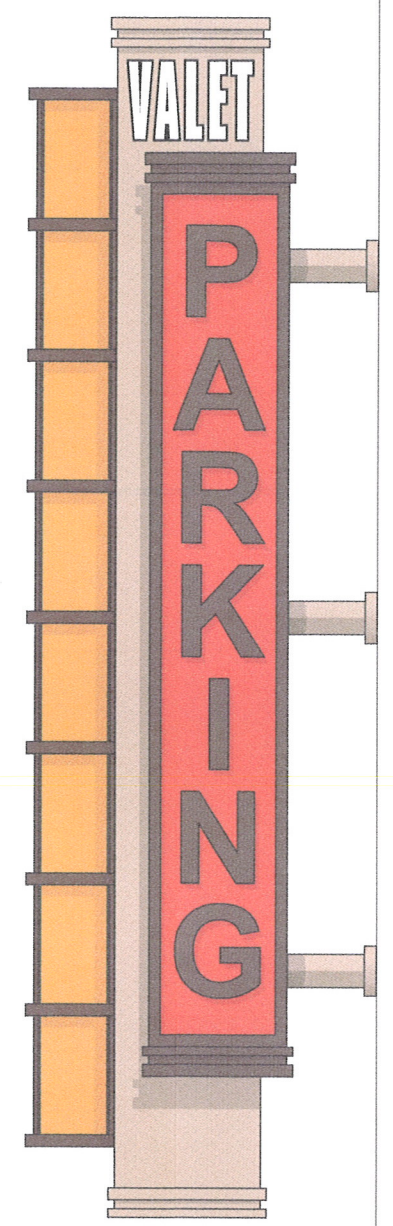

Front Elevation - Side B  
 scale: 3/16"-1'  
 wall surface

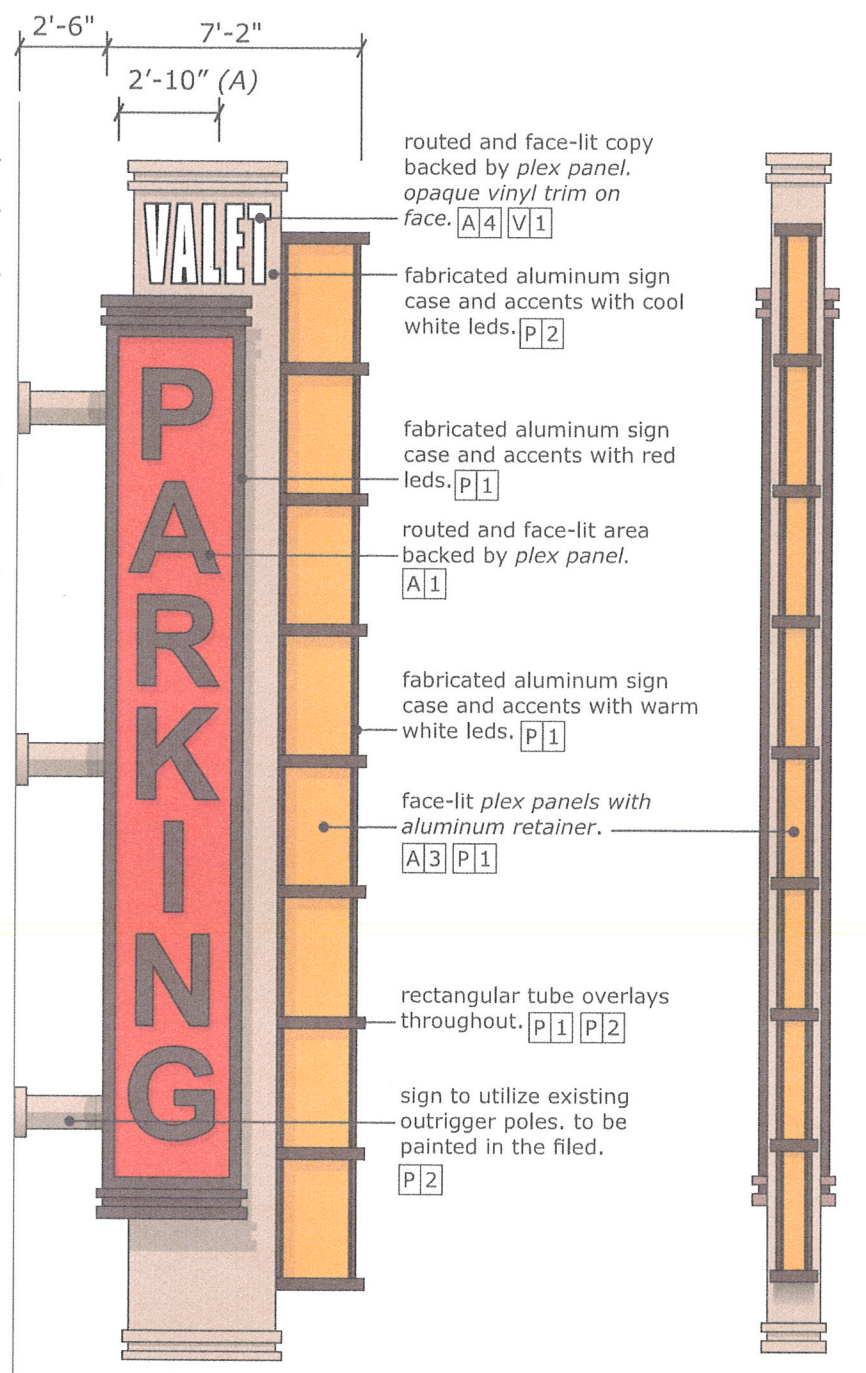

Front Elevation - Side A  
 scale: 3/16"-1'  
 wall surface

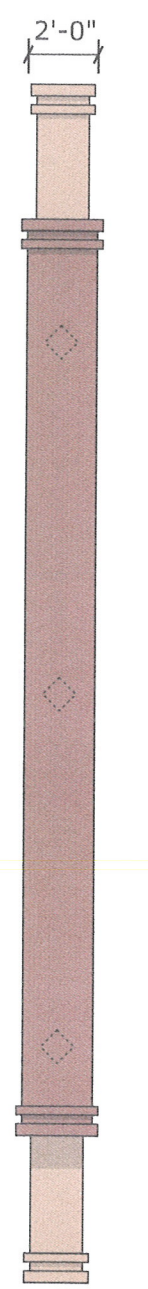

Side Elevation A  
 scale: 3/16"-1'

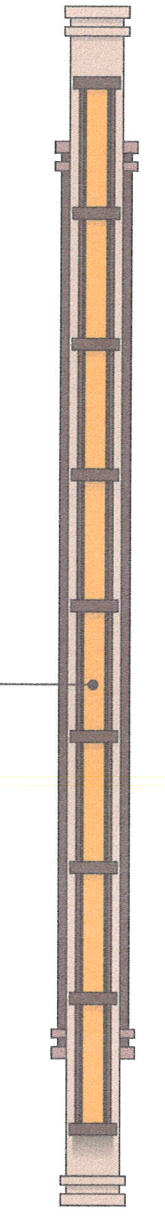

Side Elevation B  
 scale: 3/16"-1'

- routed and face-lit copy backed by plex panel. opaque vinyl trim on face. [A4] [V1]
- fabricated aluminum sign case and accents with cool white leds. [P2]
- fabricated aluminum sign case and accents with red leds. [P1]
- routed and face-lit area backed by plex panel. [A1]
- fabricated aluminum sign case and accents with warm white leds. [P1]
- face-lit plex panels with aluminum retainer. [A3] [P1]
- rectangular tube overlays throughout. [P1] [P2]
- sign to utilize existing outrigger poles. to be painted in the field. [P2]

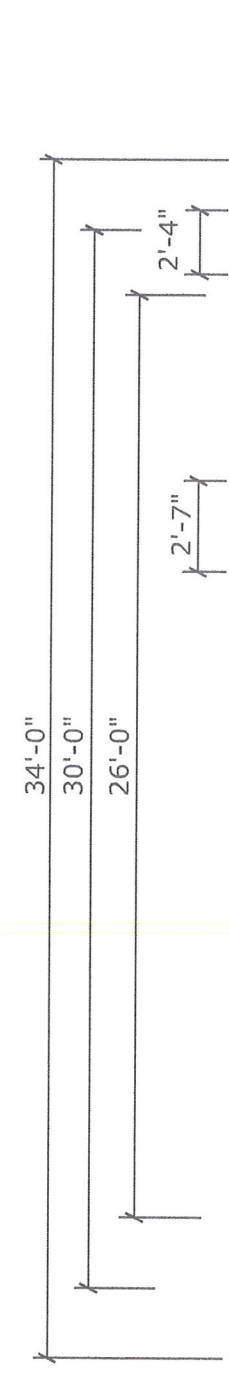

| Paint                         |    | Translucent Plexiglass |    | Opaque Vinyl            |    |
|-------------------------------|----|------------------------|----|-------------------------|----|
|                               | P1 |                        | A1 |                         | A3 |
| AkzoNobel 314 G6 satin finish |    | Red #2793              |    | Amber #2422             |    |
|                               | P2 |                        | A4 |                         | V1 |
| AkzoNobel 316 C5 satin finish |    | White #7328            |    | 3M Opaque Black 180C-12 |    |

**NOTES** drawing is for design intent only. final product subject to change due to engineering, budget, codes, etc. all dimensions are approximate. and are subject to change.

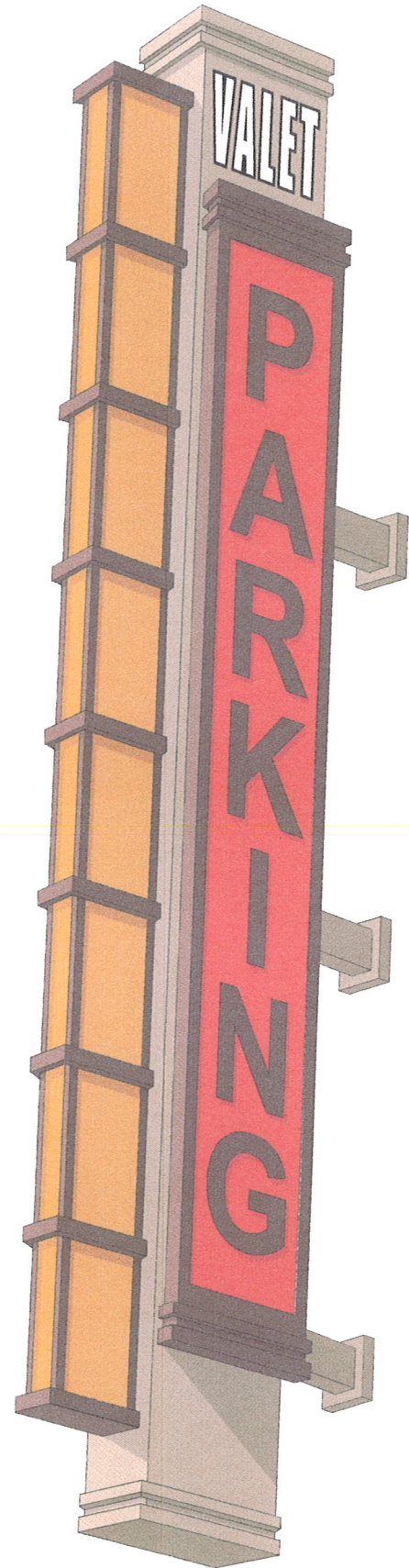

**THE VALET PARKING SIGN CONCEPT IS DESIGNED TO COMPLIMENT MARQUEE DISPLAYS.**



**MATRIARCH**  
SIGN SOLUTIONS

SARAH DIBARTOLO-HURLEY  
856-904-9446  
WWW.MATRIARCHLLC.COM  
SARAHDMATRIARCHLLC.COM

**PROJECT INFORMATION**

CLIENT  
PENN NATIONAL GAMING  
PROJECT TITLE  
DF VALET PARKING SIGN  
LOCATION  
AURORA, IL  
DRAWING #  
15-016 Rev 1  
DATE  
3/21/2015

**REVISIONS**

3/26/2015 valet copy larger.  
large red panel added.  
5/12/2015 vertical PARKING  
copy.  
0/00/2015 \_\_\_\_\_  
0/00/2015 \_\_\_\_\_  
0/00/2015 \_\_\_\_\_

This design has been submitted to your company for the sole purpose of determining whether or not to purchase it from MATRIARCH SOLUTIONS. Distribution or exhibition of this design to anyone other than employees of your company, or use of this design to construct a product similar to the one contained herein is expressly forbidden. In the event such distribution or exhibition occurs, MATRIARCH SOLUTIONS expects to be reimbursed \$2,850 for time and effort in creating this design. ©2015 MATRIARCH SOLUTIONS.