

ADDRESS PLAT FOR CYRUSONE SUBDIVISION PHASE 2

ADDRESS: N/A PIN: 07-08-100-008 ZONE: ORI USE: ENDEAVOR GROUP LLC COMP: OFFICE/RESEARCH/LIGHT INDUSTRIAL

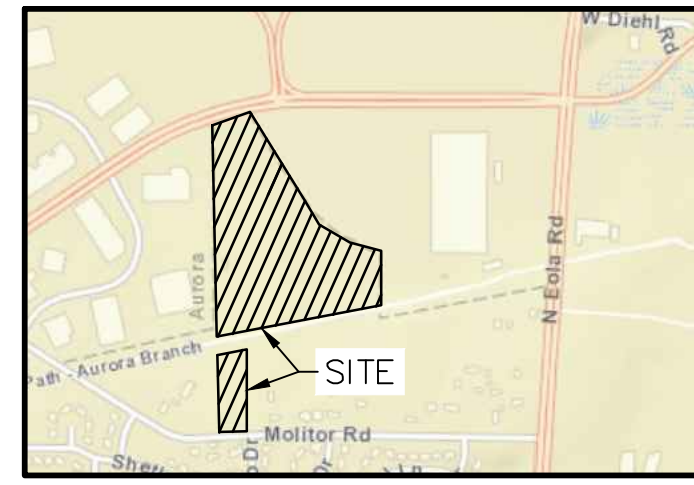

LEGEND

[Symbol]	RIGHT OF WAY LINE	[Symbol]	815
[Symbol]	PROPERTY LINE	[Symbol]	815
[Symbol]	UTILITY EASEMENT	[Symbol]	815
[Symbol]	CONTOUR MAJOR	[Symbol]	815
[Symbol]	CONTOUR MINOR	[Symbol]	815
[Symbol]	CURB AND GUTTER	[Symbol]	815
[Symbol]	SANITARY SEWER	[Symbol]	815
[Symbol]	STORM SEWER	[Symbol]	815
[Symbol]	WATER MAIN	[Symbol]	815
[Symbol]	UNDERGROUND ELECTRIC	[Symbol]	815
[Symbol]	OVERHEAD ELECTRIC	[Symbol]	815
[Symbol]	GAS MAIN	[Symbol]	815
[Symbol]	UNDERGROUND TELEPHONE	[Symbol]	815
[Symbol]	UNDERGROUND FIBER OPTIC	[Symbol]	815
[Symbol]	SILT FENCE	[Symbol]	815
[Symbol]	FENCE / SCREEN WALL	[Symbol]	815
[Symbol]	GUARD RAIL	[Symbol]	815
[Symbol]	STORM MANHOLE	[Symbol]	815
[Symbol]	SANITARY MANHOLE	[Symbol]	815
[Symbol]	TCH MANHOLE	[Symbol]	815
[Symbol]	TCH BASIN	[Symbol]	815
[Symbol]	INLET	[Symbol]	815
[Symbol]	FLARED END SEWER	[Symbol]	815
[Symbol]	VALVE VAULT	[Symbol]	815
[Symbol]	VALVE BOX	[Symbol]	815
[Symbol]	UTILITY POLE	[Symbol]	815
[Symbol]	STREET LIGHT	[Symbol]	815
[Symbol]	FIRE HYDRANT	[Symbol]	815
[Symbol]	TREE	[Symbol]	815

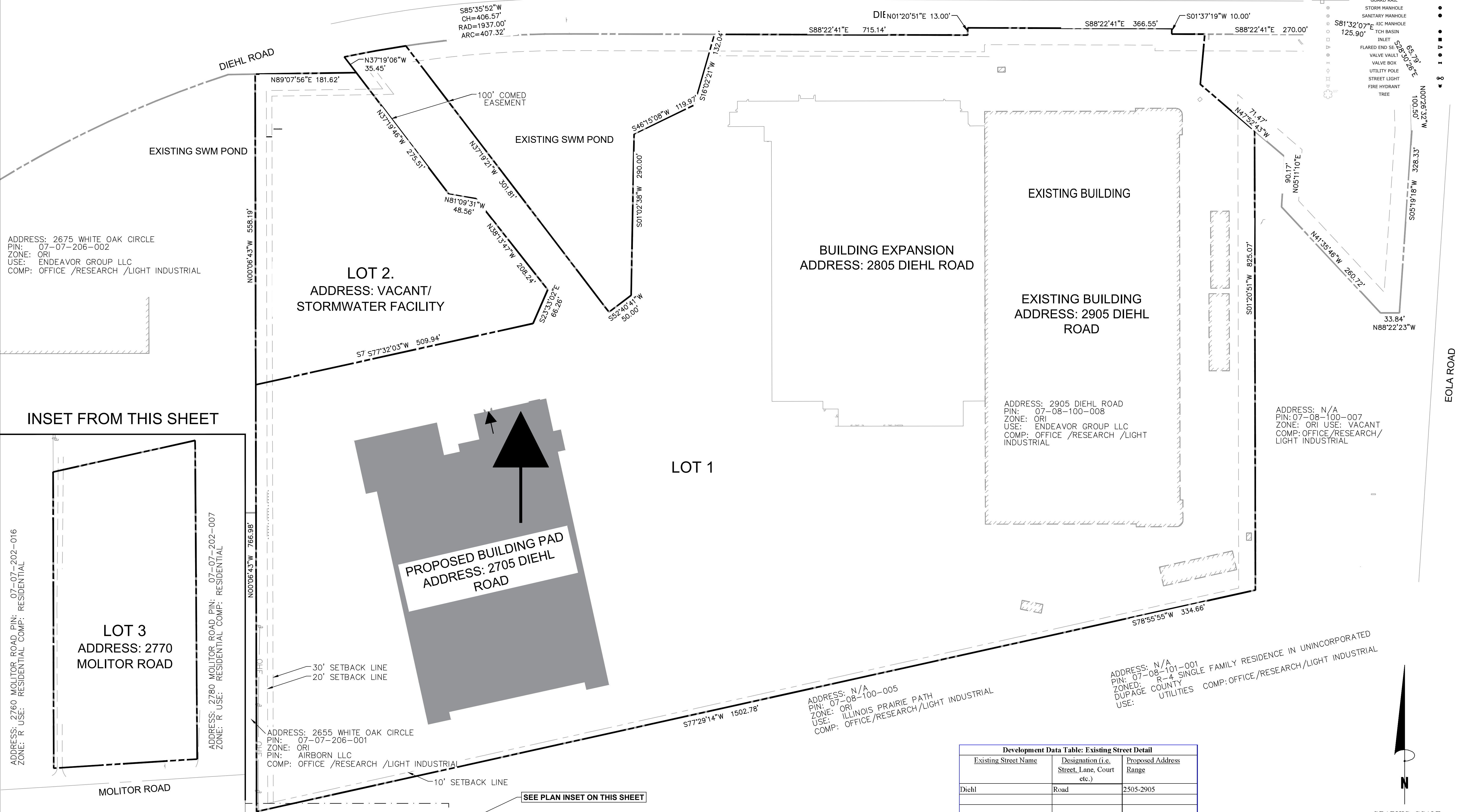

ADDRESS: 2675 WHITE OAK CIRCLE
 PIN: 07-07-206-002
 ZONE: ORI
 USE: ENDEAVOR GROUP LLC
 COMP: OFFICE /RESEARCH /LIGHT INDUSTRIAL

LOT 2.
 ADDRESS: VACANT/
 STORMWATER FACILITY

BUILDING EXPANSION
 ADDRESS: 2805 DIEHL ROAD

EXISTING BUILDING
 ADDRESS: 2905 DIEHL ROAD

ADDRESS: 2905 DIEHL ROAD
 PIN: 07-08-100-008
 ZONE: ORI
 USE: ENDEAVOR GROUP LLC
 COMP: OFFICE /RESEARCH /LIGHT INDUSTRIAL

ADDRESS: N/A
 PIN: 07-08-100-007
 ZONE: ORI USE: VACANT
 COMP: OFFICE/RESEARCH/
 LIGHT INDUSTRIAL

PROPOSED BUILDING PAD
 ADDRESS: 2705 DIEHL ROAD

ADDRESS: N/A
 PIN: 07-08-100-005
 ZONE: ORI
 USE: ILLINOIS PRAIRIE PATH
 COMP: OFFICE/RESEARCH/LIGHT INDUSTRIAL

ADDRESS: N/A
 PIN: 07-08-101-001
 ZONE: R-4 SINGLE FAMILY RESIDENCE IN UNINCORPORATED
 DUPAGE COUNTY UTILITIES
 COMP: OFFICE/RESEARCH/LIGHT INDUSTRIAL

INSET FROM THIS SHEET

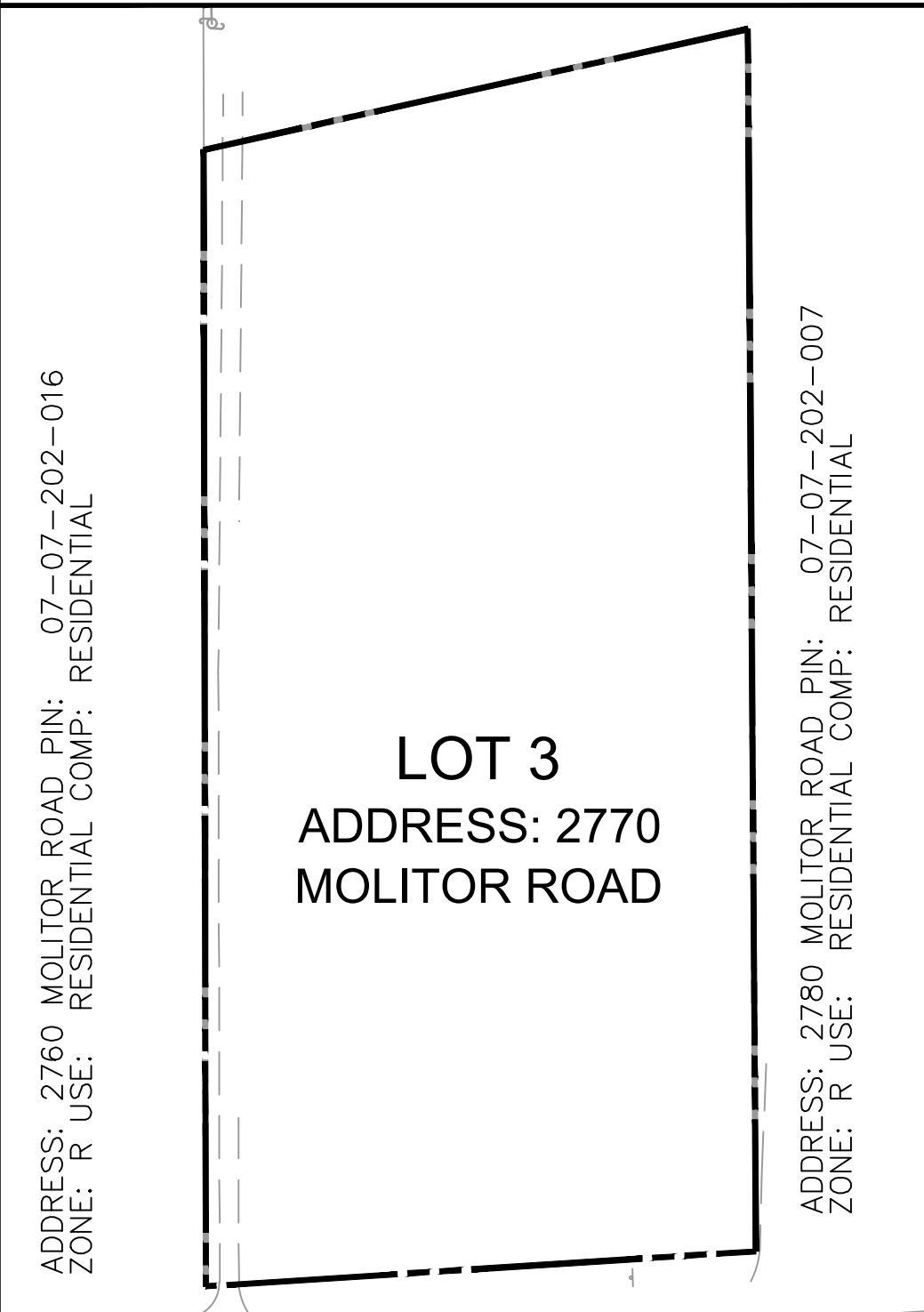

LOT 3
 ADDRESS: 2770
 MOLITOR ROAD

ADDRESS: 2760 MOLITOR ROAD, PIN: 07-07-202-016
 ZONE: R USE: RESIDENTIAL COMP: RESIDENTIAL

ADDRESS: 2780 MOLITOR ROAD, PIN: 07-07-202-007
 ZONE: R USE: RESIDENTIAL COMP: RESIDENTIAL

ADDRESS: 2655 WHITE OAK CIRCLE
 PIN: 07-07-206-001
 ZONE: ORI
 PIN: AIRBORN LLC
 COMP: OFFICE /RESEARCH /LIGHT INDUSTRIAL

Address Plat: Signature Block

Department	Print Name	Signature	Date

Development Data Table: Existing Street Detail

Existing Street Name	Designation (i.e. Street, Lane, Court etc.)	Proposed Address Range
Diehl	Road	2505-2905

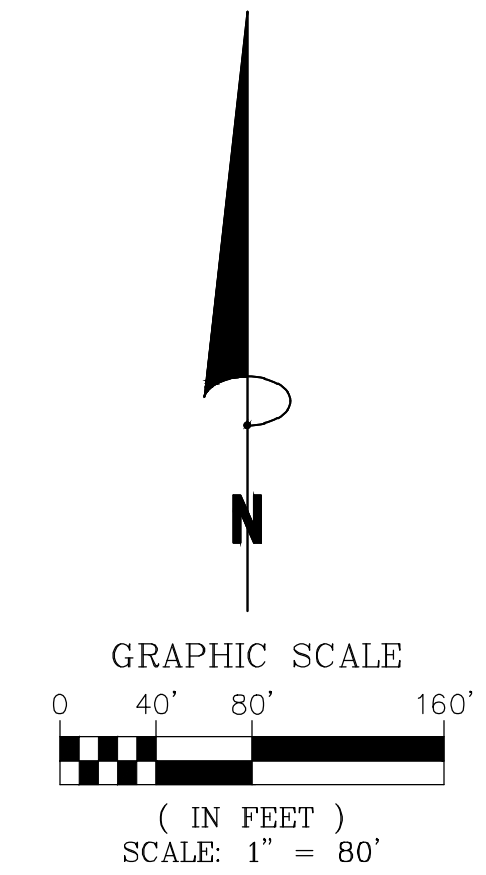

Bowman
 CONSULTING

Bowman Consulting Group, Ltd.
 440 South LaSalle Street,
 Suite 3000A
 Chicago, IL 60605
 Phone: (312) 614-0360
 www.bowmanconsulting.com
 © Bowman Consulting Group, Ltd.

**ADDRESS PLAT FOR
 CYRUSONE SUBDIVISION PHASE 2**
 PETITIONER: CYRUSONE, JUAN VASQUEZ
 2905 DIEHL ROAD
 AURORA, ILLINOIS DUPAGE COUNTY

FOR REVIEW
 NOT FOR
 CONSTRUCTION

PLAN STATUS

06/02/2017	OWNER'S REVIEW
06/14/2017	ANNEXATION REVIEW #3
07/28/2017	PZ REVIEW COMMENTS

DATE	DESCRIPTION
JLT	JLT PH
DESIGN	DRAWN CHKD
SCALE	1" = 80'
JOB No.	40029-01-005
DATE	05/19/2017
FILE	40029-01-005-D-ADDRESS PLAT
SHEET	C01