

# BOUNDARY SURVEY

OF

LOT 16 IN BLOCK 36 OF NEW DOWNER PLACE ADDITION TO AURORA, IN THE CITY OF AURORA, KANE COUNTY, ILLINOIS.



Scale: 1" = 20'

LOT 1  
AURORA UNIVERSITY  
1ST RESUBDIVISION

AVE.

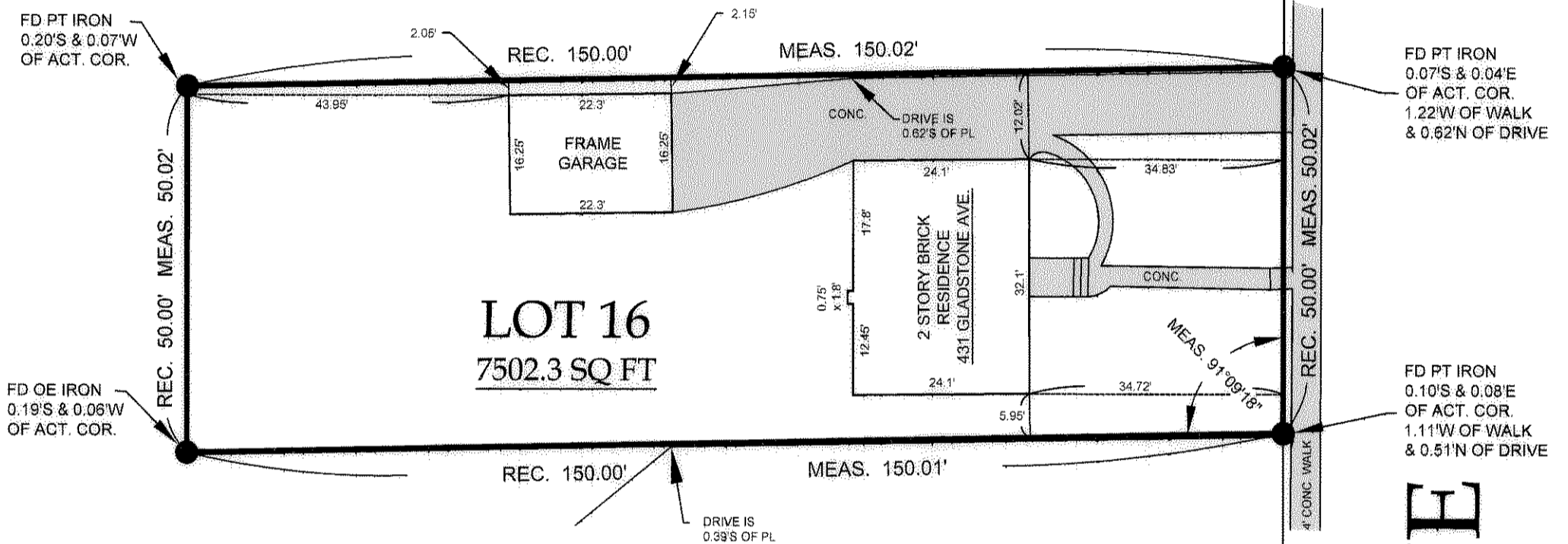

**SURVEYOR'S CERTIFICATE**

STATE OF ILLINOIS )  
                                  ) SS  
COUNTY OF KENDALL )

THIS IS TO CERTIFY TO THE CLIENT, AURORA UNIVERSITY, THAT I, RONALD D. BAUER, AN ILLINOIS PROFESSIONAL LAND SURVEYOR IN AFORESAID COUNTY AND STATE, HAVE COMPLETED A BOUNDARY SURVEY ON THE GROUND OF THE PROPERTY HEREON DESCRIBED. THIS PROFESSIONAL SERVICE CONFORMS TO THE CURRENT ILLINOIS MINIMUM STANDARDS FOR A BOUNDARY SURVEY AND THAT THE PLAT HEREON DRAWN REPRESENTS THE FACTS FOUND AT THE TIME OF THE SURVEY. THIS SURVEY DOES NOT CONSTITUTE A RECORD TITLE SEARCH AND ALL EASEMENTS AND OR SETBACKS SHOWN ARE EITHER THOSE DESIGNATED ON THE RECORDED SUBDIVISION PLAT OR THOSE PROVIDED TO US BY OTHER DOCUMENTATION. NO ATTEMPT HAS BEEN MADE TO OBTAIN OR SHOW DATA CONCERNING EXISTENCE OF PUBLIC UTILITIES OR STORM WATER RUNOFF EITHER ONTO OR OFF FROM THE SITE. THE FINAL FIELD WORK WAS COMPLETED ON THE 9th DAY OF JULY, 2015.

GIVEN UNDER MY HAND AND SEAL AT PLANO, ILLINOIS THIS 9th DAY OF JULY, 2015 A.D.

*Ronald D. Bauer*  
ILLINOIS PROFESSIONAL LAND SURVEYOR #2352  
REGISTRATION EXPIRES 11-30-2016

REFER TO A CURRENT TITLE INSURANCE POLICY FOR EASEMENTS NOT PROVIDED. THIS DRAWING IS THE PROPERTY OF RB & ASSOCIATES CONSULTING, INC. AND SHALL NOT BE USED FOR ANY OTHER PURPOSE THAN SET FORTH WITHOUT THE WRITTEN CONSENT OF AN AUTHORIZED AGENT OF RB & ASSOCIATES CONSULTING, INC. THIS DRAWING IS NOT CONSIDERED TO BE ORIGINAL UNLESS THE SURVEYOR'S SEAL IS AN IMPRESSED SEAL OR DISPLAYED IN RED INK.

	<b>RB &amp; ASSOCIATES CONSULTING, INC</b>	
	4 W MAIN STREET PLANO, IL 60545 (630) 552-7452	DESIGN FIRM # 184-004475 www.rb-associates.net