CITY OF LIGHTS

AURORA ILLINOIS

DEPT. OF PUBLIC WORKS
ENGINEERING DIVISION
44 E. DOWNER PLACE
AURORA, IL 60507
630-256-3200 OFFICE
630-256-3229 FAX
https://www.aurora-il.org/

USER NAME	DESIGNED	RRA	REVISED	10/2019
PLOT DATE	DATE	10/2018	REVISED	
PLOT SCALE	CHECKED	RBG	REVISED	
	DRAWN	JJ	REVISED	

STATE OF ILLINOIS
DEPARTMENT OF TRANSPORTATION

SCALE 1"=330' | SHEET NO. 1 OF 2 SHEETS | STA. ____ TO STA. ____

EDGELAWN DRIVE MULTI-USE PATH
LOCATION MAP

FED. ROAD DIST. NO. 1 ILLINOIS

F.A. RTE.	SECTION	COUNTY	TOTAL SHEETS	SHEET NO.
N/A	16-0031-2-00-BT	KANE	2	1

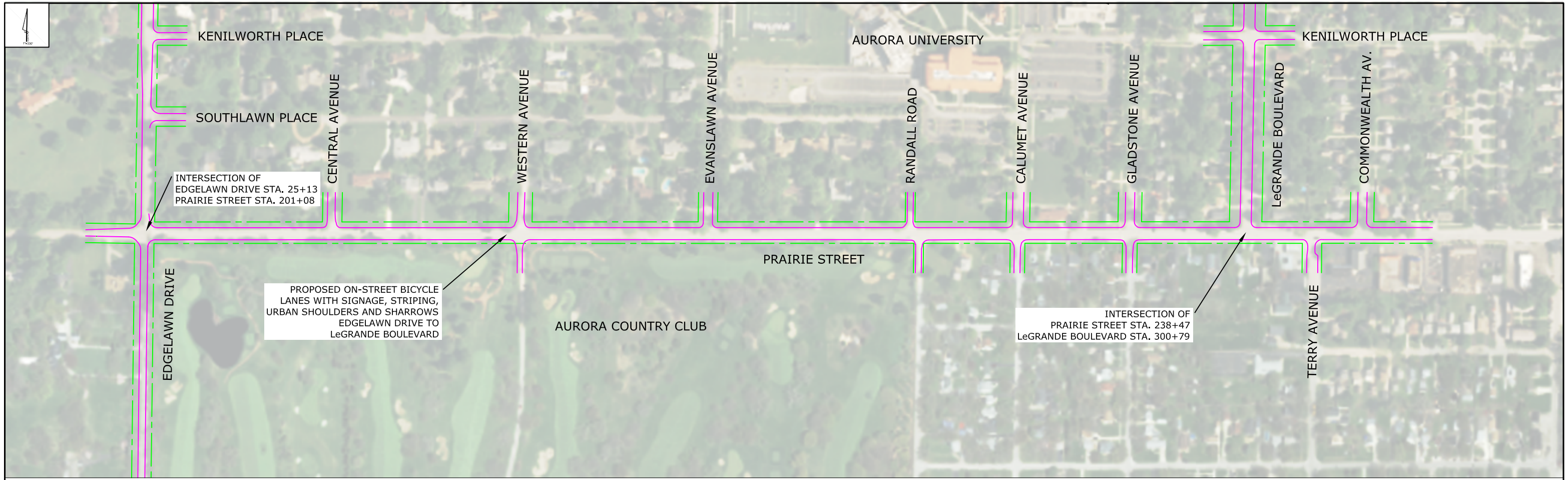

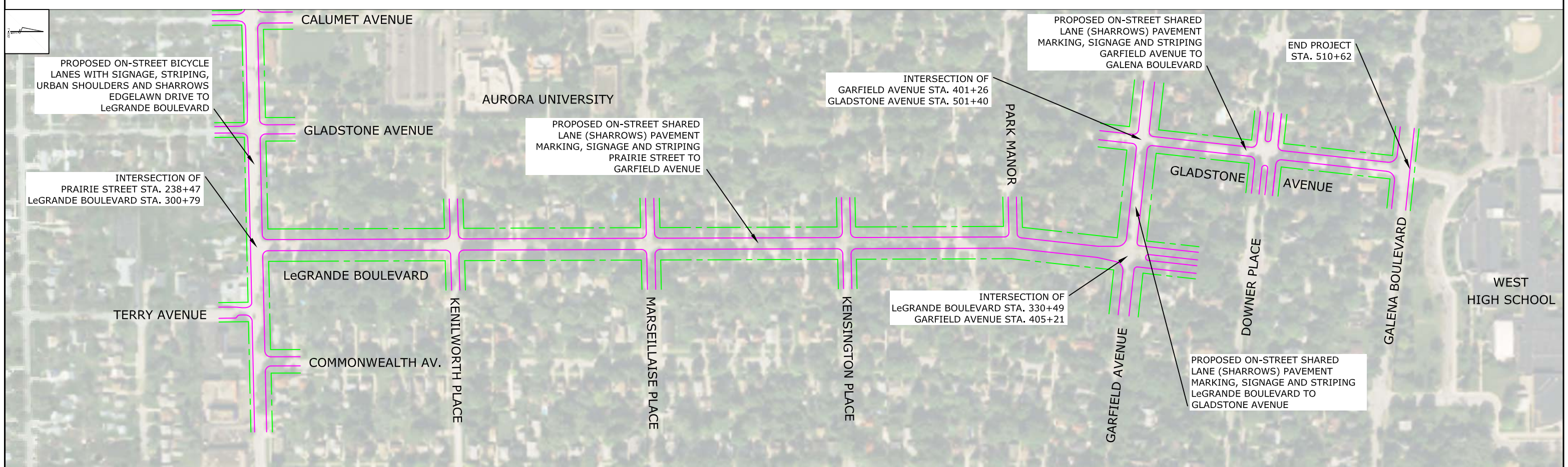

AURORA ILLINOIS CITY OF LIGHTS

DEPT. OF PUBLIC WORKS
ENGINEERING DIVISION
44 E. DOWNER PLACE
AURORA, IL 60507
630-256-3200 OFFICE
630-256-3229 FAX
https://www.aurora-il.org/

USER NAME	DESIGNED RRA	REVISED	
	DRAWN JJ	REVISED	
PLOT SCALE	CHECKED RBG	REVISED	
PLOT DATE	DATE 10/2018	REVISED	

STATE OF ILLINOIS
DEPARTMENT OF TRANSPORTATION

EDGELAWN DRIVE MULTI-USE PATH
LOCATION MAP

SCALE 1"=330' | SHEET NO. 2 OF 2 SHEETS | STA. _____ TO STA. _____

F.A. RTE.	SECTION	COUNTY	TOTAL SHEETS	SHEET NO.
N/A	16-00312-00-BT	KANE	2	2
FED. ROAD DIST. NO. 1 ILLINOIS				