

1 PARTIAL SOUTH ELEVATION
SCALE: 1/4" = 1'-0"

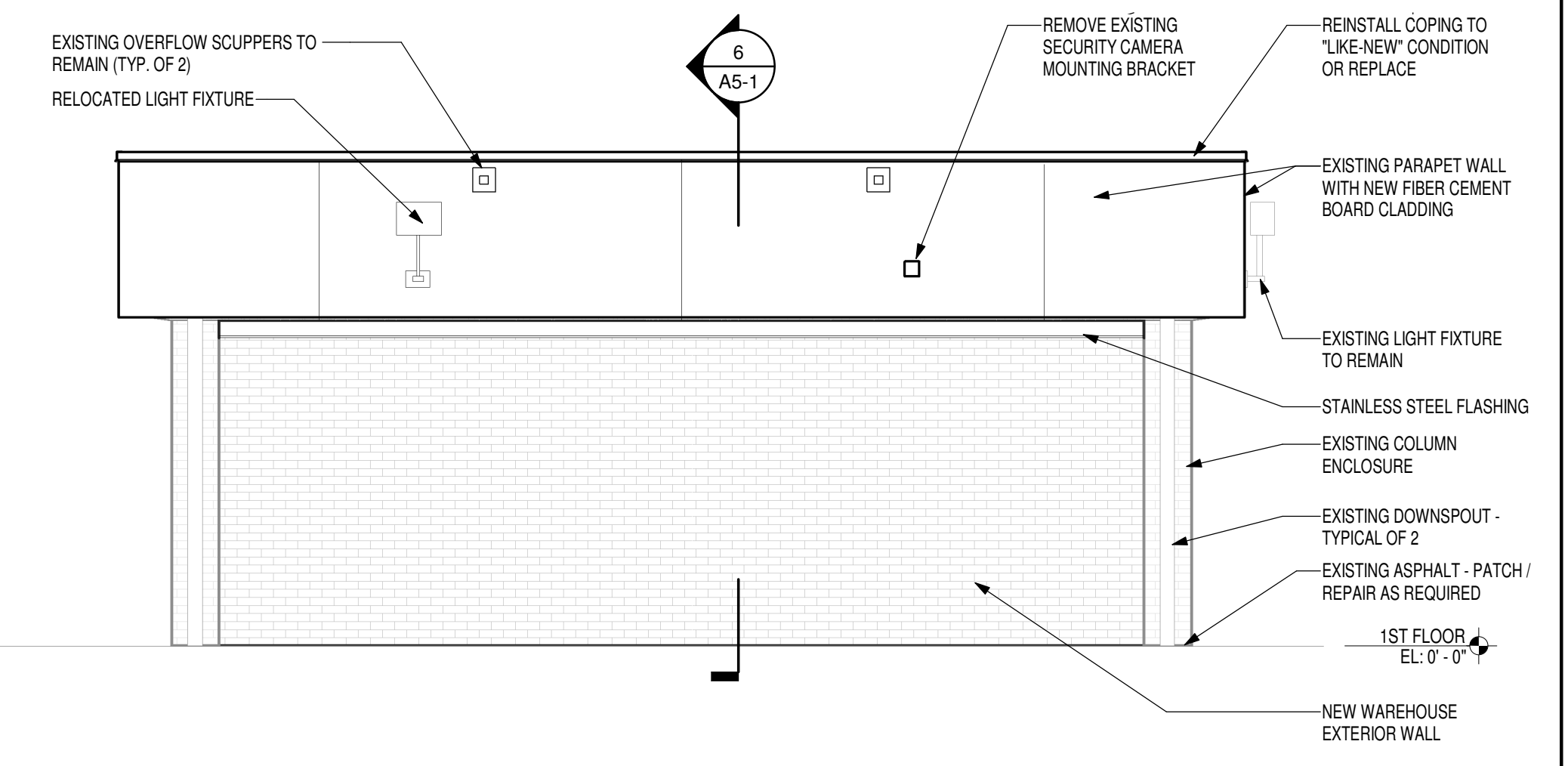

2 PARTIAL EAST ELEVATION
SCALE: 1/4" = 1'-0"

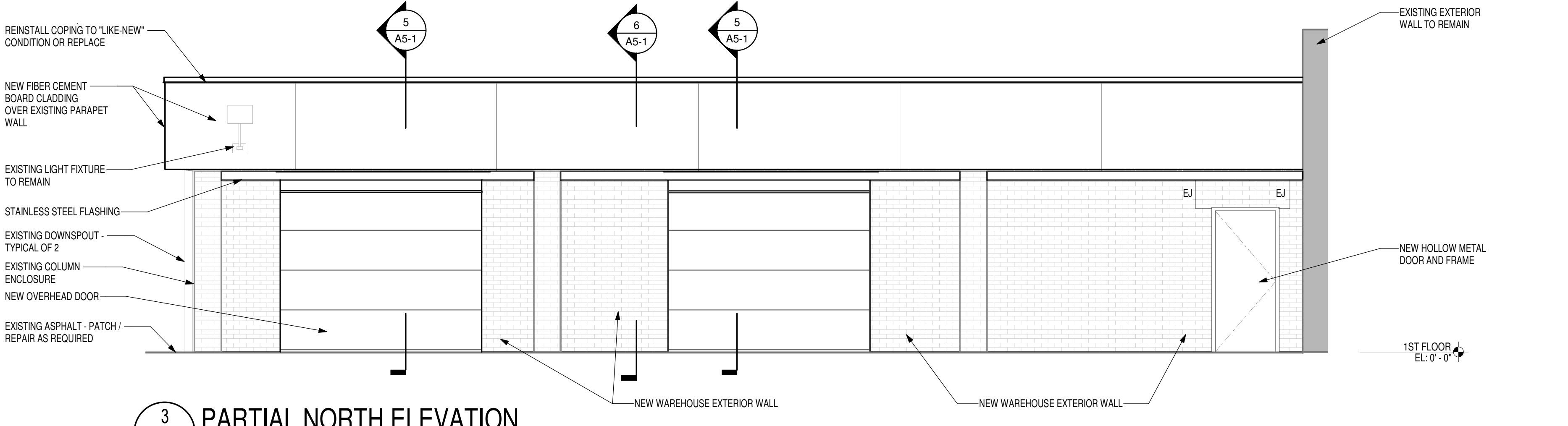

3 PARTIAL NORTH ELEVATION
SCALE: 1/4" = 1'-0"

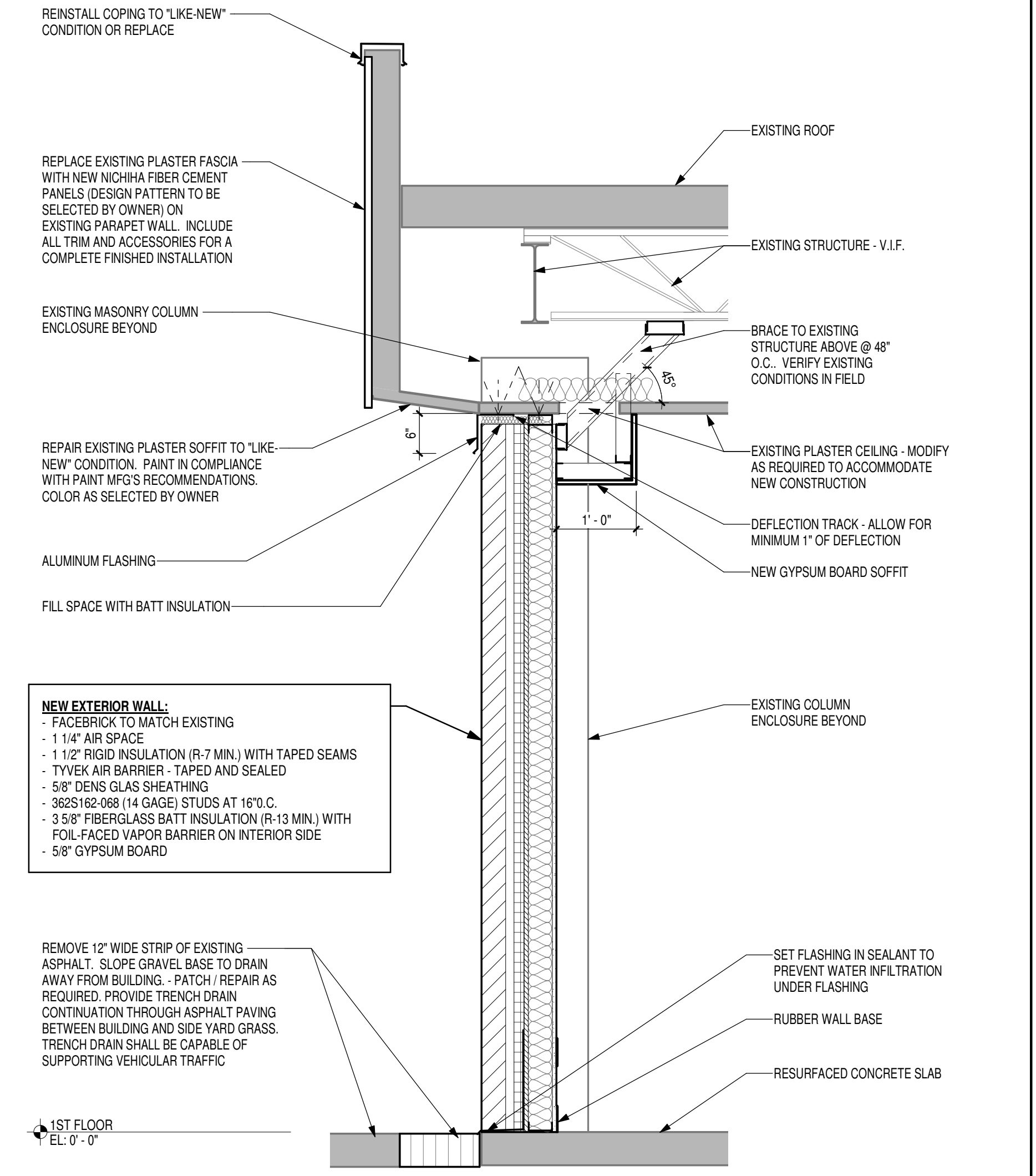

NEW EXTERIOR WALL:
 - FACEBRICK TO MATCH EXISTING
 - 1 1/4" AIR SPACE
 - 1 1/2" RIGID INSULATION (R-7 MIN.) WITH TAPED SEAMS
 - TYVEK AIR BARRIER - TAPED AND SEALED
 - 5/8" DENS GLAS SHEATHING
 - 3x2S162-068 (14 GAGE) STUDS AT 16" O.C.
 - 3 5/8" FIBERGLASS BATT INSULATION (R-13 MIN.) WITH FOIL-FACED VAPOR BARRIER ON INTERIOR SIDE
 - 5/8" GYPSUM BOARD

REMOVE 12" WIDE STRIP OF EXISTING ASPHALT. SLOPE GRAVEL BASE TO DRAIN AWAY FROM BUILDING. - PATCH / REPAIR AS REQUIRED. PROVIDE TRENCH DRAIN CONTINUATION THROUGH ASPHALT PAVING BETWEEN BUILDING AND SIDE YARD GRASS. TRENCH DRAIN SHALL BE CAPABLE OF SUPPORTING VEHICULAR TRAFFIC

6 TYPICAL NEW WAREHOUSE EXTERIOR WALL SECTION
SCALE: 3/4" = 1'-0"

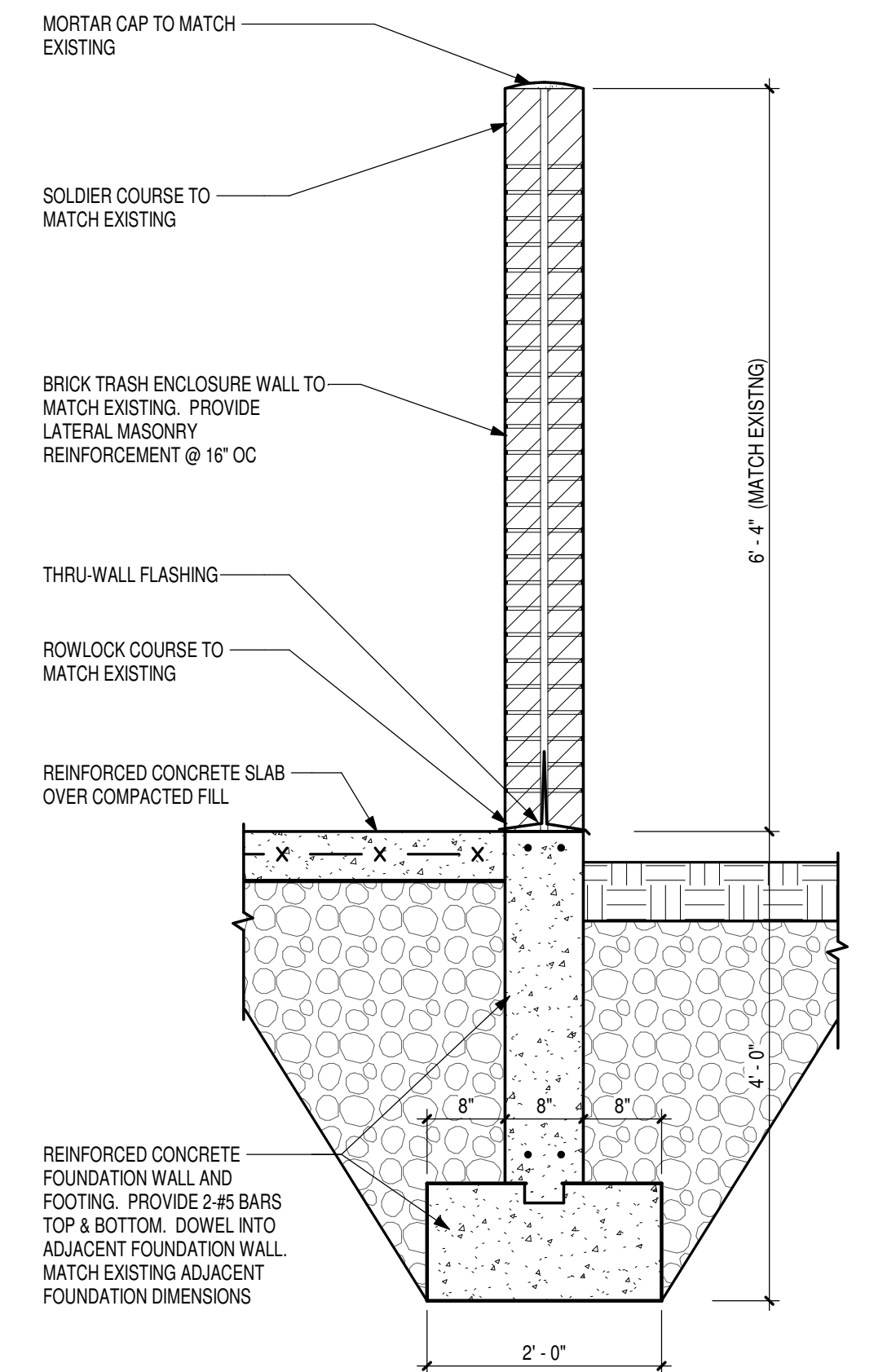

4 TRASH ENCLOSURE WALL
SCALE: 3/4" = 1'-0"

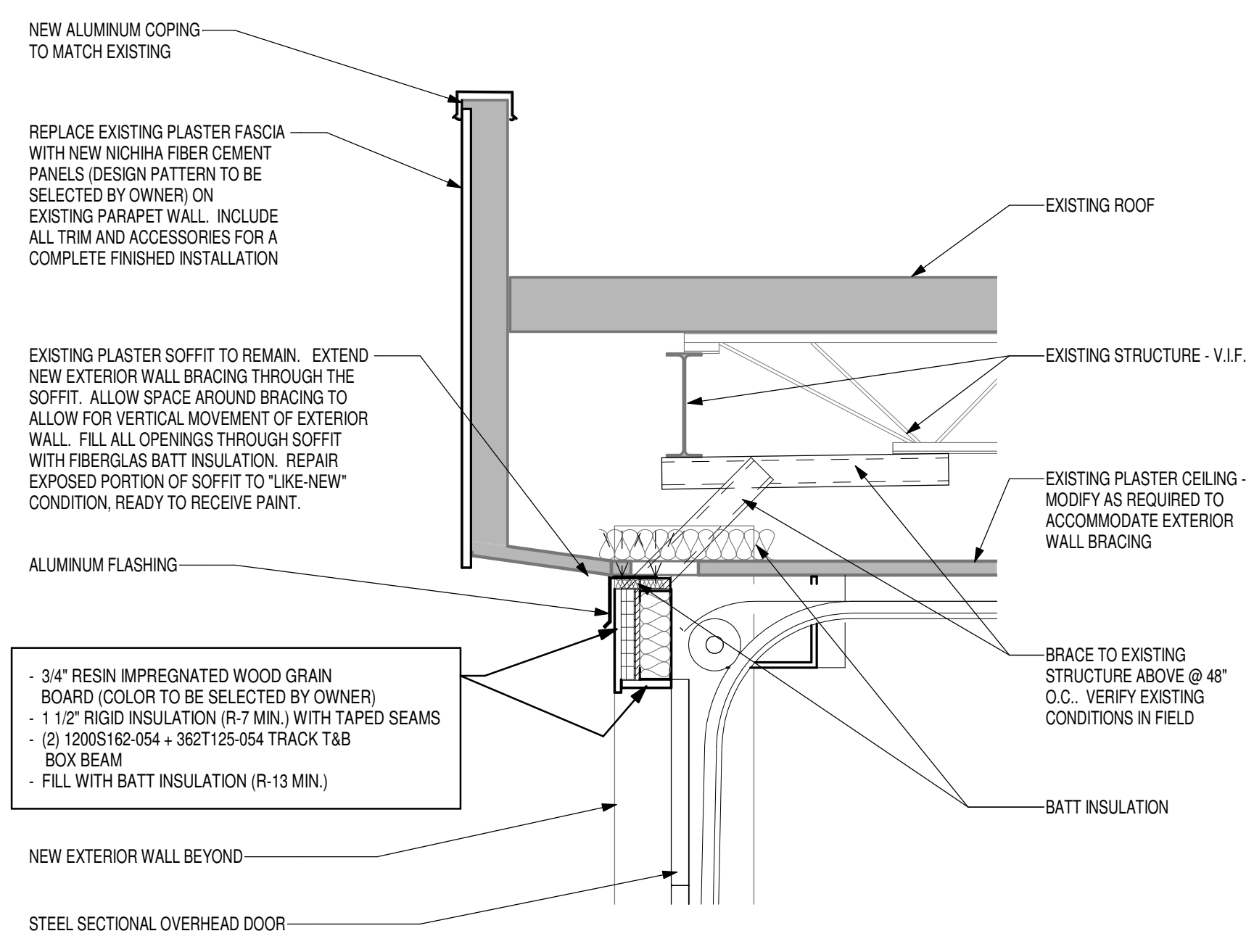

5 DETAIL - O.H. DOOR HEAD
SCALE: 3/4" = 1'-0"



newman architecture
1730 Park Street, Suite 115, Naperville, Illinois 60563-2611
(630) 420-1600 FAX (630) 420-1987 newmanarchitecture.com

PROJECT NAME:
CONSTRUCTION DOCUMENTS
PERFECT HOME SERVICES WAREHOUSE BUILD-OUT

FOR:
PERFECT HOME SERVICES
4341 FOX VALLEY CENTER DRIVE, AURORA, IL 60504

ARCHITECT'S CERTIFICATION:

LICENSE: Illinois Professional Design Firm License No. 184-000549
EXPIRES: 4/30/19
LICENSE: Illinois Registration No. 001-009496
EXPIRES: 2019-11-30

Signature: _____ Date: 2019-03-22

Issue / Revision:

No.	Date	Description

DRAWING TITLE:
BUILDING ELEVATIONS AND SECTIONS

PROJECT NO.: 190008 **DATE:** 2019-03-22

A5-1