

ALTA/ACSM LAND TITLE SURVEY

of

LOT 7 IN KIRKLAND CROSSING, BEING A SUBDIVISION OF PART OF THE WEST HALF OF SECTIONS 36, TOWNSHIP 39 NORTH, RANGE 8, EAST OF THE THIRD PRINCIPAL MERIDIAN, ACCORDING TO THE PLAT THEREOF RECORDED SEPTEMBER 23, 2002 AS DOCUMENT NUMBER 2002K117214, IN KANE COUNTY, ILLINOIS.

P.I.N. 12-36-330-008

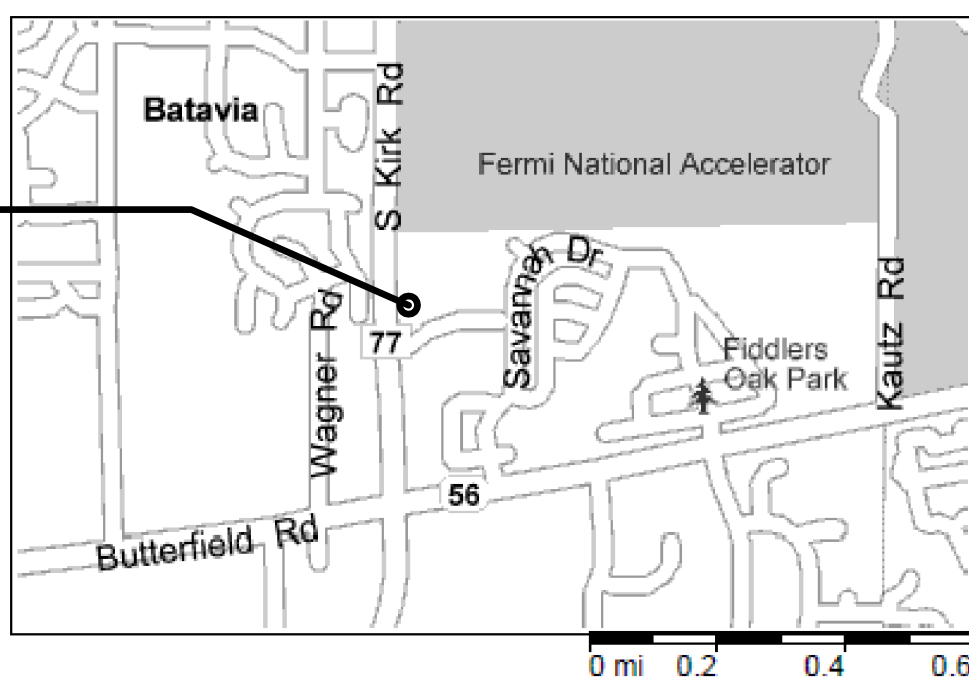

VACINITY MAP

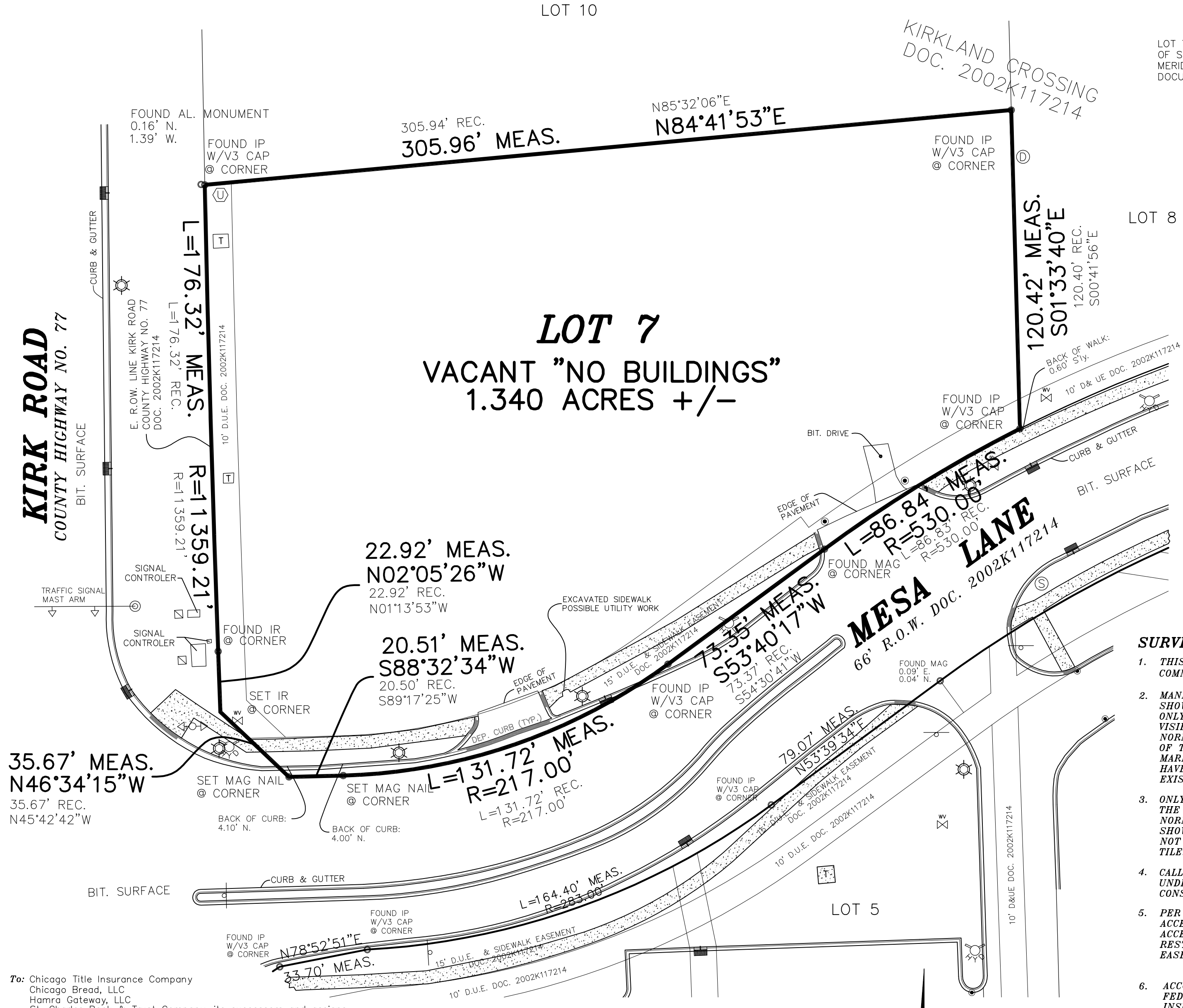

SURVEYORS NOTES:

1. THIS SURVEY WAS PERFORMED WITH REFERENCE TO TITLE COMMITMENT NO. 1412 WSA530089 LP1
2. MANHOLES, INLETS, AND OTHER UTILITY RIMS OR GRATES SHOWN HEREON ARE FROM FIELD LOCATIONS OF SUCH, AND ONLY REPRESENT SUCH UTILITY IMPROVEMENTS WHICH WERE VISIBLE FROM ABOVE GROUND AT TIME OF SURVEY, THROUGH A NORMAL SEARCH AND WALK THROUGH THE SITE. THE LABELING OF THESE UTILITIES IS BASED SOLELY ON THE STAMPED MARKINGS UPON THE RIM. NO UNDERGROUND OBSERVATIONS HAVE BEEN MADE TO VERIFY THE ACTUAL USE OF OR EXISTANCE OF UNDERGROUND UTILITIES.
3. ONLY THE IMPROVEMENTS, WHICH WERE VISIBLE FROM ABOVE THE GROUND AT THE TIME OF SURVEY AND THROUGH A NORMAL SEARCH AND WALK THROUGH OF THE SITE, ARE SHOWN HEREON. LAWN SPRINKLER SYSTEMS, IF ANY ARE NOT SHOWN HEREON. NO UNDERGROUND UTILITIES OR DRAIN TILES, IF ANY ARE SHOWN HEREON.
4. CALL J.U.L.I.E. AT (800) 892-0123 FOR FIELD LOCATION OF UNDERGROUND UTILITIES PRIOR TO ANY DIGGING OR CONSTRUCTION.
5. PER DOCUMENT 2002K117214, THERE SHALL BE NO DIRECT ACCESS TO KIRK ROAD FROM LOTS 1, 2, 3, 5, 7, AND 10. ALL ACCESS TO KIRK ROAD SHALL BE VIA MESA LANE AND A RESTRICTED RIGHT-IN ONLY ACCESS LOCATED IN THE EASEMENT ON THE COMMON LOT LINE OF LOTS 2 AND 3.
6. ACCORDING TO AND BASED UPON INFORMATION FROM THE FEDERAL EMERGENCY MANAGEMENT AGENCY, AS SHOWN ON FLOOD INSURANCE MAP NO. 17089C0334H WITH A REVISION DATE OF AUGUST 3, 2009, THE PROPERTY IS IN:

FLOOD ZONE "X" (UNSHADED) AREAS DETERMINED TO BE OUTSIDE THE 0.20% ANNUAL CHANCE FLOODPLAIN.

SYMBOL LEGEND

- ⊙ - SANITARY STRUCTURE
- ⌚ - STORM STRUCTURE (CURB)
- ⊙ - STORM STRUCTURE
- ⌚ - WATER VALVE
- ⌚ - SIGN
- ⌚ - FIRE HYDRANT
- ⌚ - LIGHT POLE
- ⌚ - LIGHT POLE (BASE ONLY)
- ⌚ - BOLLARD
- ⌚ - TRANSFORMER
- ⌚ - CONCRETE SURFACE
- ⌚ - TRAFFIC SIGNAL POST
- ⌚ - UTILITY CANISTER
- ⌚ - HANDHOLE

To: Chicago Title Insurance Company
Chicago Bread, LLC
Hamra Gateway, LLC
St. Charles Bank & Trust Company, its successors and assigns

This is to certify that this map or plat and the survey on which it is based were made in accordance with the 2011 Minimum Standard Detail Requirements for ALTA/ACSM Land Title Surveys, jointly established and adopted by ALTA and NSPS, and includes items 1,3,4,7a,8,11a, and 16 of Table A thereof. The field work was completed on March 24, 2012.

Date of Plat or Map: April 30, 2012

Vydas Z. Rekasius P.L.S.
Registration No. 035-003210
License Renewal Date : 11/30/2012
TERRA TECHNOLOGY LAND SURVEYING, INC.
DESIGN FIRM NO. 184-004538 RENEWAL DATE: 4/30/13



NOTE:

1. Please check Legal Description with Deed and report any discrepancy immediately.
2. Compare all points before building by same and report any discrepancies at once.
3. Building lines, if any, shown hereon are building lines shown on the recorded subdivision plat or called out in the title report.
4. Consult local authorities for building lines established by local ordinances.
5. This professional service conforms to the current Illinois minimum standards for a boundary survey.

SCALE: 1" = 30'

**TERRA TECHNOLOGY
LAND SURVEYING, INC.**

24198 ROSE AVE. LAKE ZURICH, ILLINOIS 60047
PHONE: (847) 540-8606 E-MAIL: TTS.1@SBCGLOBAL.NET

ALTA LOT 7

JOB NO. : 12-0018 SURVEY DATE : 3/24/12
DWG FILE : DATA/10/0066/SITE-ALTA7-2012.DWG