





# TOPOGRAPHIC MAP

OVER

PART OF SECTION 33, TOWNSHIP 39 NORTH, RANGE 9 EAST, AND OF SECTIONS 4 AND 5, TOWNSHIP 38 NORTH, RANGE 9, EAST OF THE THIRD PRINCIPAL MERIDIAN, IN DUPAGE COUNTY, ILLINOIS.

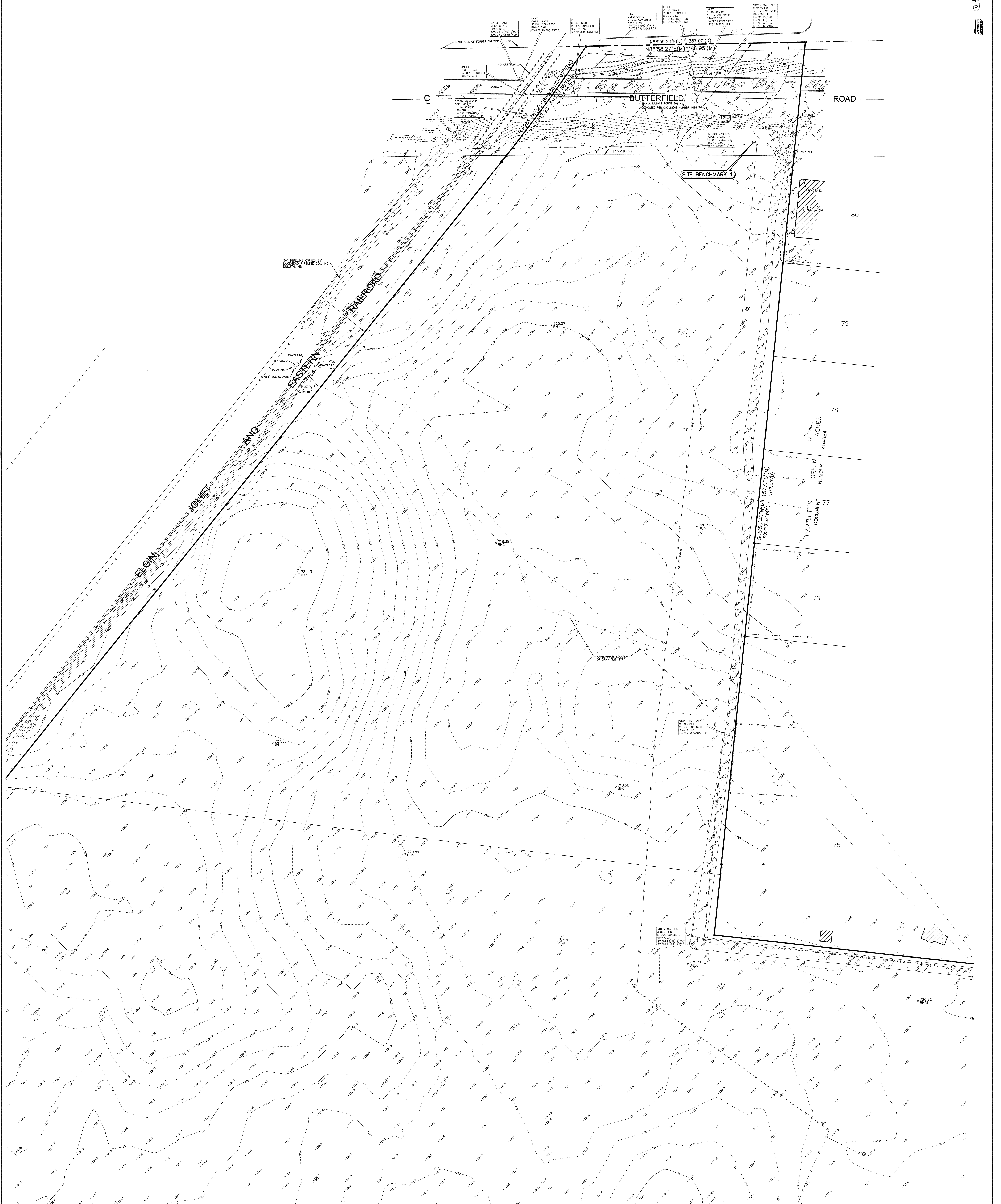
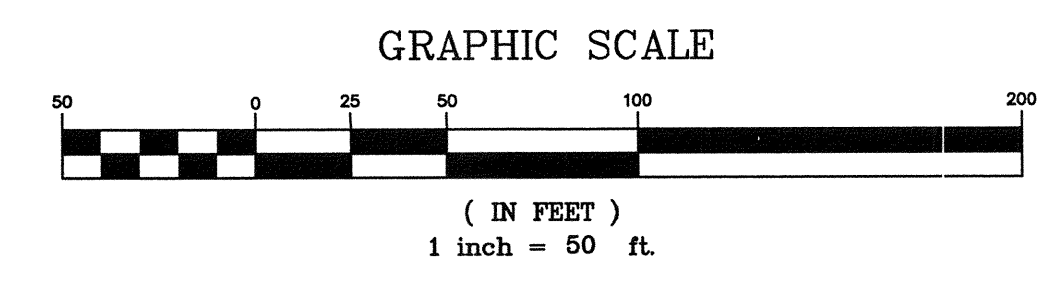

NOTE: HEAVY BOUNDARY LINES DEPICT WRITTEN TITLE, OR DEED LINES - BUILDING AND EASEMENT LINES SHOWN PER RECORDED SUBDIVISION PLAT. REFER TO TITLE POLICY FOR SUBSEQUENT RESTRICTIONS.

G:\PSDATA\9195\9195.01\9195.01 REV TOPO AREA.DWG

JOB NO.	9195.01	DRAWN:	TFS
DATE:	4-10-06	BOOK:	272 PAGE: 72
SCALE:	1" = 50'	PARTY CHIEF:	TK
SHEET	2 OF 9	CHECKED BY:	DW

Prepared By: **COMPASS**  
Land Surveying and Mapping  
2631 Ginger Woods Parkway, Suite 100  
Aurora, IL 60502  
Phone: 630/820-9100 FAX: 630/820-7030

Prepared For: **DUKE CONSTRUCTION**  
6133 North River Road  
Rosemont, Illinois 60018  
**FERRY ROAD**  
Aurora-Warrenville

REVISIONS	DATE	BY
ADDITIONAL BORING HOLES ADDED	5-15-06	TFS
PER IN-HOUSE REVIEW	9-30-06	MRA
REVISED TOPO LIMITS	3-20-08	MRA



# TOPOGRAPHIC MAP

OVER

PART OF SECTION 33, TOWNSHIP 39 NORTH, RANGE 9 EAST, AND OF SECTIONS 4 AND 5, TOWNSHIP 38 NORTH, RANGE 9, EAST OF THE THIRD PRINCIPAL MERIDIAN, IN DUPAGE COUNTY, ILLINOIS.

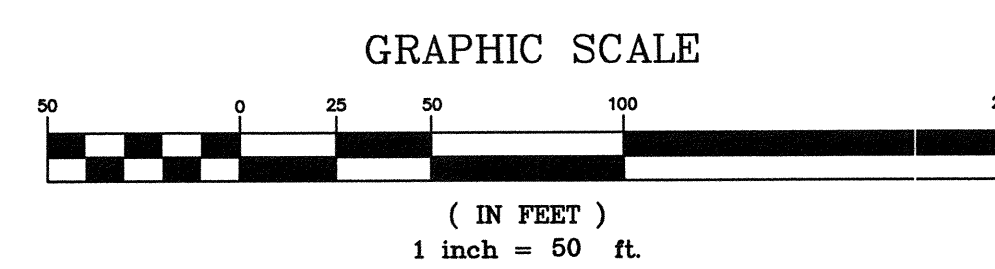

NOTE: HEAVY BOUNDARY LINES DEPICT WRITTEN TITLE OR DEED LINES - BUILDING AND DRAINAGE LINES SHOWN PER RECORDED SUBDIVISION PLAT. REFER TO TITLE POLICY FOR SUBSEQUENT RESTRICTIONS.

© \P\SDATA\9195\9195.01\9195.01 REV TOPO AREA.DWG

JOB NO.	9195.01	DRAWN:	TFS
DATE:	4-10-06	BOOK:	272 PAGE: 72
SCALE:	1" = 50'	PARTY CHIEF:	TK
SHEET	3 OF 9	CHECKED BY:	DW

Prepared By: **COMPASS**  
 Land Surveying and Mapping  
 2631 Ginger Woods Parkway, Suite 100  
 Aurora, IL 60502  
 Phone: 630/820-9100 FAX: 630/820-7030

Prepared For: **DUKE CONSTRUCTION**  
 6133 North River Road  
 Rosemont, Illinois 60018  
**FERRY ROAD**  
 Aurora-Warrentonville

REVISIONS	DATE	BY
ADDITIONAL BORING HOLES ADDED	5-15-06	TFS
PER IN-HOUSE REVIEW	9-30-06	MRA
REVISED TOPO LIMITS	3-20-08	MRA











# TOPOGRAPHIC MAP

OVER

PART OF SECTION 33, TOWNSHIP 39 NORTH, RANGE 9 EAST, AND OF SECTIONS 4 AND 5, TOWNSHIP 38 NORTH, RANGE 9, EAST OF THE THIRD PRINCIPAL MERIDIAN, IN DUPAGE COUNTY, ILLINOIS.

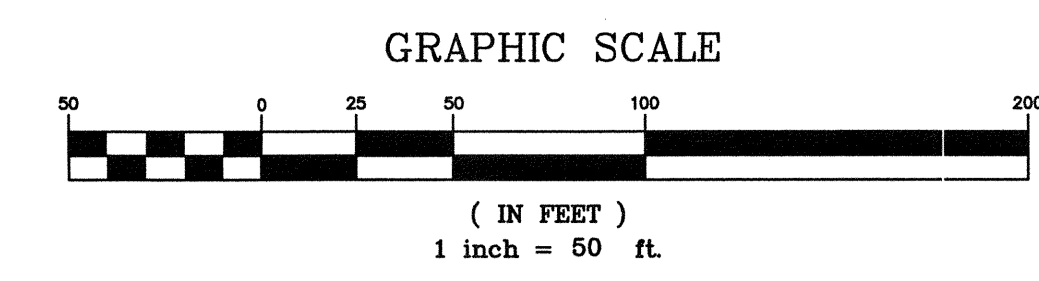

NOTE: HEAVY BOUNDARY LINES DEPICT WRITTEN TITLE OR DEED LINES - BUILDING AND EXEMPT LINES SHOWN PER RECORDED SUBDIVISION PLAT REFER TO TITLE POLICY FOR SUBSEQUENT RESTRICTIONS.

G:\PSDATA\9195\9195.01\9195.01 REV TOPO AREA.DWG

JOB NO. 9195.01	DRAWN: TFS
DATE: 4-10-06	BOOK: 272 PAGE: 72
SCALE: 1" = 50'	PARTY CHIEF: TK
SHEET 6 OF 9	CHECKED BY: DW

Prepared By: **COMPASS**  
 Land Surveying and Mapping  
 2631 Ginger Woods Parkway, Suite 100  
 Aurora, IL 60502  
 Phone: 630/820-9100 FAX: 630/820-7030

Prepared For: **DUKE CONSTRUCTION**  
 6133 North River Road  
 Rosemont, Illinois 60018  
**FERRY ROAD**  
 Aurora-Warrenville

REVISIONS	DATE	BY
ADDITIONAL BORING HOLES ADDED	5-15-06	TFS
PER IN-HOUSE REVIEW	9-30-06	MRA
REVISED TOPO LIMITS	3-20-08	MRA



# TOPOGRAPHIC MAP

OVER

PART OF SECTION 33, TOWNSHIP 39 NORTH, RANGE 9 EAST, AND OF SECTIONS 4 AND 5, TOWNSHIP 38 NORTH, RANGE 9, EAST OF THE THIRD PRINCIPAL MERIDIAN, IN DUPAGE COUNTY, ILLINOIS.

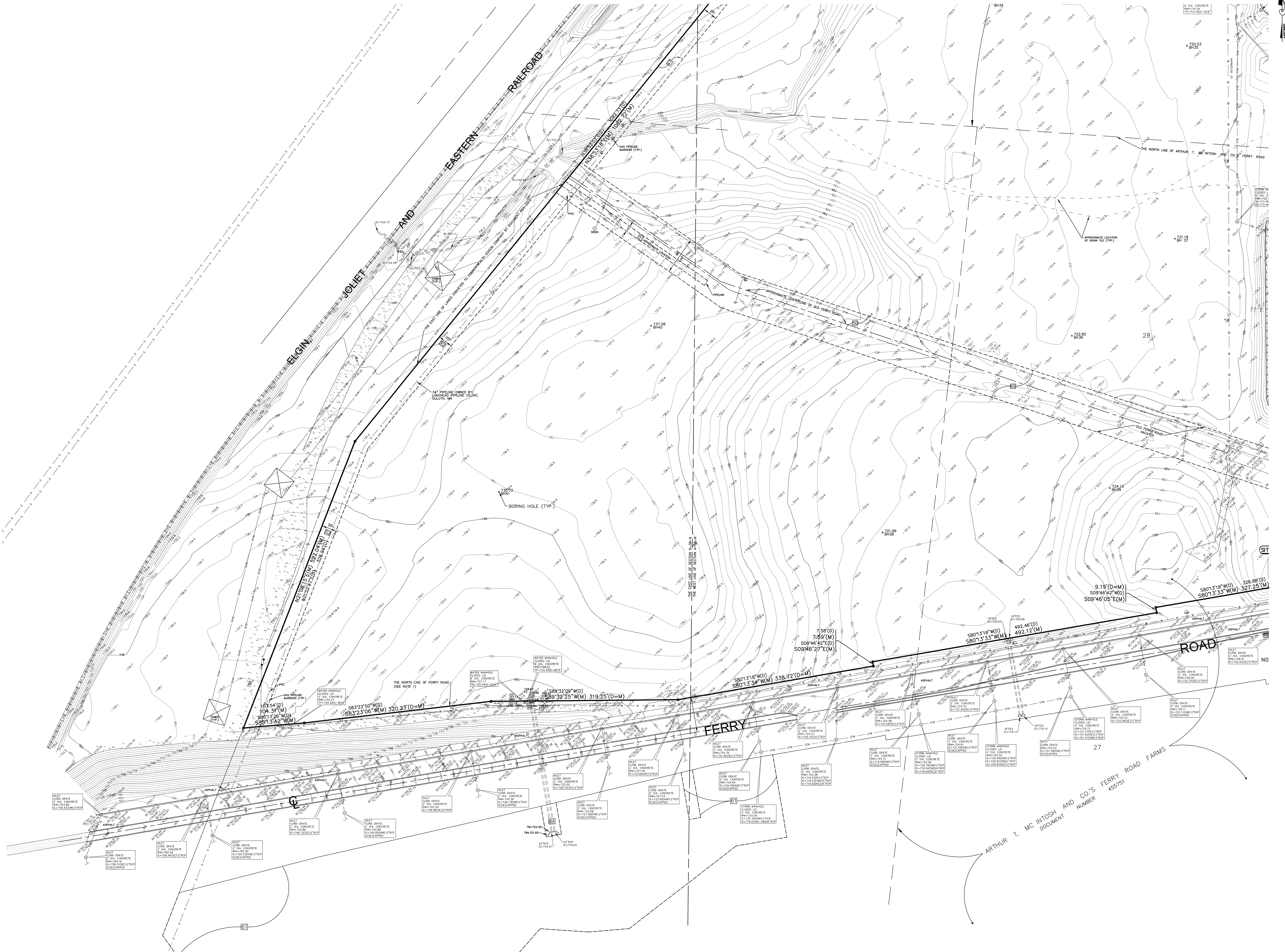
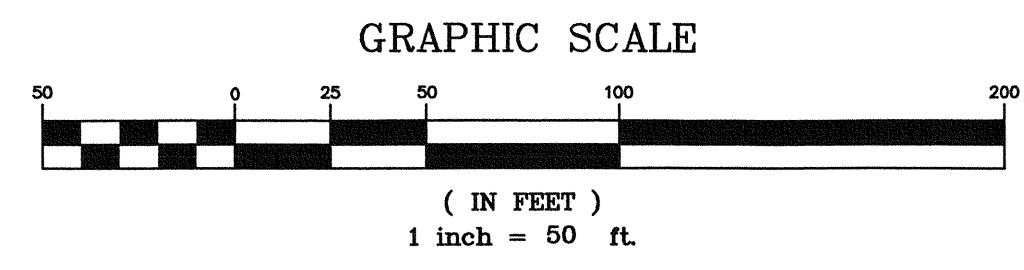

REVISIONS	DATE	BY
ADDITIONAL BORING HOLES ADDED	5-15-08	TJS
PER IN-HOUSE REVIEW	9-30-08	MPL
REVISED TOPIC LIMITS	3-20-08	MPL

Prepared For: **DUKE CONSTRUCTION**  
 6133 North River Road  
 Rosemont, Illinois 60018

**FERRY ROAD**  
 Aurora-Warrenville

Prepared By: **COMPASS**  
 Land Surveying and Mapping  
 2631 Ginger Woods Farm  
 Aurora, IL 60502  
 Phone: 630/820-9100 FAX: 630/820-7030

JOB NO.	DATE	SCALE	SHEET
9195.01	4-10-08	1" = 60'	7 OF 9

DRAWN	DATE	CHECKED
TJS	4-10-08	9

NOTE: HEAVY BOUNDARY LINES DEPICT WRITTEN TITLE, OR DEED LINES - BUILDING AND EASEMENT LINES SHOWN PER RECORDED SUBDIVISION PLAT. REFER TO TITLE POLICY FOR SUBSEQUENT RESTRICTIONS.







# TOPOGRAPHIC MAP

OVER

PART OF SECTION 33, TOWNSHIP 39 NORTH, RANGE 9 EAST, AND OF SECTIONS 4 AND 5, TOWNSHIP 38 NORTH, RANGE 9, EAST OF THE THIRD PRINCIPAL MERIDIAN, IN DUPAGE COUNTY, ILLINOIS.

GRAPHIC SCALE

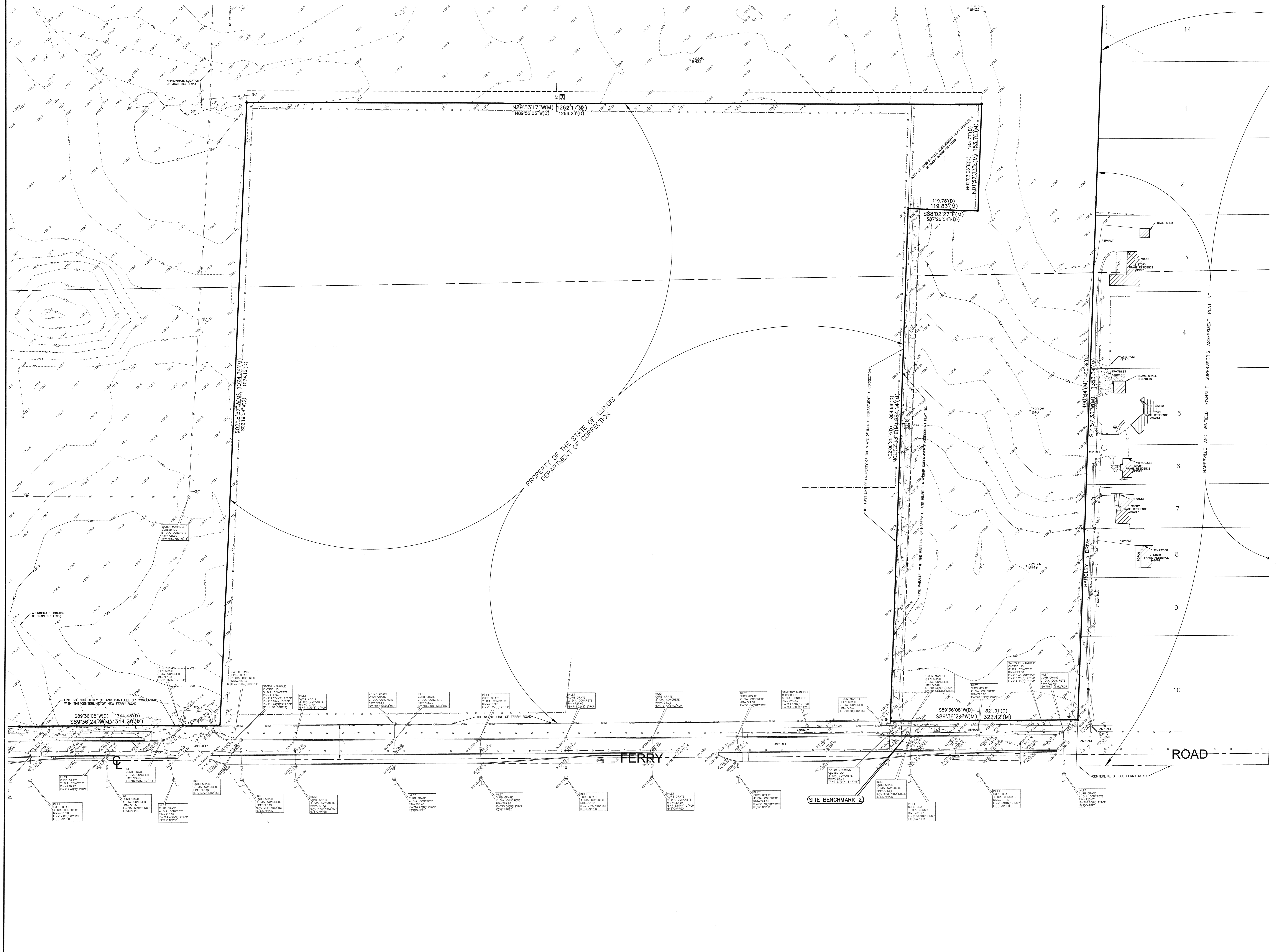
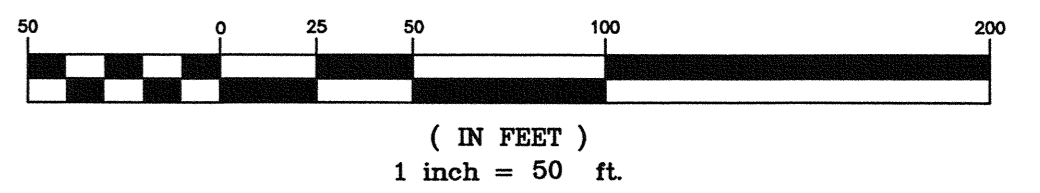

REVISIONS	DATE	BY
ADDITIONAL BORING HOLES ADDED	5-15-06	TJS
PER IN-HOUSE REVIEW	9-10-06	MRA
REVISED TOPO LIMITS	3-10-08	MRA

Prepared For: **DUKE CONSTRUCTION**  
 6133 North River Road  
 Rosemont, Illinois 60018

**FERRY ROAD**  
 Aurora-Warrenville

Prepared by: **COMPASS**  
 Land Surveying and Mapping  
 2631 Ginger Woods Pkwy  
 Aurora, IL 60502  
 Phone: 630/820-9100 FAX: 630/820-7030

JOB NO.	DATE	SCALE	SHEET	OF
9195.01	4-10-06	1" = 50'	9	9

NOTE: HEAVY BOUNDARY LINES DEPICT WRITTEN FILE, OR DEED LINES - BUILDING AND EASEMENT LINES SHOWN PER RECORDED SUBDIVISION PLAT. REFER TO TITLE POLICY FOR SUBSEQUENT RESTRICTIONS.