

PLAT OF ANNEXATION

City Resolution: _____ Passed On: _____

TO THE CITY OF AURORA KANE COUNTY, ILLINOIS

THAT PART OF NORTHEAST QUARTER OF SECTION 29, TOWNSHIP 38
NORTH, RANGE 8 EAST OF THE THIRD PRINCIPAL MERIDIAN

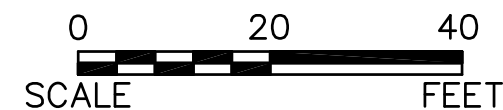
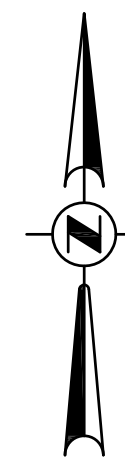

- = EXISTING CORP. LIMITS
- = EXISTING PROPERTY LINE
- = AREA TO BE ANNEXED
- = EXISTING ROW

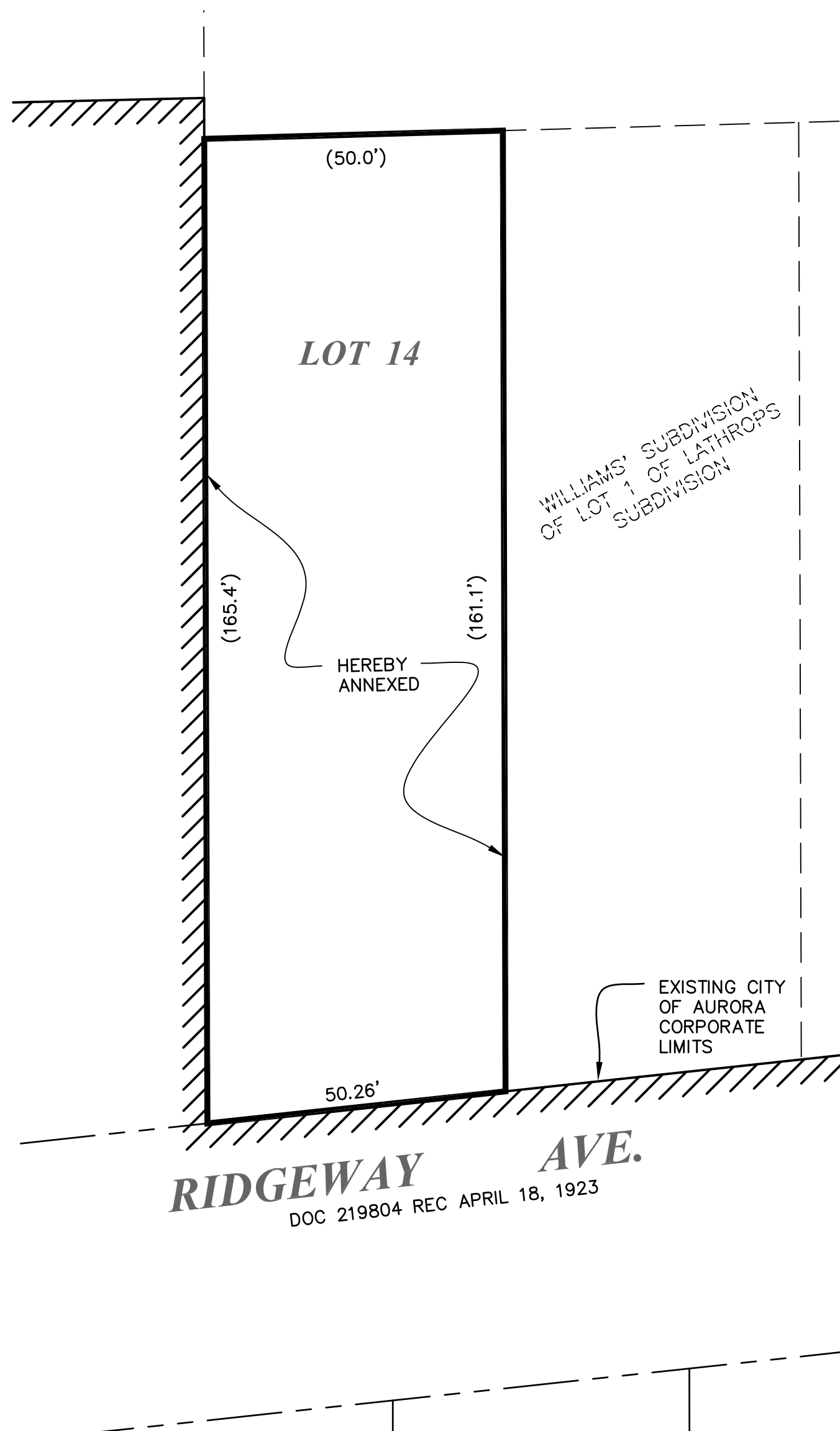

LEGAL DESCRIPTION

LOT 14 OF WILLIAMS' SUBDIVISION OF LOT 1 OF LATHROP'S SUBDIVISION OF THE NORTH HALF OF THE NORTHEAST QUARTER OF SECTION 29, TOWNSHIP 38 NORTH, RANGE 8, EAST OF THE THIRD PRINCIPAL MERIDIAN, IN THE TOWNSHIP OF AURORA, KANE COUNTY, ILLINOIS

CITY CLERK'S CERTIFICATE

STATE OF ILLINOIS))
COUNTY OF KANE))
THIS IS TO CERTIFY THAT THE ABOVE PLAT CORRECTLY REPRESENTS THE TERRITORY ANNEXED TO THE CITY OF AURORA, KANE COUNTY, ILLINOIS, BY ORDINANCE
NUMBER _____, A PROPER ORDINANCE PASSED AND
APPROVED BY THE AURORA CITY COUNCIL ON _____, 20____.
CITY CLERK _____

COUNTY RECORDER'S CERTIFICATE

STATE OF ILLINOIS))
COUNTY OF KANE))
I, THE UNDERSIGNED, AS THE RECORDER OF DEEDS FOR _____
COUNTY DO HEREBY CERTIFY THAT INSTRUMENT NO. _____
WAS FILED FOR RECORD IN THE RECORDER'S OFFICE OF _____
COUNTY, ILLINOIS, ON THE ___ DAY OF _____, A.D., 20____.
AT _____ O'CLOCK ____M.
RECORDER OF DEEDS _____
PLEASE TYPE/PRINT NAME _____

SURVEYOR'S CERTIFICATE

THIS IS TO CERTIFY THAT I, THE UNDERSIGNED, AN ILLINOIS PROFESSIONAL LAND SURVEYOR, HAVE SURVEYED THE ABOVE-DESCRIBED PROPERTY, AND THAT THIS PLAT WAS PREPARED FOR THE PURPOSE OF ANNEXATION TO THE CITY OF AURORA, AND THAT THIS PLAT OF ANNEXATION ACCURATELY DEPICTS SAID PROPERTY.
GIVEN UNDER MY HAND AND SEAL THIS 15th DAY OF AUGUST, A.D., 2017.

MARK G. SCHELLER
PROFESSIONAL LAND SURVEYOR #3581
(EXPIRES 11-30-18)

ENGINEERING ENTERPRISES, INC.
52 WHEELER ROAD
SUGAR GROVE, ILL 60554



Development Data Table: Annexation Plat		
Description	Value	Unit
a) Tax/Parcel Identification Number(s) (PINs): 15-29-230-024		
b) Subject Property being Annexed	0.19±	Acres
	8,157	Square Feet



Engineering Enterprises, Inc.
CONSULTING ENGINEERS
52 Wheeler Road
Sugar Grove, Illinois 60554
630.466.6700 / www.eeiweb.com

ATMI PRECAST
930 RIDGEWAY AVE
AURORA, ILLINOIS 60506

NO.	DATE	REVISIONS	DATE: AUGUST 7, 2017
			PROJECT NO. P17012
			FILE NO P17012 ANNEX
			PAGE 1 OF 1