

LOCAL PUBLIC AGENCY

Local Public Agency	County	Section Number
City of Aurora	Kane	16-00312-00-BT

Fund Type	ITEP, SRTS, HSIP Number(s)	MPO Name	MPO TIP Number
CMAQ		CMAQ	09-16-0002

Construction on State Letting
 Construction Local Letting
 Day Labor
 Local Administered Engineering
 Right-of-Way

Construction
Engineering
Right of Way

Job Number	Project Number	Job Number	Project Number	Job Number	Project Number
		D-91-251-16	2IEV(098)		

This Agreement is made and entered into between the above local public agency, hereinafter referred to as the "LPA" and the State of Illinois, acting by and through its Department of Transportation, hereinafter referred to as "STATE". The STATE and LPA jointly propose to improve the designated location as described below. The improvement shall be consulted in accordance with plans prepared by, or on behalf of the LPA and approved by the STATE using the STATE's policies and procedures approved and/or required by the Federal Highway Administration, hereinafter referred to as "FHWA".

LOCATION

Local Street/Road Name	Key Route	Length	Stationing	
			From	To
Edgelawn Drive	MUN 3091/FAU 2504	2.44	0.00/0.00	1.23/1.21

Location Termini
Indian Trail Rd to Galena Blvd / Galena Blvd to Virgil Gilman Trail

Current Jurisdiction	Existing Structure Number(s)	Add Location
LPA	N/A	Remove

LOCATION

Local Street/Road Name	Key Route	Length	Stationing	
			From	To
Garfield Avenue	MUN 2040	0.10	1.03	1.13

Location Termini
Gladstone Avenue to LeGrande Blvd

Current Jurisdiction	Existing Structure Number(s)	Add Location
LPA	N/A	Remove

LOCATION

Local Street/Road Name	Key Route	Length	Stationing	
			From	To
Gladstone Avenue	MUN 3029	0.17	0.59	0.76

Location Termini
Galena Blvd to Garfield Avenue

Current Jurisdiction	Existing Structure Number(s)	Add Location
LPA	N/A	Remove

LOCATION

			Stationing	
Local Street/Road Name	Key Route	Length	From	To
LeGrande Blvd	MUN 3078	0.58	0.00	0.58
Location Termini				
Garfield Avenue to Prairie Street				
Current Jurisdiction		Existing Structure Number(s)		Add Location
LPA		N/A		Remove

LOCATION

			Stationing	
Local Street/Road Name	Key Route	Length	From	To
Prairie Street	FAU 3895	0.72	3.56	4.28
Location Termini				
Edgelawn Drive to LeGrande Blvd				
Current Jurisdiction		Existing Structure Number(s)		Add Location
LPA		N/A		Remove

PROJECT DESCRIPTION

Project involves, striping 5' wide bike lanes, 7' wide combined parking/bike routes, extending shoulders, signage & pavement markings.

LOCAL PUBLIC AGENCY APPROPRIATION - REQUIRED FOR STATE LET CONTRACTS

By execution of this Agreement the **LPA** attests that sufficient moneys have been appropriated or reserved by resolution or ordinance to fund the **LPA** share of project costs. A copy of the authorizing resolution or ordinance is attached as an addendum.

METHOD OF FINANCING - (State-Let Contract Work Only)

Check One

METHOD A - Lump Sum (80% of LPA Obligation _____)

Lump Sum Payment - Upon award of the contract for this improvement, the **LPA** will pay the **STATE** within thirty (30) calendar days of billing, in lump sum, an amount equal to 80% of the **LPA's** estimated obligation incurred under this agreement. The **LPA** will pay to the **STATE** the remainder of the **LPA's** obligation (including any nonparticipating costs) in a lump sum within thirty (30) calendar days of billing in a lump sum, upon completion of the project based on final costs.

METHOD B - _____ Monthly Payments of _____ due by the _____ of each successive month.

Monthly Payments - Upon award of the contract for this improvement, the **LPA** will pay to the **STATE** a specified amount each month for an estimated period of months, or until 80% of the **LPA's** estimated obligation under the provisions of the agreement has been paid. The **LPA** will pay to the **STATE** the remainder of the **LPA's** obligation (including any nonparticipating costs) in a lump sum, upon completion of the project based upon final costs.

METHOD C - **LPA's** Share Balance _____ divided by estimated total cost multiplied by actual progress payment.

Progress Payments - Upon receipt of the contractor's first and subsequent progressive bills for this improvement, the **LPA** will pay to the **STATE** within thirty (30) calendar days of receipt, an amount equal to the **LPA's** share of the construction cost divided by the estimated total cost multiplied by the actual payment (appropriately adjust for nonparticipating costs) made to the contractor until the entire obligation incurred under this agreement has been paid.

Failure to remit the payment(s) in a timely manner as required under Methods A, B, or C shall allow the **STATE** to internally offset, reduce, or deduct the arrearage from any payment or reimbursement due or about to become due and payable from the **STATE** to the **LPA** on this or any other contract. The **STATE** at its sole option, upon notice to the **LPA**, may place the debit into the Illinois Comptroller's Offset System (15 ILCS 405/10.05) or take such other and further action as may be required to recover the debt.

THE LPA AGREES:

1. To acquire in its name, or in the name of the **STATE** if on the **STATE** highway system, all right-of-way necessary for this project in accordance with the requirements of Titles II and III of the Uniform Relocation Assistance and Real Property Acquisition Policies Act of 1970, and established State policies and procedures. Prior to advertising for bids, the **LPA** shall certify to the **STATE** that all requirements of Titles II and III of said Uniform Act have been satisfied. The disposition of encroachments, if any, will be cooperatively determined by representatives of the **LPA**, the **STATE**, and the **FHWA** if required.

2. To provide for all utility adjustments and to regulate the use of the right-of-way of this improvement by utilities, public and private, in accordance with the current Utility Accommodation Policy for Local Public Agency Highway and Street Systems.
3. To provide for surveys and the preparation of plans for the proposed improvement and engineering supervision during construction of the proposed improvement.
4. To retain jurisdiction of the completed improvement unless specified otherwise by addendum (addendum should be accompanied by a location map). If the improvement location is currently under road district jurisdiction, a jurisdictional addendum is required.
5. To maintain or cause to be maintained the completed improvement (or that portion within its jurisdiction as established by addendum referred to in item 4 above) in a manner satisfactory to the STATE and the FHWA.
6. To comply with all applicable Executive Orders and Federal Highway Acts pursuant to the Equal Employment Opportunity and Nondiscrimination Regulations required by the U.S. Department of Transportation.
7. To maintain for a minimum of 3 years after final project close out by the **STATE**, adequate books, records and supporting documents to verify the amounts, recipients and uses of all disbursements of funds passing in conjunction with the contract. The contract and all books, records, and supporting documents related to the contract shall be available for review and audit by the Auditor General and the **STATE**. The **LPA** agrees to cooperate fully with any audit conducted by the Auditor General, the **STATE**, and to provide full access to all relevant materials. Failure to maintain the books, records, and supporting documents required by this section shall establish presumption in favor of the **STATE** for recovery of any funds paid by the **STATE** under the contract for which adequate books, records and supporting documentation are not available to support their purported disbursement.
8. To provide if required, for the improvement of any railroad-highway grade crossing and rail crossing protection within the limits of the proposed improvement.
9. To comply with Federal requirements or possibly lose (partial or total) Federal participation as determined by the **FHWA**.
10. (Local Contracts or Day Labor) To provide or cause to be provided all of the initial funding, equipment, labor, material and services necessary to complete the project.
11. (Preliminary Engineering) In the event that right-of-way acquisition for, or construction of, the project for which this preliminary engineering is undertaken with Federal participation is not started by the close of the tenth fiscal year following FHWA authorization, the LPA will repay the STATE any Federal funds received under the terms of this agreement.
12. (Right-of-Way Acquisition) In the event construction has not commenced by the close of the twentieth fiscal year following **FHWA** authorization using right-of-way acquired this agreement, the **LPA** will repay the **STATE** any Federal Funds received under the terms of this agreement.
13. (Railroad Related Work) The LPA is responsible for the payment of the railroad related expenses in accordance with the **LPA/** railroad agreement prior to requesting reimbursement from the **STATE**. Requests for reimbursement should be sent to the appropriate IDOT District Bureau of Local Roads and Streets Office. Engineer's Payment Estimates shall be in accordance with the Division of Cost.
14. Certifies to the best of its knowledge and belief that it's officials:
 - a. are not presently debarred, suspended, proposed for debarment, declared ineligible or voluntarily excluded from covered transactions by any Federal department or agency;
 - b. have not within a three-year period preceding this agreement been convicted of or had a civil judgment rendered against them for commission of fraud or a criminal offense in connection with obtaining, attempting to obtain, or performing a public (Federal, State or local) transaction or contract under a public transaction; violation of Federal or State antitrust statutes or commission of embezzlement, theft, forgery, bribery, falsification or destruction of records, making false statements receiving stolen property;
 - c. are not presently indicted for or otherwise criminally or civilly charged by a governmental entity (Federal, State, Local) with commission of any of the offenses enumerated in item (b) of this certification; and
 - d. have not within a three-year period preceding the agreement had one or more public transactions (Federal, State, Local) terminated for cause or default.
15. To include the certifications, listed in item 14 above, and all other certifications required by State statutes, in every contract, including procurement of materials and leases of equipment.
16. (**STATE** Contracts). That execution of this agreement constitutes the **LPA's** concurrence in the award of the construction contract to the responsible low bidder as determined by the **STATE**.
17. That for agreements exceeding \$100,000 in federal funds, execution of this agreement constitutes the **LPA's** certification that:
 - a. No federal appropriated funds have been paid or will be paid, by or on behalf of the undersigned, to any person for influencing or attempting to influence an officer or employee of any agency, a member of congress, an officer or employee of congress, or any employee of a member of congress in connection with the awarding of any federal contract, the making of any cooperative agreement, and the extension, continuation, renewal, amendment or modification of any Federal contract, grant, loan or cooperative agreement.
 - b. If any funds other than federal appropriated funds have been paid or will be paid to any person for influencing or attempting to influence an officer or employee of any agency, a member of congress, an officer or employee of congress or an employee of a member of congress in connection with this federal contract, grant, loan, or cooperative agreement, the undersigned shall complete and submit standard form - LLL, "Disclosure Form to Report Lobbying", in accordance with its instructions.
 - c. The **LPA** shall require that the language of this certification be included in the award documents for all subawards (including subcontracts, subgrants and contracts under grants, loans and cooperative agreements), and that all subrecipients shall certify and disclose accordingly.
18. To regulate parking and traffic in accordance with the approved project report.
19. To regulate encroachments on public rights-of-way in accordance with current Illinois Compiled Statutes.
20. To regulate the discharge of sanitary sewage into any storm water drainage system constructed with this improvement in accordance with the current Illinois Compiled Statutes.

21. To comply with the federal Financial Integrity Review and Evaluation (FIRE) program, which requires States and subrecipients to justify continued federal funding on inactive projects. 23 CFR 630.106(a)(5) defines an inactive project as a project in which no expenditures have been charged against federal funds for the past twelve (12) months.
22. (Reimbursement Requests) For reimbursement requests the **LPA** will submit supporting documentation with each invoice. Supporting documentation is defined as verification of payment, certified time sheets or summaries, vendor invoices, vendor receipts, cost plus fix fee invoice, progress report, personnel and direct cost summaries, and other documentation supporting the requested reimbursement amount (Form BLR 05621 should be used for consultant invoicing purposes). **LPA** invoice requests to the **STATE** will be submitted with sequential invoice numbers by project.
23. (Final Invoice) The **LPA** will submit to the **STATE** a complete and detailed final invoice with applicable supporting documentation of all incurred costs, less previous payments, no later than twelve (12) months from the date of completion of work or from the date of the previous invoice, which ever occurs first. If a final invoice is not received within this time frame, the most recent invoice may be considered the final invoice and the obligation of the funds closed. Form BLR 05613 (Engineering Payment Record) is required to be submitted with the final invoice on the engineering projects.
24. (Project Closeout) The **LPA** shall provide the final report to the appropriate **STATE** district office within twelve (12) months of the physical completion date of the project so that the report may be audited and approved for payment. If the deadline cannot be met, a written explanation must be provided to the district prior to the end of the twelve (12) months documenting the reason and the new anticipated date of completion. If the extended deadline is not met, this process must be repeated until the project is closed. Failure to follow this process may result in the immediate close-out of the project and loss of further funding.
25. (Project End Date) For Preliminary Engineering projects the end date is ten (10) years from the execution date of the agreement. For Right-of-Way projects the end date is fifteen (15) years from the execution date of the agreement. For Construction projects the end date is five (5) years for projects under \$1,000,000 or seven (7) years for projects over \$1,000,000 from the execution date of the agreement. Requests for time extensions and joint agreement amendments must be received and approved prior to expiration of the project end date. Failure to extend the end date may result in the immediate close-out of the project and loss of further funding.
26. (Single Audit Requirements) That if the **LPA** expends \$750,000 or more a year in federal financial assistance they shall have an audit made in accordance with 2 CFR 200. **LPA's** expending less than \$750,000 a year shall be exempt from compliance. A copy of the audit report must be submitted to the **STATE** (Office of Internal Audit, Room 201, 2300 South Dirksen Parkway, Springfield, Illinois, 62764) within 30 days after the completion of the audit, but no later than one year after the end of the **LPA's** fiscal year. The CFDA number for all highway planning and construction activities is 20.205.
27. That the **LPA** is required to register with the System for Award Management or SAM, which is a web-enabled government-wide application that collects, validates, stores, and disseminates business information about the federal government's trading partners in support of the contract award and the electronic payment processes. To register or renew, please use the following website: <https://www.sam.gov/SAM/>
28. (Required Uniform Reporting) To comply with the Grant Accountability and Transparency Act (30 ILCS 708) that requires a uniform reporting of expenditures. Uniform reports of expenditures shall be reported no less than quarterly using IDOT's BoBS 2832 form available on IDOT's web page under the "Resources" tab. Additional reporting frequency may be required based upon specific conditions, as listed in the accepted Notice of State Award (NOSA). Specific conditions are based upon the award recipient/grantee's responses to the Fiscal and Administrative Risk Assessment (ICQ) and the Programmatic Risk Assessment (PRA).

NOTE: Under the terms of the Grant Funds Recovery Act (30 ILCS 705/4.1), "Grantor agencies may withhold or suspend the distribution of grant funds for failure to file requirement reports" if the report is more than 30 calendar days delinquent, without any approved written explanation by the grantee, the entity will be placed on the Illinois Stop Payment List. (Refer to the Grantee Compliance Enforcement System for detail about the Illinois Stop Payment List: <https://www.illinois.gov/sites/GATA/Pages/ResourceLibrary.aspx>)

THE STATE AGREES:

1. To provide such guidance, assistance, and supervision to monitor and perform audits to the extent necessary to assure validity of the **LPA's** certification of compliance with Title II and III Requirements.
2. (State Contracts) To receive bids for construction of the proposed improvement when the plans have been approved by the **STATE** (and **FHWA**, if required) and to award a contract for construction of the proposed improvement after receipt of a satisfactory bid.
3. (Day Labor) To authorize the **LPA** to proceed with the construction of the improvement when agreed unit prices are approved, and to reimburse the **LPA** for that portion of the cost payable from Federal and/or State funds based on the agreed unit prices and engineer's pay estimates in accordance with the division of cost page.
4. (Local Contracts) For agreements with federal and/or state funds in engineering, right-of-way, utility work and/or construction work:
 - a. To reimburse the **LPA** for federal and/or state share on the basis of periodic billings, provided said billings contain sufficient cost information and show evidence of payments by the **LPA**;
 - b. To provide independent assurance sampling and furnish off-site material inspection and testing at sources normally visited by

STATE inspectors for steel, cement, aggregate, structural steel, and other materials customarily tested by the **STATE**.

IT IS MUTUALLY AGREED:

1. Construction of the project will utilize domestic steel as required by Section 106.01 of the current edition of the Standard Specifications for Road and Bridge Construction and federal Buy America provisions.
2. That this Agreement and the covenants contained herein shall become null and void in the event that the **FHWA** does not approve the proposed improvement for Federal-aid participation within one (1) year of the date of execution of this agreement.
3. This agreement shall be binding upon the parties, their successors and assigns.
4. For contracts awarded by the **LPA**, the **LPA** shall not discriminate on the basis of race, color, national origin or sex in the award and performance of any USDOT - assisted contract or in the administration of its DBE program or the requirements of 49 CFR part 26. The **LPA** shall take all necessary and reasonable steps under 49 CFR part 26 to ensure nondiscrimination in the award and administration of USDOT - assisted contracts. The **LPA's** DBE program, as required by 49 CFR part 26 and as approved by USDOT, is incorporated by reference in this agreement. Upon notification to the recipient of its failure to carry out its approved program, the **STATE** may impose sanctions as provided for under part 26 and may, in appropriate cases, refer the matter for enforcement under 18 U.S. C 1001 and/or the Program Fraud Civil Remedies Act of 1986 (31 U.S.C 3801 et seq.). In the absence of a USDOT - approved **LPA** DBE Program or on state awarded contracts, this agreement shall be administered under the provisions of the **STATE'S** USDOT approved Disadvantaged Business Enterprise Program.
5. In cases where the **STATE** is reimbursing the **LPA**, obligation of the **STATE** shall cease immediately without penalty or further payment being required if, in any fiscal year, the Illinois General Assembly or applicable federal funding source fails to appropriate or otherwise make available funds for the work contemplated herein.
6. All projects for the construction of fixed works which are financed in whole or in part with funds provided by this agreement and/or amendment shall be subject to the Prevailing Wage Act (820 ILCS 130/0.01 et seq.) unless the provisions of the act exempt its application.

ADDENDA

Additional information and/or stipulations are hereby attached and identified below as being a part of this agreement.

<input checked="" type="checkbox"/>	1. Location Map
<input checked="" type="checkbox"/>	2. Division of Cost
<input checked="" type="checkbox"/>	3. GATA Reporting
<input type="button" value="Add Row"/>	

The LPA further agrees as a condition of payment, that it accepts and will comply with the applicable provisions set forth in this agreement and all Addenda indicated above.

APPROVED

Local Public Agency

Name of Official (Print or Type Name)

Richard C. Irvin

Title of Official

Mayor

Signature

Date

--	--

The above signature certifies the agency's Tin number is

366005778 conducting business as a Governmental Entity.

Duns Number 074582131

APPROVED

State of Illinois
Department of Transportation

Omer Osman P.E., Acting Secretary

Date

--	--

By:

Director of Planning & Programming

Date

--	--

Director of Planning & Programming

Date

--	--

Philip C. Kaufmann, Chief Counsel

Date

--	--

Chief Fiscal Officer (CFO)

Date

--	--

NOTE: if the LPA signature is by an APPOINTED official, a resolution authorizing said appointed official to execute this agreement is required.

ADDENDUM NUMBER 1

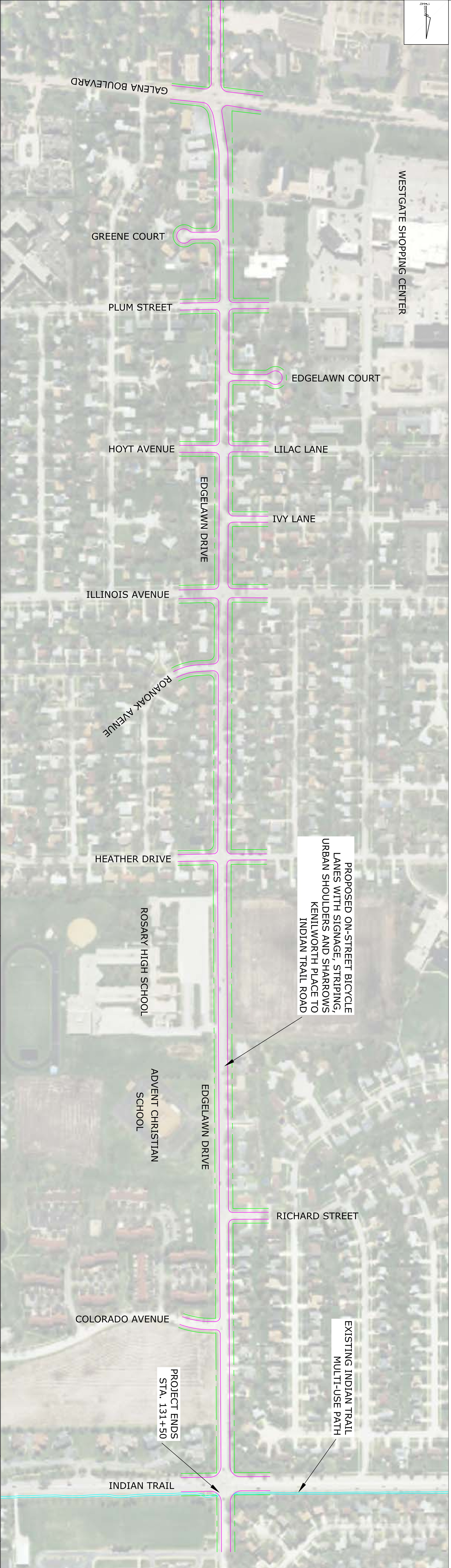
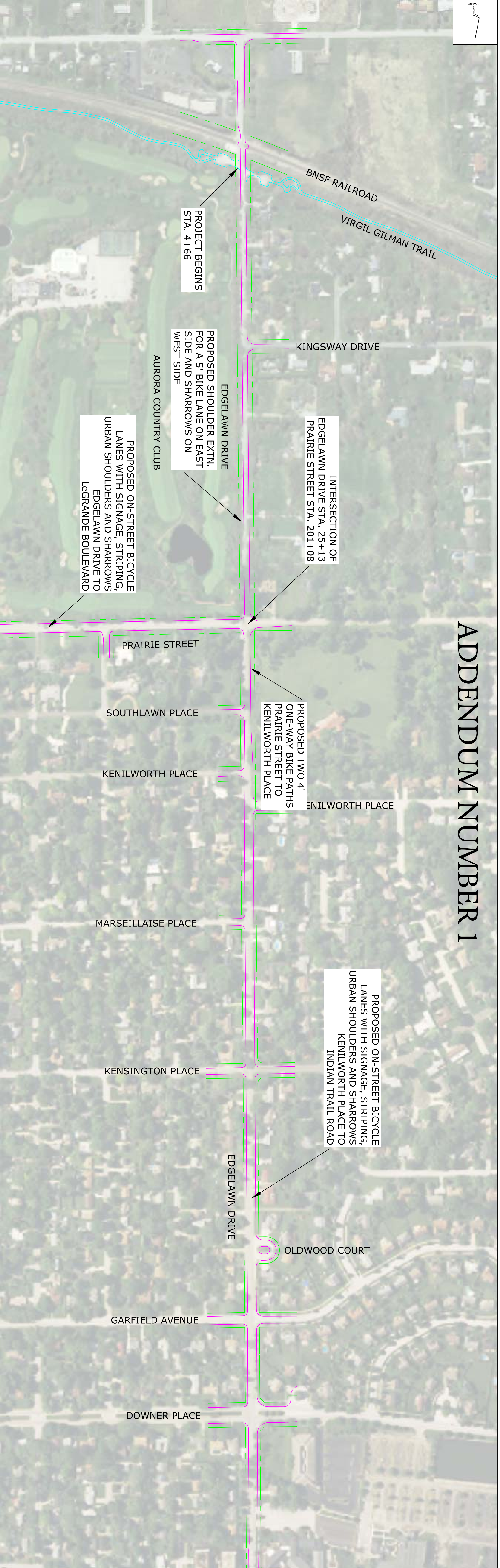

		DEPT. OF PUBLIC WORKS ENGINEERING DIVISION AURORA, IL 60507 630-595-3239 FAX https://www.aurora-il.org/	
USER NAME	DESIGNED	RRA	REVISED
DESIGNED	DRAWN	JJ	REVISED
PILOT SCALE	CHECKED	RBG	REVISED
PILOT DATE	DATE	10/2018	REVISED
STATE OF ILLINOIS DEPARTMENT OF TRANSPORTATION		10/2019	
SCALE 1"=330'		SHEET NO. 1 OF 2 SHEETS	
EDGELAWN DRIVE MULTI-USE PATH LOCATION MAP		STA. TO STA.	
F.A. RTE.	SECTION	COUNTY	TOTAL SHEET NO.
N/A	1.6-00312-00-BT	KANE	2
FED. ROAD DIST. NO. 1 ILLINOIS			1

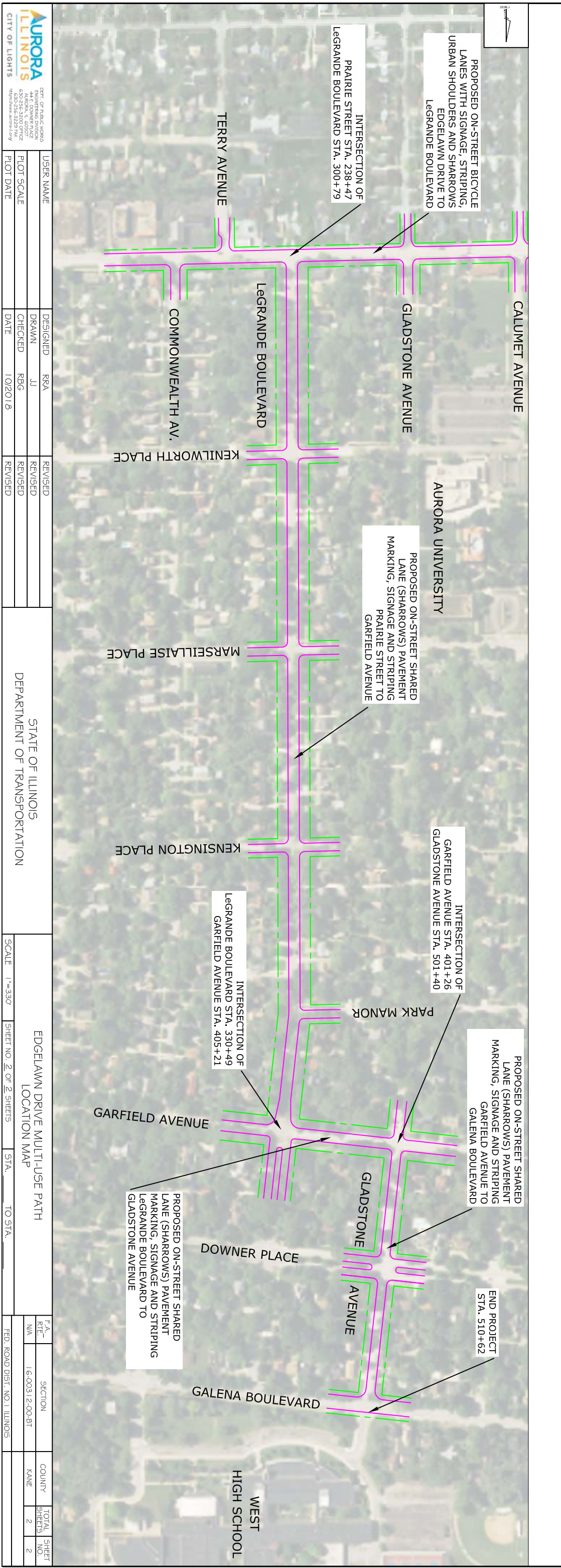

		USER NAME DESIGNED RRA DRAWN JU CHECKED RBG DATE 10/2018		REVISIONS REVISED REVISED REVISED	
DEPARTMENT OF TRANSPORTATION STATE OF ILLINOIS		SCALE 1"=330' SHEET NO. 2 OF 2 SHEETS STA. TO STA.		SECTION COUNTY TOTAL SHEETS SHEET NO.	
EDGELAWN DRIVE MULTI-USE PATH LOCATION MAP		F.A. R.T.E. 16-00312-00-BT		KANE 2 2	

ADDENDA NUMBER 2

Local Public Agency City of Aurora	County Kane	Section Number 16-00312-00-BT
--	-----------------------	---

Construction	Engineering	Right of Way
Job Number 	Job Number D-91-251-16	Job Number
Project Number 	Project Number 2IEV(098)	Project Number

DIVISION OF COST

Type of Work	Federal Funds		State Funds		Local Public Agency		Totals
	Fund Type	Amount	Fund Type	Amount	Fund Type	Amount	
- Preliminary Engineering	CMAQ	\$46,168.00			LOCAL	\$11,542.00	\$57,710.00
-							
-							
-							
-							
-							
-							
-							
-							
-							
-							
-							
-							
-							
Total		\$46,168.00	Total			\$11,542.00	\$57,710.00
Add							

If funding is not a percentage of the total place an asterisk (*) in the space provided for the percentage and explain below:
***Maximum FHWA (CMAQ) Participation 80% Not to Exceed \$46,168**

NOTE: The costs shown in the Division of Cost table are approximate and subject to change. The final LPA share is dependent on the final Federal and State participation. The actual costs will be used in the final division of cost for billing and reimbursement.

Instructions for BLR 05310 - Page 1 of 3

NOTE: Form instructions should not be included when the form is submitted.

This form shall be used when a local public agency (LPA) project involves Federal-Aid, with or without state funds and this standard form is sufficient to describe all details of the agreement. For more information refer to the Bureau of Local Roads and Streets Manual (BLRS) Chapter 5. For signature requirements refer to Chapter 2, Section 3.05(b) of the BLRS manual. When filling out this form electronically, once a field is initially completed, fields requiring the same information will be auto-populated.

Local Public Agency

Name of LPA	Insert the name of the LPA
County	Insert the name of the county in which the LPA is located.
Section Number	Insert the section number applied to this project.
Fund Type	Insert the funding type(s) being used for this project (e.g. STU, STR, ITEP, etc.)
ITEP, SRTS, HSIP Number	Insert the ITEP, SRTS, HSIP number assigned to this project.
MPO Name	Insert the name of the Metropolitan Planning Organization (MPO) in which the LPA is located if applicable. If not applicable, select "N/A".
MPO Tip Number	Insert the MPO Tip Number assigned to this project, this is required for all projects located within the MPO planning boundaries if applicable. If not, insert "N/A".
Construction on State Letting	Check this box if the construction portion of this project will be on a state held letting.
Day Labor	Check this box if the project will be constructed using day labor.
Local Administered Engineering	Check this box if the LPA is administering the engineering locally.
Right-of-Way	Check this box if Right-Of-Way is part of the project.
Construction	
Job Number	Insert the job number assigned for the construction portion, the number will begin with a "C"
Project Number	Insert the project number assigned to the construction portion of this project.
Engineering	
Job Number	Insert the job number assigned for the engineering portion of this project.
Project Number	Insert the project number assigned to the engineering portion of this project.
Right-of-Way	
Job Number	Insert the job number assigned for Right-of-Way for the project, if applicable. The number will begin with a "R".
Project Number	Insert the project number assigned to the Right-of-Way for the project, if applicable.
<u>Location</u>	Use the add location button to add additional locations if needed for up to a total of five location. If there are more than five locations, use various.
Local Street/Road Name	Insert the local street/ road name.
Key Route	Insert the key route of the street/road listed above.
Length	Insert the length in miles as it pertains to the location listed above. For a structure insert 0.01.
Station	
From	Insert the beginning station of the project as it pertains to the key route for this location for this project.
To	Insert the ending station of the project as it pertains to the key route for this location for this project.
Location Termini	Insert the beginning and ending termini as it pertains to this location for this project.
Existing Structure Number(s)	Insert the existing structure number(s) for this project.

Instructions for BLR 05310 - Page 2 of 3

Add Location	Use this button to add additional locations. A total of four additional locations can be added. If there are more than 5 locations, do not add each location. Instead, insert "Various" in the first location field.
Project Description	Insert a description of the work to be accomplished by this project.
Method of Financing	This area is for state-let-contracts only. Check one.
Method A	If this box is checked insert the dollar amount equal to 80% of the LPA's total obligation.
Method B	If this box is checked insert the number of monthly payments needed to repay 80% of the LPA's estimated obligation.
Method C	If this box is checked insert the dollar amount of the LPA's share of the construction costs for this project.

For State Let Construction Projects:

Addenda

Within the Addenda table, check the box as applicable. Insert the item number of the addenda and a description of the item.

1. Location Map Attach a location map to this agreement showing all locations being improved by this project.
2. Division of Cost Insert the division of cost page (see separate instructions for completing this document).
3. LPA Appropriation Resolution For State-Let construction projects, the LPA must pass an appropriation resolution covering the local share of the project. Attach the resolution for this appropriation.
4. IDOT Fiscal Approval Signature Page

Approved

- | | |
|---------------------------------|---|
| Local Public Agency | The appropriate LPA official shall insert their name, sign and date. Insert the LPA's TIN number and DUNS Number. |
| Illinois Dept of Transportation | The appropriate IDOT official shall sign and date here. |

For Local Let Projects:

1. Location Map Attach a location map to this agreement showing all locations being improved by this project.
2. Division of Cost Insert the division of cost page (see separate instructions for completing this document)

For additional addenda, check this box and insert a description of the item and attach it to the agreement.

Approved

- | | |
|---------------------------------|--|
| Local Public Agency | The appropriate LPA official shall insert their name, sign, and date. Insert the LPA's TIN number and DUNS Number. |
| Illinois Dept of Transportation | The appropriate IDOT officials shall sign and date here. |

Division of Cost Table:

When the LPA desires to use one or more lump-sum amounts before the federal percentage is calculated, specify the order in which it should be used and the "not to exceed" amount. The following provides an example of the wording that may be used:

- Lump-sum \$60,000 TARP funds not to exceed 50% of final cost of project credited to the project to be utilized first.
- Lump-sum to be utilized second not to exceed \$20,000 EDP funds.
- Lump-sum to be utilized third not to exceed \$40,000 SMA funds.

These specified amounts will be used in sequence, with the federal and local percentages calculated after they are deducted.

When the LPA desires to use a percent "not to exceed" commitment, the federal and state funds will be used concurrently at the specified percentages up to the "not to exceed" amount

Example:

- Maximum STR participation 80% not to exceed \$100,000
- Lump-sum SMA not to exceed \$20,000 to be used as a match to the federal funds

Be advised that the "not to exceed" amount specified under a percentage commitment will be tied up and unavailable for programming until the project is closed out and a documentation review has been completed by IDOT or FHWA, if required.

Instructions for BLR 05310 - Page 3 of 3

Division of Cost Table:

Use a separate line for each type of work as it relates to the fund type for federal, state and/or LPA funds.

Type of Work	Choose the type of work from the drop down list. Types to choose from are: Participating Construction, Non-Participating Construction, Preliminary Engineering, Construction Engineering, Right-of-Way, Railroads, Utilities, and Materials.
Federal Funds	If federal funds are being used on this project complete the following for federal funds.
Fund Type	Choose the type of federal fund type form the drop down.
Amount	Insert the amount of federal funds for the type listed under fund type.
%	Insert the percentage of federal funds for this type.
State Funds	If state funds are being used on this project complete the following for state funds.
Fund Type	Choose the type of State Funds from the drop down.
Amount	Insert the amount of state funds for the type listed under fund type.
%	Insert the percentage of state funds for this type.
Local Public Agency Funds	
Fund Type	Insert the type of LPA funds being used on this project.
Amount	Insert the amount of LPA funds for the type listed under fund type.
%	Insert the percentage of local funds for this type.
Explanation	Insert any necessary additional information as to how the funding is being applied for this project.

A minimum of three (3) originals executed by the LPA must be submitted to the District through its Regional Engineer's Office. Distribution will be as follows:

District file
Bureau of Local Roads Central Office (2)

Addendum 3

Grant Accountability and Transparency Act (GATA)

Required Uniform Reporting

The Grant Accountability and Transparency Act (30 ILCS 708), requires a uniform reporting of expenditures. Uniform reports of expenditures shall be reported no less than quarterly using IDOT's [BoBS 2832](#) form available on IDOT's web page under the "Resources" tab.

Additional reporting frequency may be required based upon specific conditions, as listed in the accepted Notice of State Award (NOSA). Specific conditions are based upon the award recipient/grantee's responses to the Fiscal and Administrative Risk Assessment (ICQ) and the Programmatic Risk Assessment (PRA).

PLEASE NOTE: Under the terms of the Grant Funds Recovery Act (30 ILCS 705/4.1), "*Grantor agencies may withhold or suspend the distribution of grant funds for failure to file requirement reports*" if the report is more than 30 calendar days delinquent, without any approved written explanation by the grantee, the entity will be placed on the Illinois Stop Payment List. (Refer to the Grantee Compliance Enforcement System for detail about the Illinois Stop Payment List: <https://www.illinois.gov/sites/GATA/Pages/ResourceLibrary.aspx>)