



March 9, 2018

To Whom It May Concern:

Bike MS: Tour de Farms will be held on June 23-24, 2018. The event is a 200-mile fundraising bike ride, which will take place along the roadways of DeKalb, Kane, Kendall counties. This is the 14th year the event has taken place within these counties and the 1st year with some changes. The National MS Society is asking for your cooperation in helping to make this a safe and successful ride.

Bike MS: Tour de Farms is a ride, not a race. Riders travel the route at their own pace, following the rules of the road, as they make their way from Kane County Fairgrounds through the countryside and back. Every 10 to 15 miles, riders will encounter a rest stop manned by volunteers. Each rest stop offers tents, tables, chairs, water, sports drink, snacks, portable toilets, first aid/medical volunteers and bicycle mechanics.

Bike MS: Tour de Farms benefits the National Multiple Sclerosis Society-Greater Illinois Chapter. The money raised through this event, and others hosted by the Chapter, support advocacy, research, local programs and services that enhance the quality of life for people with multiple sclerosis and their families.

On both Saturday and Sunday, riders will depart from Kane County Fairgrounds at 7:00 am. All riders will be on the route no later than 9:00 am. The route will close at 6:00 pm and any rider who has not completed the day's route will be picked up and brought directly to Kane County Fairgrounds.

Please also be advised that the week of the event, members of our route marking team will come through using temporary spray chalk and directional arrows to mark the turns along the route for riders. Additional signage will be used to alert motorists and caution riders. On Sunday, a clean-up team will follow behind the last rider removing all signage and litter.

I have enclosed the proposed Saturday and Sunday route maps, with all route distances, and the route turn-by-turn directions. **Please contact me if there are any construction projects, road maintenance issues, roads that may need police support, or trouble spots that you think may impact the route.**

I look forward to working with you to bring this event safely to your jurisdiction. If you have any further questions, or require additional information, please feel free to contact me at 312-423-1174, or via e-mail at chloe.franklin@nmss.org.

Sincerely,

Chloe Franklin
Logistics Coordinator

ROUTES

Saturday – 100 Mile Route

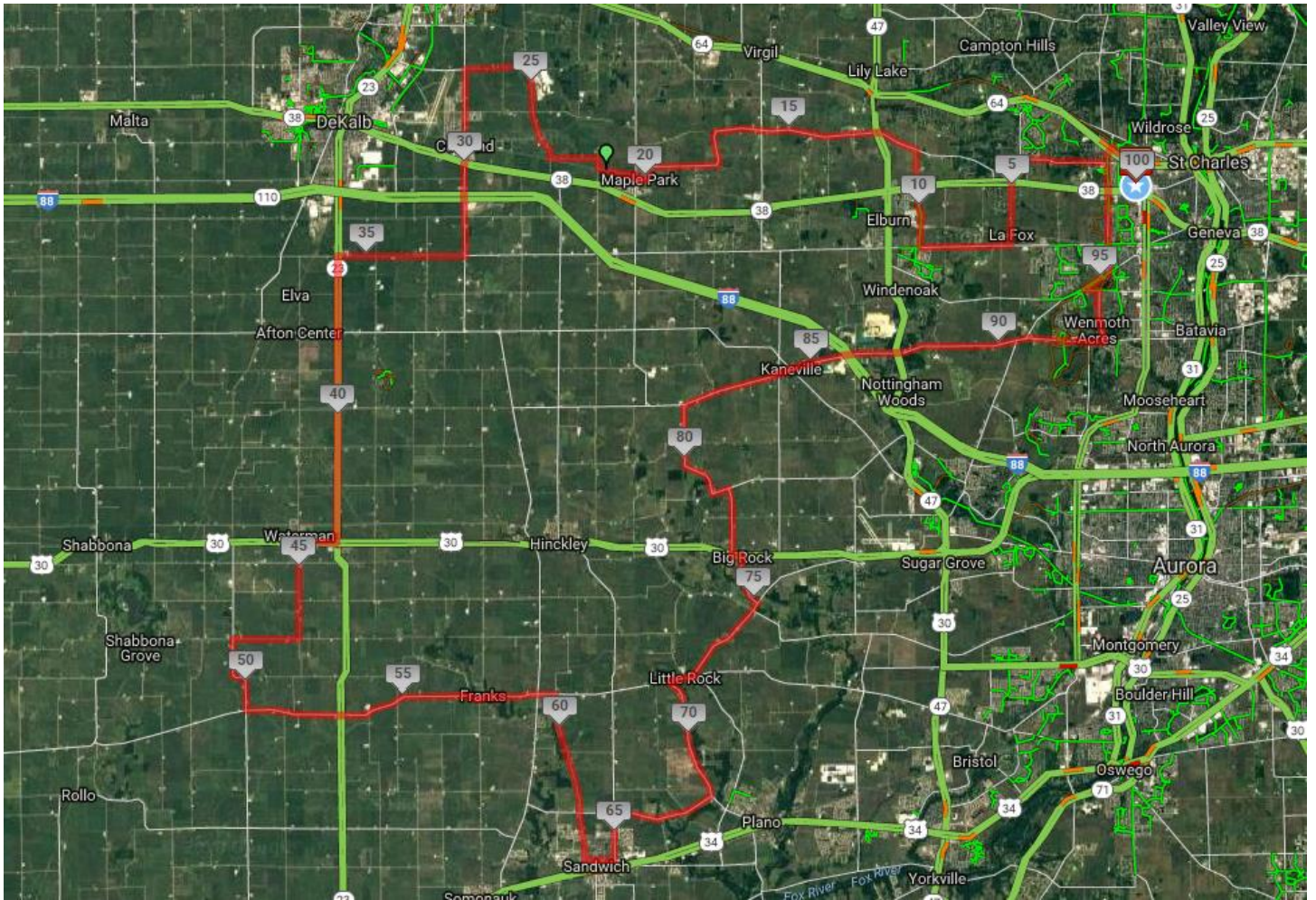

Sunday – 35 Mile Route

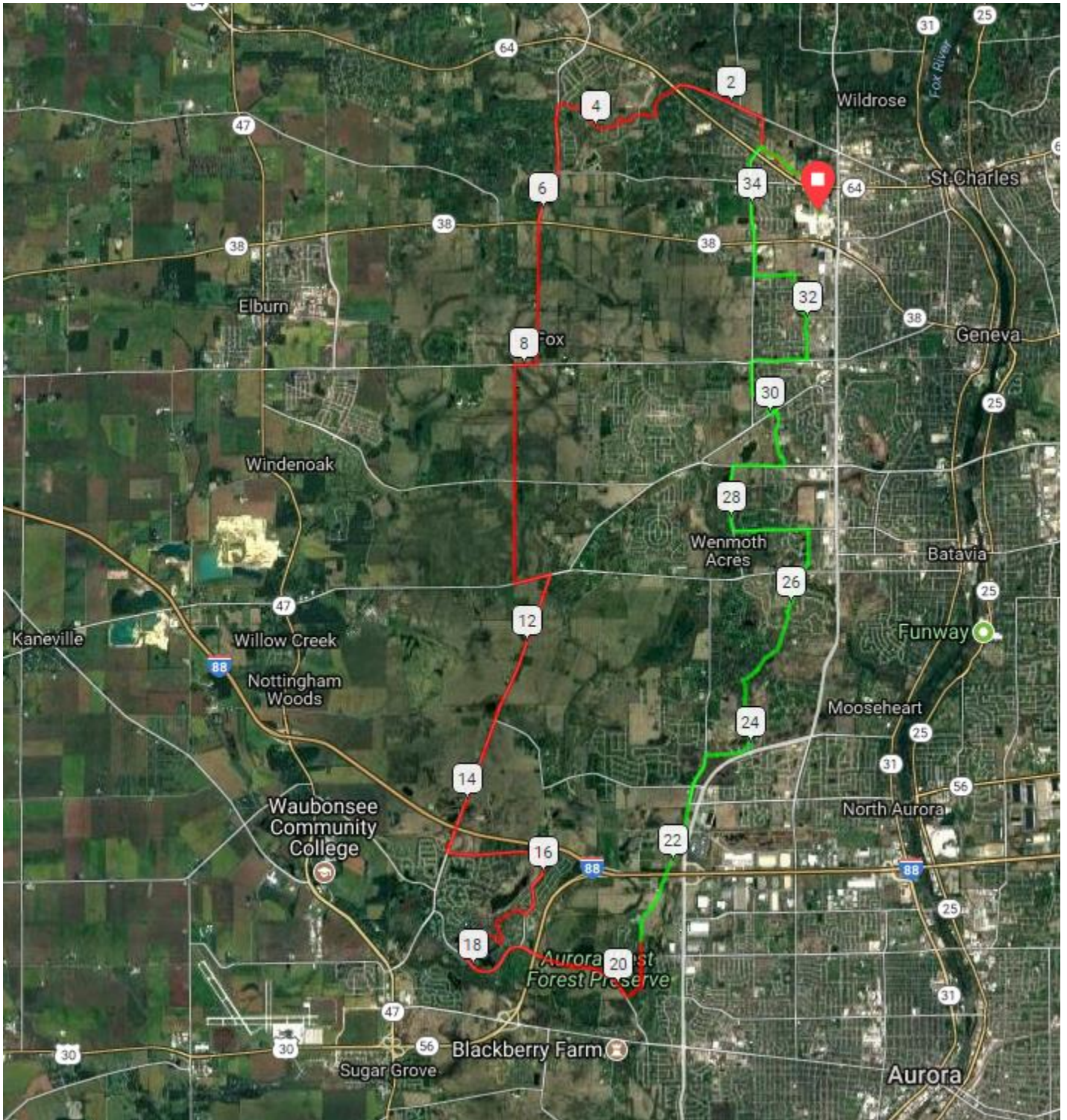

TURN-BY-TURN

Saturday 100 Mile Turn-by-Turn Instructions

0 mi	Head north toward Oak St
0.41 mi	Turn left onto Oak St
0.75 mi	Turn left onto Woodward Dr
1.45 mi	Turn left onto Mid-County Trail/Peck Rd
1.45 mi	Head southwest on Mid-County Trail/Peck Rd toward W Main St
1.79 mi	Slight right to stay on Mid-County Trail/Peck Rd
1.9 mi	Turn right onto Campton Hills Rd
4.2 mi	Turn left onto La Fox Rd
6.52 mi	Turn right onto W Keslinger Rd
7.22 mi	Head west on W Keslinger Rd toward M A Center Dr
8.51 mi	Slight left to stay on W Keslinger Rd
8.85 mi	Head west on W Keslinger Rd toward Anderson Rd
8.92 mi	Turn right onto Anderson Rd
11.51 mi	Turn left onto Beith Rd Destination will be on the left
11.68 mi	Head northwest on Beith Rd toward IL-47 N
16.91 mi	Slight left onto Thatcher Rd Destination will be on the right
17.56 mi	Head south on Thatcher Rd toward McNulty Rd
19.43 mi	Continue onto N Broadway St Destination will be on the left
19.49 mi	Head west on N Broadway St toward Washington St
19.91 mi	Continue onto N Liberty St
20.04 mi	Turn right onto Main St
20.15 mi	Head west on Main St toward Pleasant St
20.28 mi	Turn right onto W County Line Rd
20.39 mi	Turn left onto Maple Park Rd
21.14 mi	Head west on Maple Park Rd toward Pritchard Rd
21.4 mi	Turn right onto Pritchard Rd
21.67 mi	Turn left onto Maple Park Rd

22.65 mi	Head west on Maple Park Rd toward Airport Rd
22.93 mi	Turn right onto Airport Rd
24.09 mi	Head north on Airport Rd toward Pleasant St
25.45 mi	Turn left onto Barber Greene Rd Destination will be on the right
26.25 mi	Head west on Barber Greene Rd toward Somonauk Rd
27.15 mi	Turn left onto Somonauk Rd
27.82 mi	Slight right onto N Somonauk Rd
28.27 mi	Turn left onto E Cortland Center Rd
28.29 mi	Head west on E Cortland Center Rd toward N Somonauk Rd
28.31 mi	Turn left onto N Somonauk Rd
29.22 mi	Turn left onto E Chestnut Ave
29.24 mi	Head east on E Chestnut Ave toward Mary Aldis Ln
29.38 mi	Turn right onto S Llanos St
29.42 mi	Head south on S Llanos St toward E Maple Ave
29.45 mi	Turn right onto E Maple Ave
29.59 mi	Head west on E Maple Ave toward S Somonauk Rd
29.6 mi	Turn left onto S Somonauk Rd
30.03 mi	Slight left onto Somonauk Rd
32.08 mi	Head south on Somonauk Rd toward Keslinger Rd
32.4 mi	Turn right onto Keslinger Rd
35.7 mi	Head west on Keslinger Rd toward IL-23 S
35.75 mi	Turn left onto IL-23 S
42.98 mi	Head south on IL-23 S toward E Garfield St
43.3 mi	Turn right onto US-30 W
43.6 mi	Slight left to stay on US-30 W
43.64 mi	Head west on US-30 W toward Juniper St
44.32 mi	Turn left onto S Elm St
44.68 mi	Head south on S Elm St toward Preserve Rd
44.85 mi	Continue onto Waterman Rd
46.83 mi	Head south on Waterman Rd toward Shabbona Grove Rd
46.85 mi	Turn right onto Shabbona Grove Rd

48.12 mi	Head west on Shabbona Grove Rd toward Leland Rd
48.6 mi	Turn left onto Leland Rd
50.6 mi	Head south on Leland Rd toward Chicago Rd
50.72 mi	Turn left onto Chicago Rd
54.88 mi	Head northeast on Chicago Rd
58.71 mi	Head east on Chicago Rd toward W Sandwich Rd
59.06 mi	Turn right onto W Sandwich Rd
62.01 mi	Head south on W Sandwich Rd toward Pratt Rd
62.28 mi	Continue onto Castle St Destination will be on the right
63.49 mi	Head south on Castle St toward W 3rd St
63.52 mi	Turn left onto W 3rd St
64.28 mi	Head east on E 3rd St toward N Latham St
64.32 mi	Turn left onto N Latham St
65.52 mi	Turn right onto Pratt Rd
65.7 mi	Head east on Pratt Rd
66.04 mi	Continue onto Frazier Rd
68.13 mi	Head northeast on Frazier Rd toward Creek Rd
68.28 mi	Turn left onto Creek Rd
69.94 mi	Head north on Creek Rd toward Galena Rd
71.6 mi	Turn right onto Galena Rd
72.26 mi	Turn left onto Little Rock Rd
72.32 mi	Head north on Little Rock Rd
72.36 mi	Continue onto Granart Rd
74.85 mi	Turn left onto Rhodes Ave
75.43 mi	Head north on Rhodes Ave toward Price Rd
76.24 mi	Turn left onto Galena St
76.42 mi	Head west on Galena St toward Davis Rd
76.49 mi	Turn right onto Davis Rd
78.12 mi	Head north on Davis Rd toward Scott Rd
78.26 mi	Turn left onto Scott Rd
78.71 mi	Turn right onto Swan Rd

81.13 mi	Head north on Swan Rd toward Main St/Main Street Rd
81.47 mi	Turn right onto Main St/Main Street Rd
85.5 mi	Head east on Main St/Main Street Rd toward S Lorang
89.43 mi	Head east on Main St/Main Street Rd toward Bunker Rd
90.42 mi	Slight left to stay on Main St/Main Street Rd
91.44 mi	Slight left to stay on Main St/Main Street Rd
92.27 mi	Head east on Main St/Main Street Rd toward Nelson Lake Rd
92.61 mi	Slight left to stay on Main St/Main Street Rd
92.8 mi	Turn left onto Wenmoth Rd
94.14 mi	Turn left onto Fabyan Pkwy
94.4 mi	Slight right to stay on Fabyan Pkwy
94.51 mi	Turn right onto Kaneville Rd
94.96 mi	Slight left to stay on Kaneville Rd
95.25 mi	Turn left onto S Peck Rd
95.53 mi	Slight right to stay on S Peck Rd
96.71 mi	Slight left to stay on S Peck Rd
98.6 mi	Turn right onto Woodward Dr
98.64 mi	Head southeast on Woodward Dr toward Glen Blvd
99.31 mi	Turn right onto Oak St
99.65 mi	Turn right
100.1 mi	Destination

Saturday 75 Mile Turn-by-Turn Instructions

0 mi	Head north toward Oak St
0.41 mi	Turn left onto Oak St
0.75 mi	Turn left onto Woodward Dr
1.45 mi	Turn left onto Mid-County Trail/Peck Rd
1.45 mi	Head southwest on Mid-County Trail/Peck Rd toward W Main St
1.79 mi	Slight right to stay on Mid-County Trail/Peck Rd
1.9 mi	Turn right onto Campton Hills Rd

4.2 mi Turn left onto La Fox Rd

6.52 mi Turn right onto W Keslinger Rd

7.22 mi Head west on W Keslinger Rd toward M A Center Dr

8.51 mi Slight left to stay on W Keslinger Rd

8.85 mi Head west on W Keslinger Rd toward Anderson Rd

8.92 mi Turn right onto Anderson Rd

11.51 mi Turn left onto Beith Rd Destination will be on the left

11.68 mi Head northwest on Beith Rd toward IL-47 N

16.91 mi Slight left onto Thatcher Rd Destination will be on the right

17.56 mi Head south on Thatcher Rd toward McNulty Rd

19.43 mi Continue onto N Broadway St Destination will be on the left

19.49 mi Head west on N Broadway St toward Washington St

19.91 mi Continue onto N Liberty St

20.04 mi Turn right onto Main St

20.15 mi Head west on Main St toward Pleasant St

20.28 mi Turn right onto W County Line Rd

20.39 mi Turn left onto Maple Park Rd

21.14 mi Head west on Maple Park Rd toward Pritchard Rd

21.4 mi Turn right onto Pritchard Rd

21.67 mi Turn left onto Maple Park Rd

22.65 mi Head west on Maple Park Rd toward Airport Rd

22.93 mi Turn right onto Airport Rd

24.09 mi Head north on Airport Rd toward Pleasant St

24.28 mi Turn left onto Pleasant St Destination will be on the right

24.85 mi Head west on Pleasant St toward Fenstermaker Rd

25.07 mi Continue onto E Cortland Center Rd

26.05 mi Head west on E Cortland Center Rd toward N Somonauk Rd

26.07 mi Turn left onto N Somonauk Rd

26.98 mi Turn left onto E Chestnut Ave

27 mi Head east on E Chestnut Ave toward Mary Aldis Ln

27.14 mi Turn right onto S Llanos St

27.18 mi Head south on S Llanos St toward E Maple Ave

27.21 mi Turn right onto E Maple Ave

27.35 mi Head west on E Maple Ave toward S Somonauk Rd

27.36 mi Turn left onto S Somonauk Rd

27.79 mi Slight left onto Somonauk Rd

29.84 mi Head south on Somonauk Rd toward Keslinger Rd

30.16 mi Turn right onto Keslinger Rd

33.46 mi Head west on Keslinger Rd toward IL-23 S

33.51 mi Turn left onto IL-23 S

40.74 mi Head south on IL-23 S toward E Garfield St

41.06 mi Turn right onto US-30 W

41.36 mi Slight left to stay on US-30 W

41.4 mi Head west on US-30 W toward Juniper St

42.08 mi Turn left onto S Elm St

42.44 mi Head north on S Elm St toward E Washington St

43.28 mi Continue onto Waterman Rd

44.28 mi Turn right onto Lee Rd Destination will be on the right

44.62 mi Head east on Lee Rd toward IL-23 N

47.31 mi Turn left onto Howison Rd

49.33 mi Turn right onto McGirr Rd Destination will be on the right

49.51 mi Head east on McGirr Rd toward Teman Rd

53.27 mi Head east on McGirr Rd toward Pritchard Rd

55.15 mi Continue onto Main St/Main Street Rd

60.5 mi Head east on Main St/Main Street Rd toward S Lorang

64.43 mi Head east on Main St/Main Street Rd toward Bunker Rd

65.42 mi Slight left to stay on Main St/Main Street Rd

66.44 mi Slight left to stay on Main St/Main Street Rd

67.27 mi Head east on Main St/Main Street Rd toward Nelson Lake Rd

67.61 mi Slight left to stay on Main St/Main Street Rd

67.81 mi Turn left onto Wenmoth Rd

69.15 mi Turn left onto Fabyan Pkwy

69.4 mi Slight right to stay on Fabyan Pkwy

69.52 mi Turn right onto Kaneville Rd

69.97 mi Slight left to stay on Kaneville Rd

70.25 mi Turn left onto S Peck Rd

70.53 mi Slight right to stay on S Peck Rd

71.72 mi Slight left to stay on S Peck Rd

73.61 mi Turn right onto Woodward Dr

73.65 mi Head southeast on Woodward Dr toward Glen Blvd

74.32 mi Turn right onto Oak St

74.65 mi Turn right

75.1 mi Destination

Sunday 35 Mile Turn-by-Turn Instructions

Leg	Dir	Type	Notes	Total
	←	Left	Turn left onto Oak Street	0.2
0.1	→	Right	Turn right onto Oak Street	0.3
0.3	←	Left	Turn left onto Woodward Drive	0.5
0.6	→	Right	Turn slight right onto Woodward Drive	1.2
0.1	→	Right	Turn right onto Peck Road	1.2
0.3	←	Left	Turn left onto Dean Street	1.6
1.2	→	Right	Turn slight right onto Arbor Creek Road	2.8
0.4	→	Right	Turn right onto Baert Road	3.2
0.6	→	Right	Turn right onto Walt Whitman Drive	3.7
1.0	←	Left	Turn left onto Lafox Road, CR 81	4.7
3.1	→	Right	Turn right onto West Keslinger Road, CR 41	7.9
0.3	←	Left	Turn left onto Bunker Road, CR 16	8.1
2.6	←	Left	Turn sharp left onto Main Street, CR 10	10.7
0.5	→	Right	Turn sharp right onto Bliss Road, CR 78	11.2
3.5	←	Left	Turn left onto Denny Road	14.7
1.1	→	Right	Turn right onto Norris Road	15.8
0.8	→	Right	Turn right onto North Buckingham Drive	16.6
0.7	→	Right	Turn right onto Winthrop New Road	17.2
0.6	←	Left	Turn left onto Hanks Road	17.8
2.4	←	Left	Turn left onto Deerpath Road	20.2
0.2	←	Left	Turn left onto Deerpath Road	20.4
1.9	→	Right	Turn right onto Orchard Gateway Boulevard	22.3
0.1	←	Left	Turn left onto Deerpath Road	22.4
1.0	→	Right	Turn right onto West Mooseheart Road	23.4
0.5	←	Left	Turn left onto White Oak Drive	23.9
0.1	←	Left	Turn left onto Wilkinson Lane	24.0
0.1	←	Left	Turn left onto Patterson Avenue	24.1
0.1	→	Right	Turn right onto Hickory Lane	24.2
0.6	→	Right	Turn right onto Deerpath Road	24.9
1.3	←	Left	Turn left onto Deerpath Rd	26.1
0.1	→	Right	Turn right onto Deerpath Road	26.3
0.7	←	Left	Turn left onto McKee Street	27.0
0.9	→	Right	Turn right onto Wenmoth Road	27.8
0.8	→	Right	Turn right onto Fabyan Parkway, CR 8	28.6
0.6	←	Left	Turn left onto Viking Drive	29.2
0.7	←	Left	Turn left onto Kaneville Road	29.9
0.1	→	Right	Turn right onto Sunflower Drive	30.0
0.0	→	Right	Turn slight right onto Sunflower Drive	30.0
0.4	→	Right	Turn right onto S Peck Road, CR 84	30.4
0.4	→	Right	Turn right	30.8
0.4	→	Right	Turn right	31.2
0.3	←	Left	Turn left onto South Fisher Drive	31.5
0.5	→	Right	Turn right	32.0

Leg	Dir	Type	Notes	Total
0.0	→	Right	Turn right onto Fisher Drive	32.0
0.4	→	Right	Turn right onto Langford Drive	32.4
0.0	←	Left	Turn left	32.4
0.1	→	Right	Turn right onto Langford Drive	32.5
0.0	→	Right	Turn right onto Fisher Drive	32.5
0.1	←	Left	Turn left onto Bricher Road	32.6
0.5	→	Right	Turn right	33.1
0.3	←	Left	Turn left	33.4
0.0	←	Left	Turn left onto Peck Road, CR 84	33.4
0.4	→	Right	Turn right onto Heritage Street	33.8
0.0	←	Left	Turn left	33.8
0.2	←	Left	Turn left onto Springfield Way	34.0
0.0	→	Right	Turn right onto Peck Road	34.0
0.2	←	Left	Turn left	34.3
0.4	→	Right	Turn right onto IL 64	34.6
0.0	←	Left	Turn left onto Peck Road	34.6
0.1	→	Right	Turn right onto Woodward Drive	34.7
0.1	←	Left	Turn left onto Glen Boulevard	34.8
0.0	→	Right	Turn right	34.8
0.4	→	Right	Turn right onto Cardinal Drive	35.2
0.0	←	Left	Turn left onto Woodward Drive	35.2
0.3	→	Right	Turn right onto Oak Street	35.5
0.3	←	Left	Turn left onto Oak Street	35.7
0.1	→	Right	Turn right onto Oak Street	35.8

Sunday 75 Mile Turn-by-Turn Instructions

Leg	Dir	Type	Notes	Total
	←	Left	Turn left onto Oak Street	0.0
0.2	←	Left	Turn left onto Oak Street	0.2
0.1	→	Right	Turn right onto Oak Street	0.3
0.3	←	Left	Turn left onto Woodward Drive	0.6
0.6	→	Right	Turn slight right onto Woodward Drive	1.2
0.1	→	Right	Turn right onto Peck Road	1.3
0.3	←	Left	Turn left onto Dean Street	1.6
1.2	→	Right	Turn slight right onto Arbor Creek Road	2.8
0.4	→	Right	Turn right onto Baert Road	3.2
0.2	←	Left	Turn left onto Whittier Street	3.4
1.3	←	Left	Turn left onto Lafox Road, CR 81	4.7
3.1	→	Right	Turn right onto West Keslinger Road, CR 41	7.8
0.3	←	Left	Turn left onto Bunker Road, CR 16	8.1
2.6	←	Left	Turn sharp left onto Main Street, CR 10	10.7
0.5	→	Right	Turn sharp right onto Bliss Road, CR 78	11.1
3.5	←	Left	Turn left onto Denny Road	14.7

Leg	Dir	Type	Notes	Total
1.1	→	Right	Turn right onto Norris Road	15.8
0.8	→	Right	Turn right onto North Buckingham Drive	16.6
0.7	→	Right	Turn right onto Winthrop New Road	17.2
0.6	←	Left	Turn left onto Hankes Road	17.8
1.5	→	Right	Turn right onto Densmore Road	19.3
0.8	←	Left	Turn left onto East Galena Boulevard	20.1
0.6	→	Right	Turn right onto Barnes Road	20.7
1.1	→	Right	Turn right onto Prairie Street	21.7
0.1	←	Left	Turn left onto Barnes Road	21.8
1.3	→	Right	Turn right onto Jericho Road, CR 24	23.1
2.1	←	Left	Turn left onto Bertram Road	25.2
0.6	←	Left	Turn left onto East Base Line Road, US 30	25.8
0.2	→	Right	Turn right onto Dickson Road	26.0
1.6	→	Right	Turn sharp right onto Galena Road	27.6
0.1	←	Left	Turn left onto Cannonball Trl	27.7
1.1	←	Left	Turn left onto Bristol Ridge Road	28.8
1.0	→	Right	Turn right onto Kennedy Road	29.8
1.4	←	Left	Turn left onto McHugh Road	31.2
1.8	→	Right	Turn right onto E Main St	32.9
0.4	←	Left	Turn left onto North Bridge Street, IL 47	33.4
0.3	←	Left	Turn left onto E Van Emmon St	33.7
0.2	→	Right	Turn right onto Mill St	33.9
0.6	←	Left	Turn left onto East Schoolhouse Road, IL 126	34.4
1.8	→	Right	Turn right onto Penman Road	36.3
0.1	→	Right	Turn right onto East Schoolhouse Road, IL 126	36.4
5.3	←	Left	Turn left onto Schlapp Road	41.7
3.0	←	Left	Turn left onto Plainfield Road	44.8
2.1	→	Right	Turn right onto Templeton Drive	46.8
0.1	←	Left	Turn left onto Plank Drive	46.9
0.6	←	Left	Turn left	47.5
0.0	←	Left	Turn slight left	47.5
0.1	←	Left	Turn slight left	47.6
0.3	→	Right	Turn right onto East Jackson Street	47.8
0.4	→	Right	Turn right onto South Adams Street	48.3
0.2	←	Left	Turn left onto North Adams Street	48.5
0.5	←	Left	Turn left onto North Madison Street, IL 25	49.0
0.1	→	Right	Turn right onto Glendale Drive	49.1
0.1	←	Left	Turn left onto Ashlawn Avenue	49.2
0.6	←	Left	Turn left onto Circle Drive West	49.8
0.6	←	Left	Turn left onto Boulder Hill Pass	50.4
0.3	→	Right	Turn right onto Briarcliff Road	50.7
1.8	→	Right	Turn right onto Arbor Ridge Drive	52.5
0.0	←	Left	Turn left onto Hickory Ridge Drive	52.5
0.2	←	Left	Turn left onto Pine Ridge Lane	52.7

Leg	Dir	Type	Notes	Total
0.1	→	Right	Turn right onto Sherman Avenue	52.8
0.4	←	Left	Turn left onto Douglas Road	53.2
0.7	←	Left	Turn left onto Simms Street	53.9
0.1	→	Right	Turn right onto Virgil Gilman Trail	54.0
0.0	↑	Straight	Continue onto Virgil Gilman Trail	54.1
0.3	↑	Straight	Continue onto Virgil Gilman Trail	54.4
0.0	↑	Straight	Continue onto Virgil Gilman Trail	54.4
0.6	→	Right	Turn right onto Rathbone Avenue	55.0
0.1	→	Right	Turn right onto South Elmwood Drive	55.1
0.5	→	Right	Turn right onto Kenilworth Place	55.6
0.1	←	Left	Turn left onto South Harrison Avenue	55.7
0.7	←	Left	Turn left onto Charles Street	56.4
0.1	→	Right	Turn right onto North Elmwood Drive	56.5
0.4	←	Left	Turn left onto West Illinois Avenue	56.9
3.0	→	Right	Turn right onto West Downer Place	59.9
0.3	→	Right	Turn right onto Hanks Road	60.2
0.6	←	Left	Turn slight left onto Hanks Road	60.8
0.2	→	Right	Turn right onto Deerpath Road	61.0
0.2	←	Left	Turn left onto Deerpath Road	61.3
1.9	→	Right	Turn right onto Orchard Gateway Boulevard	63.2
0.1	←	Left	Turn left onto Deerpath Road	63.3
1.0	→	Right	Turn right onto West Mooseheart Road	64.3
0.5	←	Left	Turn left onto White Oak Drive	64.8
0.1	←	Left	Turn left onto Wilkinson Lane	64.9
0.1	←	Left	Turn left onto Patterson Avenue	65.0
0.1	→	Right	Turn right onto Hickory Lane	65.1
0.6	→	Right	Turn right onto Deerpath Road	65.7
1.3	←	Left	Turn left onto Deerpath Rd	67.0
0.1	→	Right	Turn right onto Deerpath Road	67.1
0.7	←	Left	Turn left onto McKee Street	67.8
0.9	→	Right	Turn right onto Wenmoth Road	68.7
0.8	→	Right	Turn right onto Fabyan Parkway, CR 8	69.5
0.6	←	Left	Turn left onto Viking Drive	70.1
0.7	←	Left	Turn sharp left	70.8
0.1	→	Right	Turn right	70.8
0.1	→	Right	Turn right onto Kaneville Road	70.9
0.0	→	Right	Turn right onto Sunflower Drive	70.9
0.0	→	Right	Turn slight right onto Sunflower Drive	71.0
0.4	→	Right	Turn right onto S Peck Road, CR 84	71.4
0.4	→	Right	Turn right onto Keslinger Road, CR 41	71.8
0.7	←	Left	Turn left onto South Fisher Drive	72.4
0.5	←	Left	Turn left	72.9
0.0	←	Left	Turn left onto Fisher Drive	72.9
0.6	←	Left	Turn left onto Bricher Road	73.5

Leg	Dir	Type	Notes	Total
0.5	→	Right	Turn right onto Peck Road, CR 84	74.0
1.6	→	Right	Turn right onto Woodward Drive	75.6
0.0	→	Right	Turn right	75.6
0.1	→	Right	Turn right	75.7
0.2	→	Right	Turn right onto Remington Drive	75.8
0.0	←	Left	Turn left onto Woodward Drive	75.8
0.3	←	Left	Turn left onto Cardinal Drive	76.1
0.0	→	Right	Turn right	76.1
0.1	→	Right	Turn right onto Regency Court West	76.2
0.0	←	Left	Turn left onto Woodward Drive	76.2
0.1	→	Right	Turn right onto Oak Street	76.4
0.3	←	Left	Turn left onto Oak Street	76.6
0.1	→	Right	Turn right onto Oak Street	76.7