

ELEVATIONS

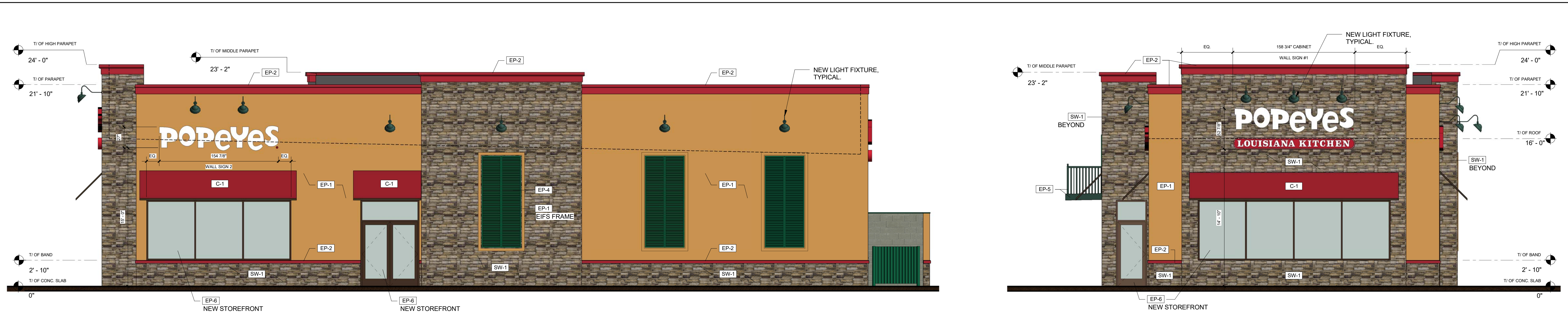

2 PROPOSED ELEVATION - EAST
A-2 3/16" = 1'-0"

1 PROPOSED ELEVATION - SOUTH
A-2 3/16" = 1'-0"



5 PROPOSED ELEVATION - WEST
A-2 3/16" = 1'-0"

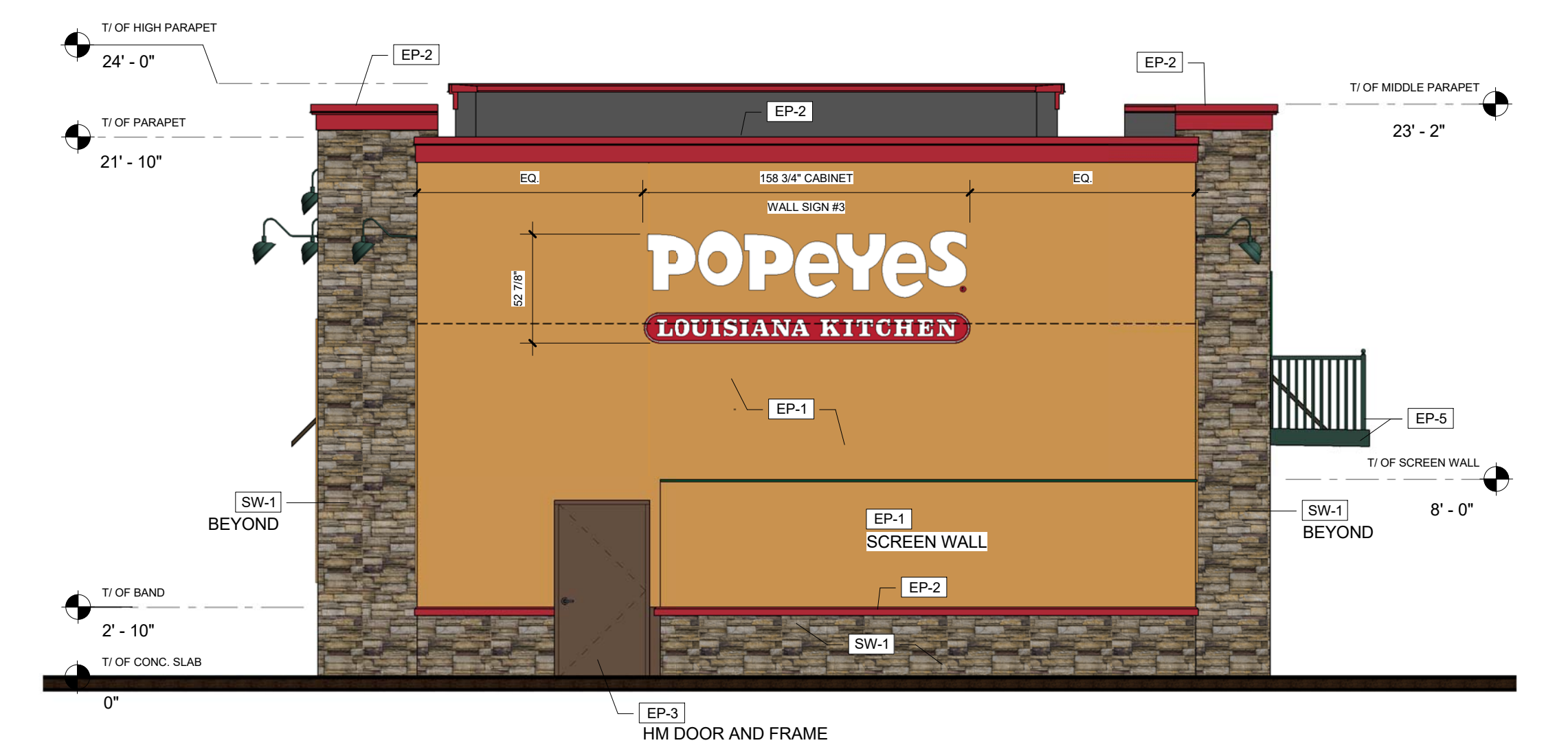

4 PROPOSED ELEVATION - NORTH
A-2 3/16" = 1'-0"



6 DUMPSTER ENCLOSURE - ELEVATION SOUTH
A-2 3/16" = 1'-0"



7 DUMPSTER ENCLOSURE - ELEVATION EAST
A-2 3/16" = 1'-0"

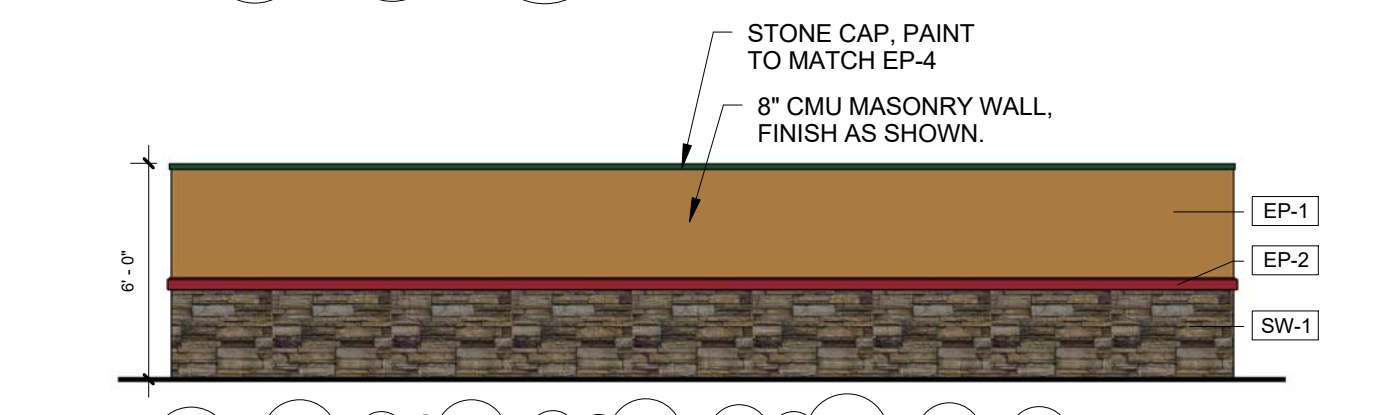

8 DUMPSTER ENCLOSURE - ELEVATION NORTH
A-2 3/16" = 1'-0"

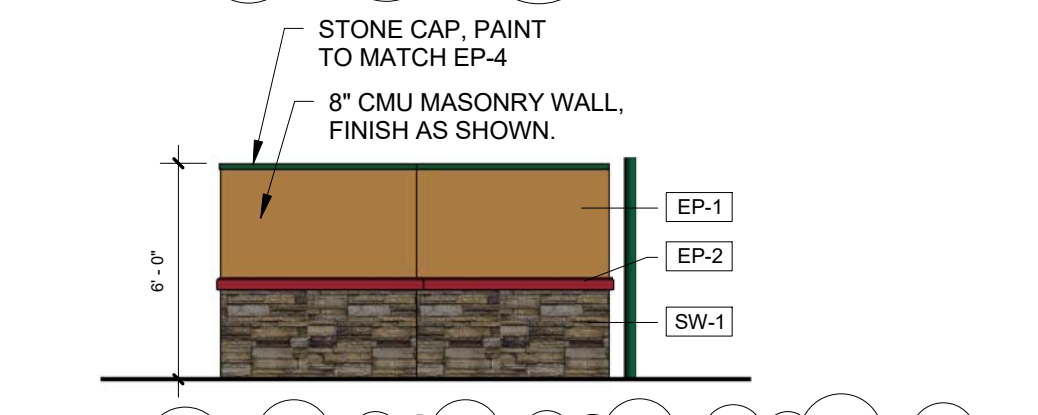

9 DUMPSTER ENCLOSURE - ELEVATION WEST
A-2 3/16" = 1'-0"

EXTERIOR MATERIAL LEGEND

- THIN STONE (SW-1)
BORAL STONE
STYLE: VERSETTA - LEDGE STONE
COLOR: PLUMB CREEK
- EIFS - PAINTED (EP-1)
BENJAMIN MOORE
2158-30 DELIGHTFUL GOLDEN
- EIFS TRIM - PAINTED AND METAL CANOPY (EP-2)
BENJAMIN MOORE
#2158-30 EXOTIC RED
- EIFS AND ACCENT TRIM - PAINTED (EP-3)
BENJAMIN MOORE
#2107-20 MOCHA BROWN
- METAL SHUTTERS - PAINTED (EP-4)
BENJAMIN MOORE
#2040-10 RAINFOREST FOLIAGE
- DT CANOPY AND RAILINGS (EP-5)
BENJAMIN MOORE
#2041-10 HUNTER GREEN
- STOREFRONT (EP-6)
YKK AP
COLOR: #YBK DARK BRONZE
- STANDING SEAM CANOPY (C-1)
UNA-CLAD - UC-4 ALUMINUM
REGAL RED

Elevation Data Table: Wall Signage

Wall Sign #	Description	Value	Unit
1	i) Width of Façade - on which Sign is Located	24.31	Feet
	ii) Height of Façade - on which Sign is Located	24.00	Feet
	iii) Square Footage of Façade - on which Sign is Located	583.44	Square Feet
	iv) Width of Sign Face	13.23	Feet
	v) Height of Sign Face	4.41	Feet
	vi) Square Footage of Sign Face	58.29	Square Feet
	vii) Percent of Sign Coverage - Façade on which Sign is Located	10%	Percent
2	i) Width of Façade - on which Sign is Located	30.83	Feet
	ii) Height of Façade - on which Sign is Located	21.83	Feet
	iii) Square Footage of Façade - on which Sign is Located	673.18	Square Feet
	iv) Width of Sign Face	12.91	Feet
	v) Height of Sign Face	2.25	Feet
	vi) Square Footage of Sign Face	29.04	Square Feet
	vii) Percent of Sign Coverage - Façade on which Sign is Located	4%	Percent
3	i) Width of Façade - on which Sign is Located	31.48	Feet
	ii) Height of Façade - on which Sign is Located	21.83	Feet
	iii) Square Footage of Façade - on which Sign is Located	687.29	Square Feet
	iv) Width of Sign Face	13.23	Feet
	v) Height of Sign Face	4.41	Feet
	vi) Square Footage of Sign Face	58.29	Square Feet
	vii) Percent of Sign Coverage - Façade on which Sign is Located	8%	Percent
4	i) Width of Façade - on which Sign is Located	18.63	Feet
	ii) Height of Façade - on which Sign is Located	21.83	Feet
	iii) Square Footage of Façade - on which Sign is Located	406.64	Square Feet
	iv) Width of Sign Face	12.91	Feet
	v) Height of Sign Face	2.25	Feet
	vi) Square Footage of Sign Face	29.04	Square Feet
	vii) Percent of Sign Coverage - Façade on which Sign is Located	7%	Percent

Elevation Data Table: Elevations

Description	Value	Unit
a) Building Height in feet (typical)	16.00	feet
b) Total Building Square Footage (typical)	2,764.00	Square Feet
c) First Floor Building Square Footage (typical)	2,764.00	Square Feet
d) Number of building stories (typical)	1.00	Square Feet
e) Exterior Material List (including colors) for all buildings and accessory structures:		
THIN STONE - BORAL STONE - VERSETTA - LEDGE STONE - COLOR: PLUMB CREEK		
EIFS - PAINTED - BENJAMIN MOORE - COLOR: 2158-30 DELIGHTFUL GOLDEN		
PAINT FOR HM REAR DOOR - BENJAMIN MOORE - COLOR: 2107-20 MOCHA BROWN		
EIFS TRIM - PAINTED AND METAL CANOPY - BENJAMIN MOORE - COLOR: 2158-30 EXOTIC RED		
METAL SHUTTERS - PAINTED - BENJAMIN MOORE - COLOR: 2040-10 RAINFOREST FOLIAGE		
DT CANOPY AND RAILINGS - BENJAMIN MOORE - COLOR: 2041-10 HUNTER GREEN		
STOREFRONT - YKK AP - COLOR: #YBK DARK BRONZE		

Elevation Data Table: Ground Signage

Ground Sign #	Description	Value	Unit
1	i) Length of street frontage - on which Sign is Located	184	Feet
	ii) Width of Sign Face	5.42	Feet
	iii) Height of Sign Face	6.58	Feet
	iv) Square Footage of Sign Face	36	Square Feet
	v) Height of Sign (overall)	8	Feet
	vi) Width of Sign (overall)	6	Feet
	vii) Type of Sign	ILLUMINATED MONUMENT SIGN	
	viii) Type of Sign Base	STONE VENEER TO MATCH BUILDING	
	ix) Is there a Digital Display	YES	
	x) If Yes then, Location of Digital Display on the sign	SIGN FACE	
	Height of Digital Display	2	Feet
	Width of Digital Display	4	Feet
	Square Footage of Digital Display	10	Square Feet
	Percent of Digital Display Sign Coverage	28%	Percent

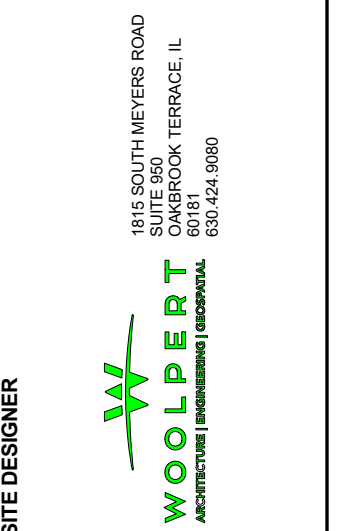
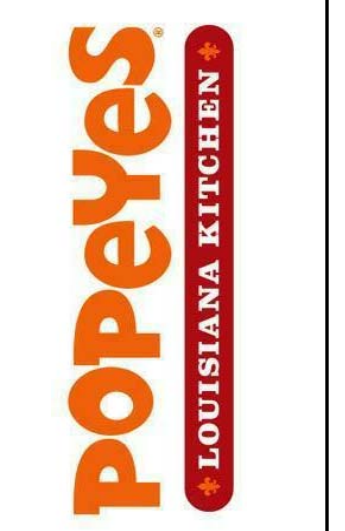

Architect of Record
aka and kurkhanis architects, llc
Commercial • Educational • Residential • Healthcare
2514 WEST PETERSON AVE
SACRAMENTO, CALIFORNIA 95833
PHONE: 733.506.5533 FAX: 773.508.5757
www.akaarchitects.com

PROPOSED EXTERIOR ELEVATIONS
PROJECT NO. 94547-18
DESCRIPTION DATE
DST APPROVAL 05-03-18
1 Revision 1 10/17/18
DRAWN BY: DS CKD BY: AT
SCALE: AS NOTED
DATE: 04-27-18
SHEET NO. A-2
© COPYRIGHT 2018 AKA, LTD



1 ILLUMINATED CHANNEL LETTERS FRONT VIEW AREA: 29.04 SQ FT SCALE: 1/2" = 1'-0"

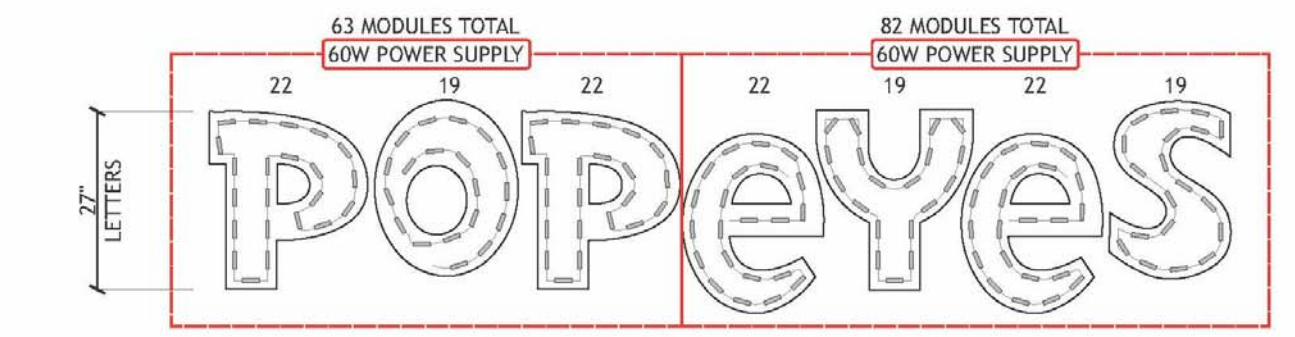

2 ILLUMINATED CHANNEL LETTERS LED LAYOUT & WIRING DIAGRAM SCALE: 1/2" = 1'-0"

- LETTER SPECIFICATIONS:**
- RETURNS - 5" X .040" ALUMINUM PAINTED PMS 187C RED
 - FACES - 3/16" 7328 WHITE ACRYLIC
 - TRIM CAP - 1" RED
 - BACKS - .063" WHITE ALUMINUM
 - LEDS- GE TETRA WHITE LED W/ 12V 60W POWER SUPPLY

NOTES:
ELECTRICAL COMPONENTS TO BE UL LISTED AND INSTALLED IN ACCORDANCE WITH THE NATIONAL ELECTRIC CODE (NEC)

ALL WIRING SHALL BE 12 GA

(1) 20 AMP-120V CIRCUIT TO BE BROUGHT TO JOB SITE BY LICENCED ELECTRICIAN.

ALL SIGNAGE WILL BE UL2161 COMPLIANT AND CARRY UL LABELS.

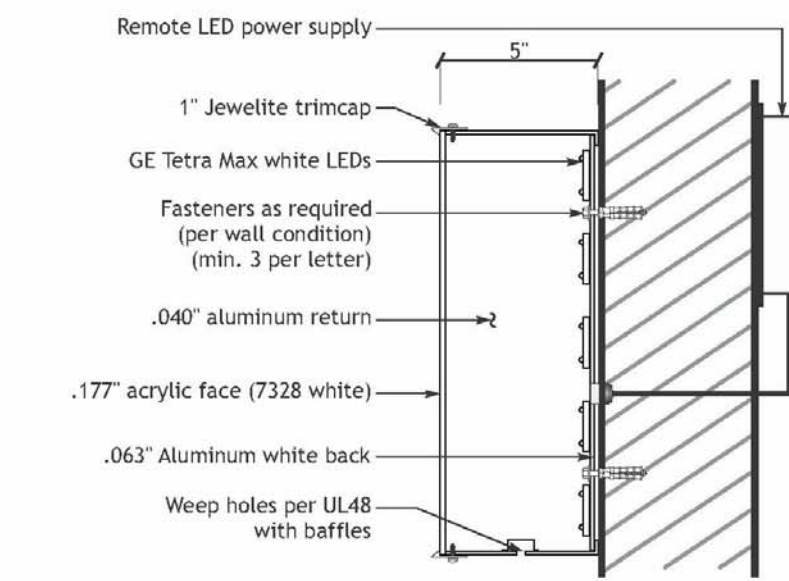

3 ILLUMINATED CHANNEL LETTERS SIDE SECTION VIEW SCALE: NTS

GENERAL NOTES:

- INSTALLATION OF THIS SIGN SHALL CONFORM TO THE REQUIREMENTS OF ARTICLE 606 OF NEC, UL48 AND OTHER APPLICABLE LOCAL CODES
- SEARCH CIRCUIT
- ALL BRACKETS MUST BE IDENTIFIED TO SIGN (INCLUDING DESIGNATED CIRCUITS AND DESIGNATED MATERIAL PER CIRCUIT)
- ALL BRACKETS MUST BE BRANDED WITH EITHER (SUCH AS LIGHTING, AIR CONDITIONING AND OTHER EQUIPMENT)
- PROPRIETARY LIGHT SOURCE MUST BE TRACKED TO THE BREAKER PANEL MUST BE PROVIDED.
- ALL WORK SHALL BE PERFORMED BY A LICENSED ELECTRICIAN.
- SIGN EXTERMINAL ALL REQUIREMENTS OF TITLE 24
- OUTDOOR SIGNAGE TO APPLY TO EITHER PHOTOGRAPHIC OR OUTDOOR METEOROLOGICAL TREAT

BILL OF MATERIALS			
ID#	PART NUMBER	MATERIAL DESCRIPTION	QTY UOM
1	VNL-3M-11	3M 3630-53 X 48" Translucent "Cardinal Red" Vinyl (PMS 187C)	14 FT
2	VNL-3M-02	3M 3630-20 X 48" Translucent "White" Vinyl	14 FT
3	ACR-177-02	177" X 48" X .063" 7328 White Acrylic	40 SF
4	ALC-177-01	5G 10 Impact Modified Clear, 0.177" X 7/8"	21 SF
5	TCA-1-03	JEWELITE 1" True Red Trimcap x 150"	87 FT
6	ALCS-24	240" X 5.5" X 2.75" Anodized Aluminum Coil	60 FT
7	ALS-203-20	200" X 48" X 1/8" White Aluminum Sheet	56 SF
8	LED-GE-04	Tetra Max White 7150K GEM71-2	224 EA
9	MW-PS-12-03	MEANWELL 12 Volt, 60 Watt power supply LPV-60-12	3 EA
10	ELE-SUP-20	20 AMP Toggle Switch	1 EA



12224 Coast Drive
Whittier, CA 90601
Tel: (562) 946-7545
Fax: (562) 949-5707
St. Lic.: 455415

CABINET
POPEYES
LOUISIANA KITCHEN
POP-CL-27-01
77 ILLUMINATED CHANNEL LETTERS

REFERENCE NUMBER
IL-27

REVISION HISTORY
R1 - INITIAL RELEASE - 02 - 11 - 22 - 14
R4 - UPDATED SPEC'S - 01 - 20 - 21 - 15

COLORS / MATERIALS
PMS 1655C - 3M 3630-44 ORANGE
PMS 187C - 3M 3630-53 CARDINAL RED
WHITE - 3M 3630-20 WHITE

ELECTRICAL
20A GE TETRA MAX WHITE LED MODULES
12V 60W POWER SUPPLY

TOTAL LOAD
3.6A (103.04W)
11-20 AMP-120V CIRCUIT REQUIRED

QUANTITY
1 EA

1 OF 1

ALL OTHERS, PLANS, AND ELECTRICALS ARE PROVIDED BY THE CLIENT AND ARE THE PROPERTY OF THE CLIENT. ANY CHANGES TO THE ORIGINALS SHALL BE THE RESPONSIBILITY OF THE CLIENT. THE CLIENT SHALL BE RESPONSIBLE FOR PROVIDING ALL NECESSARY PERMITS AND APPROVALS. THE CONTRACTOR SHALL BE RESPONSIBLE FOR OBTAINING ALL NECESSARY PERMITS AND APPROVALS. THE CONTRACTOR SHALL BE RESPONSIBLE FOR OBTAINING ALL NECESSARY PERMITS AND APPROVALS.

DATE
11-20-21

ISSUE
1 OF 1

APPROVAL

DATE
11-20-21

PROPOSED WALL SIGNAGE #2 AND #4

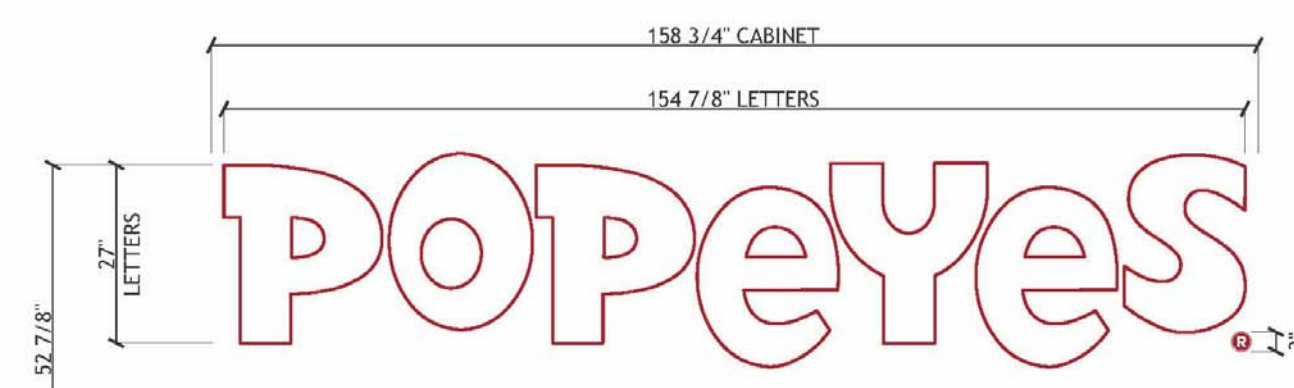

1 ILLUMINATED CHANNEL LETTERS & CABINET FRONT VIEW AREA: 58.29 SQ FT SCALE: 1/2" = 1'-0"

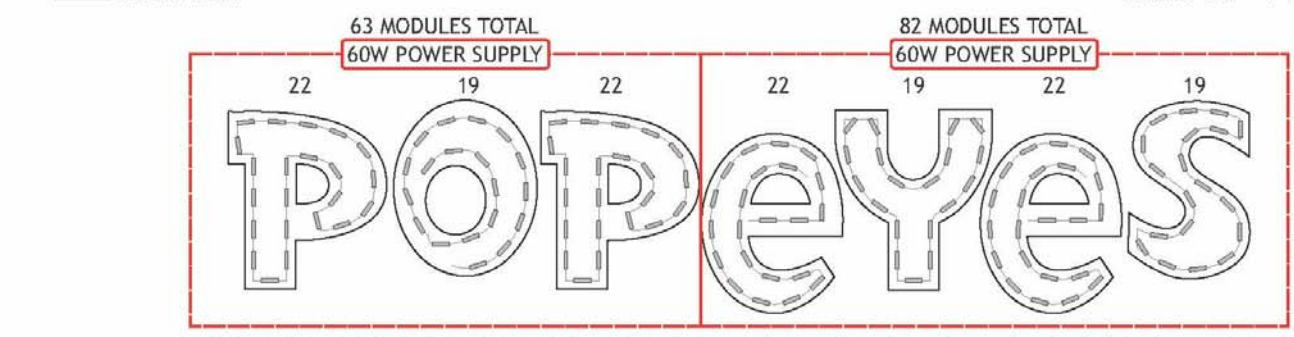

2 ILLUMINATED CHANNEL LETTERS & CABINET LED LAYOUT & WIRING DIAGRAM SCALE: 1/2" = 1'-0"

- LETTER SPECIFICATIONS:**
- RETURNS - 5" X .040" ALUMINUM PAINTED PMS 187C RED
 - FACES - 3/16" 7328 WHITE ACRYLIC
 - TRIM CAP - 1" RED
 - BACKS - .063" WHITE ALUMINUM
 - LEDS- GE TETRA WHITE LED W/ 12V 60W POWER SUPPLY

NOTES:
ELECTRICAL COMPONENTS TO BE UL LISTED AND INSTALLED IN ACCORDANCE WITH THE NATIONAL ELECTRIC CODE (NEC)

ALL WIRING SHALL BE 12 GA

(1) 20 AMP-120V CIRCUIT TO BE BROUGHT TO JOB SITE BY LICENCED ELECTRICIAN.

ALL SIGNAGE WILL BE UL2161 COMPLIANT AND CARRY UL LABELS.



CABINET SPECIFICATIONS:

- RETURNS - 5" X .040" ALUMINUM PAINTED PMS 187C RED
- FACES - 3/16" CLEAR IMPACTED MODIFIED ACRYLIC W/ 2ND SURFACE 3630-53 CARDINAL RED, 3630-20 WHITE
- RETAINER - 1" FABRICATED ALUMINUM PAINTED PMS 187C RED
- BACKS - .063" WHITE ALUMINUM
- LEDS- GE TETRA WHITE LED W/ 12V 60W POWER SUPPLY

NOTES:
ELECTRICAL COMPONENTS TO BE UL LISTED AND INSTALLED IN ACCORDANCE WITH THE NATIONAL ELECTRIC CODE (NEC)

ALL WIRING SHALL BE 12 GA

(1) 20 AMP-120V CIRCUIT TO BE BROUGHT TO JOB SITE BY LICENCED ELECTRICIAN.

ALL SIGNAGE WILL BE UL2161 COMPLIANT AND CARRY UL LABELS.

ALL SIGNAGE WILL BE UL2161 COMPLIANT AND CARRY UL LABELS.

ALL SIGNAGE WILL BE UL2161 COMPLIANT AND CARRY UL LABELS.

ALL SIGNAGE WILL BE UL2161 COMPLIANT AND CARRY UL LABELS.

ALL SIGNAGE WILL BE UL2161 COMPLIANT AND CARRY UL LABELS.

ALL SIGNAGE WILL BE UL2161 COMPLIANT AND CARRY UL LABELS.

ALL SIGNAGE WILL BE UL2161 COMPLIANT AND CARRY UL LABELS.

ALL SIGNAGE WILL BE UL2161 COMPLIANT AND CARRY UL LABELS.

ALL SIGNAGE WILL BE UL2161 COMPLIANT AND CARRY UL LABELS.

ALL SIGNAGE WILL BE UL2161 COMPLIANT AND CARRY UL LABELS.

ALL SIGNAGE WILL BE UL2161 COMPLIANT AND CARRY UL LABELS.

ALL SIGNAGE WILL BE UL2161 COMPLIANT AND CARRY UL LABELS.

ALL SIGNAGE WILL BE UL2161 COMPLIANT AND CARRY UL LABELS.

ALL SIGNAGE WILL BE UL2161 COMPLIANT AND CARRY UL LABELS.

ALL SIGNAGE WILL BE UL2161 COMPLIANT AND CARRY UL LABELS.

ALL SIGNAGE WILL BE UL2161 COMPLIANT AND CARRY UL LABELS.

ALL SIGNAGE WILL BE UL2161 COMPLIANT AND CARRY UL LABELS.

ALL SIGNAGE WILL BE UL2161 COMPLIANT AND CARRY UL LABELS.

ALL SIGNAGE WILL BE UL2161 COMPLIANT AND CARRY UL LABELS.

ALL SIGNAGE WILL BE UL2161 COMPLIANT AND CARRY UL LABELS.

ALL SIGNAGE WILL BE UL2161 COMPLIANT AND CARRY UL LABELS.

ALL SIGNAGE WILL BE UL2161 COMPLIANT AND CARRY UL LABELS.

ALL SIGNAGE WILL BE UL2161 COMPLIANT AND CARRY UL LABELS.

ALL SIGNAGE WILL BE UL2161 COMPLIANT AND CARRY UL LABELS.

ALL SIGNAGE WILL BE UL2161 COMPLIANT AND CARRY UL LABELS.

ALL SIGNAGE WILL BE UL2161 COMPLIANT AND CARRY UL LABELS.

ALL SIGNAGE WILL BE UL2161 COMPLIANT AND CARRY UL LABELS.

ALL SIGNAGE WILL BE UL2161 COMPLIANT AND CARRY UL LABELS.

ALL SIGNAGE WILL BE UL2161 COMPLIANT AND CARRY UL LABELS.

ALL SIGNAGE WILL BE UL2161 COMPLIANT AND CARRY UL LABELS.

ALL SIGNAGE WILL BE UL2161 COMPLIANT AND CARRY UL LABELS.

ALL SIGNAGE WILL BE UL2161 COMPLIANT AND CARRY UL LABELS.

ALL SIGNAGE WILL BE UL2161 COMPLIANT AND CARRY UL LABELS.

ALL SIGNAGE WILL BE UL2161 COMPLIANT AND CARRY UL LABELS.

ALL SIGNAGE WILL BE UL2161 COMPLIANT AND CARRY UL LABELS.

ALL SIGNAGE WILL BE UL2161 COMPLIANT AND CARRY UL LABELS.

ALL SIGNAGE WILL BE UL2161 COMPLIANT AND CARRY UL LABELS.

ALL SIGNAGE WILL BE UL2161 COMPLIANT AND CARRY UL LABELS.

ALL SIGNAGE WILL BE UL2161 COMPLIANT AND CARRY UL LABELS.

ALL SIGNAGE WILL BE UL2161 COMPLIANT AND CARRY UL LABELS.

ALL SIGNAGE WILL BE UL2161 COMPLIANT AND CARRY UL LABELS.

ALL SIGNAGE WILL BE UL2161 COMPLIANT AND CARRY UL LABELS.

ALL SIGNAGE WILL BE UL2161 COMPLIANT AND CARRY UL LABELS.

ALL SIGNAGE WILL BE UL2161 COMPLIANT AND CARRY UL LABELS.

ALL SIGNAGE WILL BE UL2161 COMPLIANT AND CARRY UL LABELS.

ALL SIGNAGE WILL BE UL2161 COMPLIANT AND CARRY UL LABELS.

ALL SIGNAGE WILL BE UL2161 COMPLIANT AND CARRY UL LABELS.

ALL SIGNAGE WILL BE UL2161 COMPLIANT AND CARRY UL LABELS.

ALL SIGNAGE WILL BE UL2161 COMPLIANT AND CARRY UL LABELS.

ALL SIGNAGE WILL BE UL2161 COMPLIANT AND CARRY UL LABELS.

ALL SIGNAGE WILL BE UL2161 COMPLIANT AND CARRY UL LABELS.

ALL SIGNAGE WILL BE UL2161 COMPLIANT AND CARRY UL LABELS.

ALL SIGNAGE WILL BE UL2161 COMPLIANT AND CARRY UL LABELS.

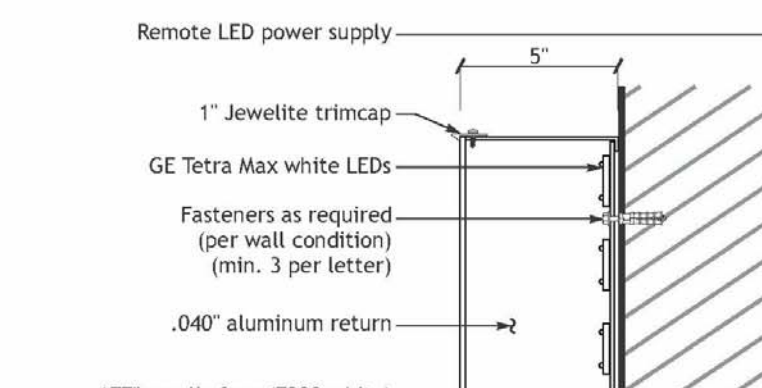

3 ILLUMINATED CHANNEL LETTERS SIDE SECTION VIEW SCALE: NTS

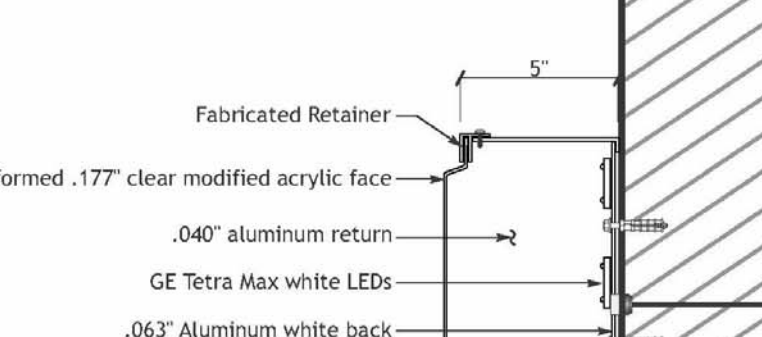

2 ILLUMINATED CHANNEL LETTERS & CABINET LED LAYOUT & WIRING DIAGRAM SCALE: 1/2" = 1'-0"

- LETTER SPECIFICATIONS:**
- RETURNS - 5" X .040" ALUMINUM PAINTED PMS 187C RED
 - FACES - 3/16" CLEAR IMPACTED MODIFIED ACRYLIC W/ 2ND SURFACE 3630-53 CARDINAL RED, 3630-20 WHITE
 - RETAINER - 1" FABRICATED ALUMINUM PAINTED PMS 187C RED
 - BACKS - .063" WHITE ALUMINUM
 - LEDS- GE TETRA WHITE LED W/ 12V 60W POWER SUPPLY

NOTES:
ELECTRICAL COMPONENTS TO BE UL LISTED AND INSTALLED IN ACCORDANCE WITH THE NATIONAL ELECTRIC CODE (NEC)

ALL WIRING SHALL BE 12 GA

(1) 20 AMP-120V CIRCUIT TO BE BROUGHT TO JOB SITE BY LICENCED ELECTRICIAN.

ALL SIGNAGE WILL BE UL2161 COMPLIANT AND CARRY UL LABELS.



BILL OF MATERIALS			
ID#	PART NUMBER	MATERIAL DESCRIPTION	QTY UOM
1	VNL-3M-11	3M 3630-53 X 48" Translucent "Cardinal Red" Vinyl (PMS 187C)	14 FT
2	VNL-3M-02	3M 3630-20 X 48" Translucent "White" Vinyl	14 FT
3	ACR-177-02	177" X 48" X .063" 7328 White Acrylic	40 SF
4	ALC-177-01	5G 10 Impact Modified Clear, 0.177" X 7/8"	21 SF
5	TCA-1-03	JEWELITE 1" True Red Trimcap x 150"	87 FT
6	ALCS-24	240" X 5.5" X 2.75" Anodized Aluminum Coil	60 FT
7	ALS-203-20	200" X 48" X 1/8" White Aluminum Sheet	56 SF
8	LED-GE-04	Tetra Max White 7150K GEM71-2	224 EA
9	MW-PS-12-03	MEANWELL 12 Volt, 60 Watt power supply LPV-60-12	3 EA
10	ELE-SUP-20	20 AMP Toggle Switch	1 EA

COLORS / MATERIALS
PMS 1655C - 3M 3630-44 ORANGE
PMS 187C - 3M 3630-53 CARDINAL RED
WHITE - 3M 3630-20 WHITE

ELECTRICAL
20A GE TETRA MAX WHITE LED MODULES
12V 60W POWER SUPPLY

TOTAL LOAD
3.6A (103.04W)
11-20 AMP-120V CIRCUIT REQUIRED

QUANTITY
1 EA

1 OF 1

APPROVAL

DATE
11-20-21

ISSUE
1 OF 1

ALL OTHERS, PLANS, AND ELECTRICALS ARE PROVIDED BY THE CLIENT AND ARE THE PROPERTY OF THE CLIENT. ANY CHANGES TO THE ORIGINALS SHALL BE THE RESPONSIBILITY OF THE CLIENT. THE CLIENT SHALL BE RESPONSIBLE FOR PROVIDING ALL NECESSARY PERMITS AND APPROVALS. THE CONTRACTOR SHALL BE RESPONSIBLE FOR OBTAINING ALL NECESSARY PERMITS AND APPROVALS. THE CONTRACTOR SHALL BE RESPONSIBLE FOR OBTAINING ALL NECESSARY PERMITS AND APPROVALS.

DATE
11-20-21

PROPOSED WALL SIGNAGE #1 AND #3

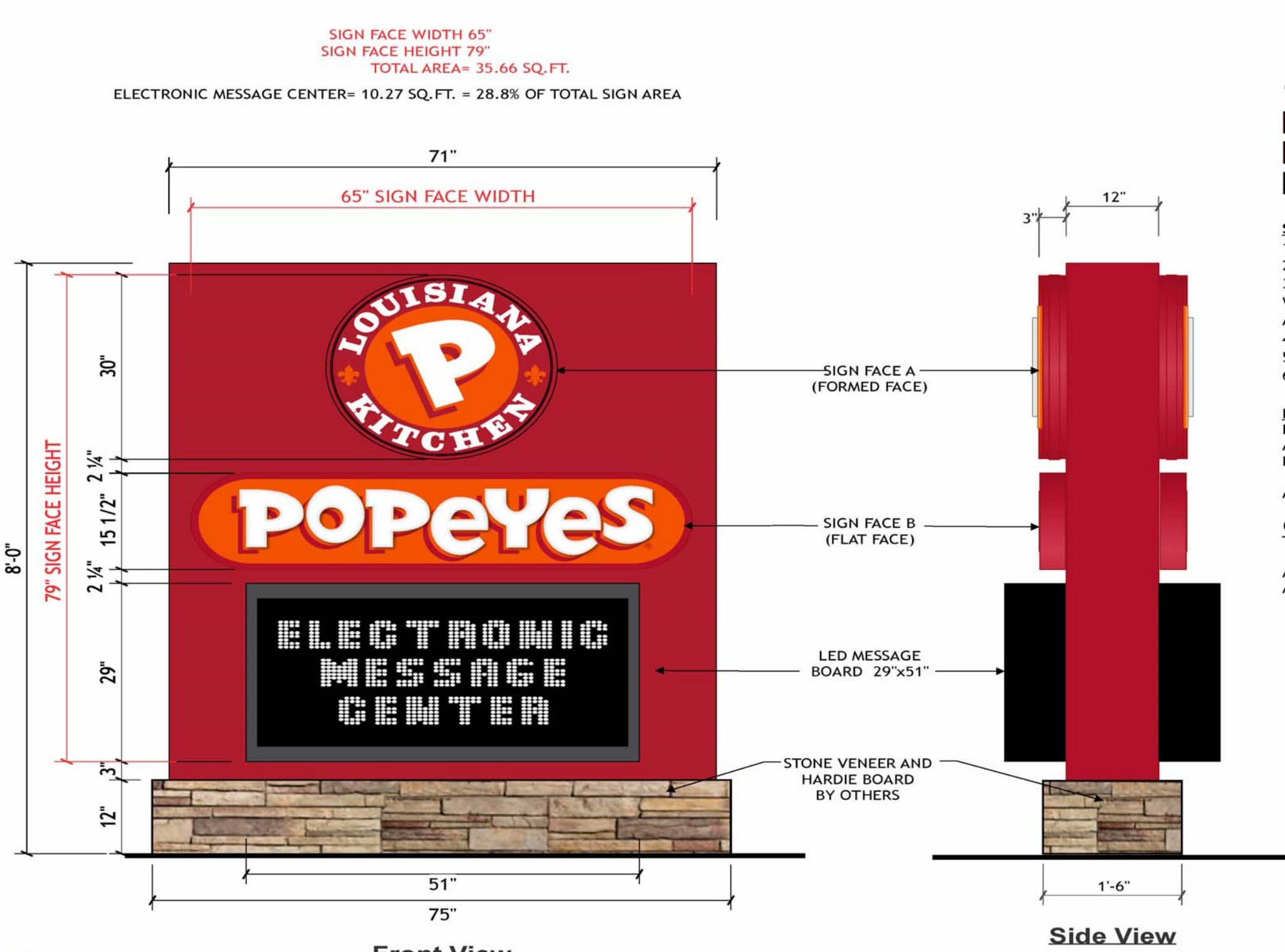

1 ILLUMINATED MONUMENT SIGN FRONT VIEW & SIDE VIEW AREA: 35.66 SQ FT SCALE: 3/4" = 1'-0"

- COLOR SPECIFICATIONS:**
- PMS 1655C - 3M 3630-44 ORANGE
 - PMS 187C - 3M 3630-53 CARDINAL RED
 - WHITE - 3M 3630-20 WHITE

- SPECIFICATIONS:**
- FILLER - .125" ALUMINUM PAINTED PMS 187C RED
 - FRAME - 1 1/2" ALUMINUM ANGLE
 - FACES - .177" CLEAR IMPACTED MODIFIED ACRYLIC W/ 2ND SURFACE 3630-53 CARDINAL RED, 3630-44 ORANGE, ALL BACKSPRAYED WHITE
 - RETAINERS - .125" ALUMINUM, FABRICATED
 - LEDS - 71K WHITE
 - 60W POWER SUPPLY

NOTES:
ELECTRICAL COMPONENTS TO BE UL LISTED AND INSTALLED IN ACCORDANCE WITH THE NATIONAL ELECTRIC CODE (NEC)

ALL WIRING SHALL BE 12 GA
(1) 20 AMP-120V CIRCUIT TO BE BROUGHT TO JOB SITE BY LICENCED ELECTRICIAN.

ALL SIGNAGE WILL BE UL2161 COMPLIANT AND CARRY UL LABELS.

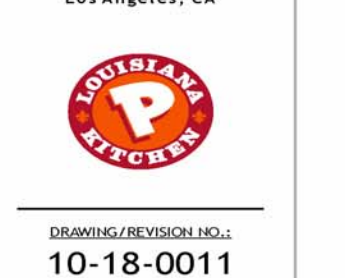

DRAWING/REVISION NO.
10-18-0011
PAGE NO.
2 OF 2
CABINET
POPEYES
ADDRESS
1382 Butterfield Rd.
Aurora, IL 60502
Approval Signature
X
DATE
10/17/2018
PROJECT MANAGER
Dave P.
DESIGNER
Jose Soria
REVISION DATE:
REVISION BY:

ALL OTHERS, PLANS, AND ELECTRICALS ARE PROVIDED BY THE CLIENT AND ARE THE PROPERTY OF THE CLIENT. ANY CHANGES TO THE ORIGINALS SHALL BE THE RESPONSIBILITY OF THE CLIENT. THE CLIENT SHALL BE RESPONSIBLE FOR PROVIDING ALL NECESSARY PERMITS AND APPROVALS. THE CONTRACTOR SHALL BE RESPONSIBLE FOR OBTAINING ALL NECESSARY PERMITS AND APPROVALS. THE CONTRACTOR SHALL BE RESPONSIBLE FOR OBTAINING ALL NECESSARY PERMITS AND APPROVALS.

PROPOSED MONUMENT SIGN

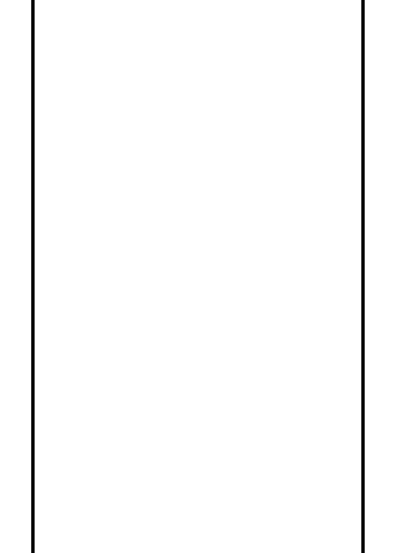
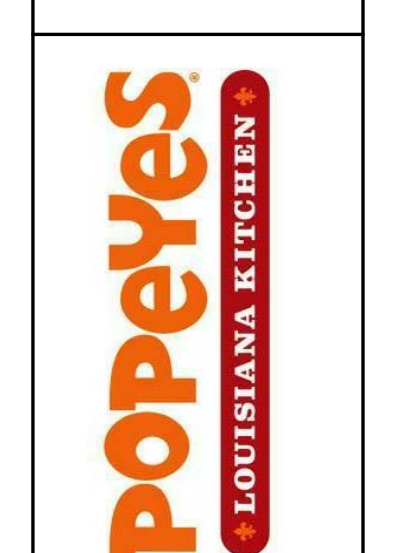

1818 SOUTH MEYERS ROAD
CHANDLER, ARIZONA 85226
PHONE: 480.421.0000
www.woolpert.com



and kurkhanis architects, llc
Commercial • Educational • Residential • Healthcare
2514 WEST PETERSON AVE
SACAGO, MISSOURI 64078
PHONE: 773.508.5533 FAX: 773.508.5757
www.akaarchitects.com

PROJECT NO. 94547-18
DESCRIPTION DATE
DST APPROVAL 05-03-18
1 Revision 1 10/17/18

DRAWN BY: Author
SCALE: AS NOTED
DATE: 04-27-18
SHEET NO.
A-3
© COPYRIGHT 2018 AKA, LTD