

# ADDRESS PLAT FOR MEADOW RIDGE, AURORA, IL

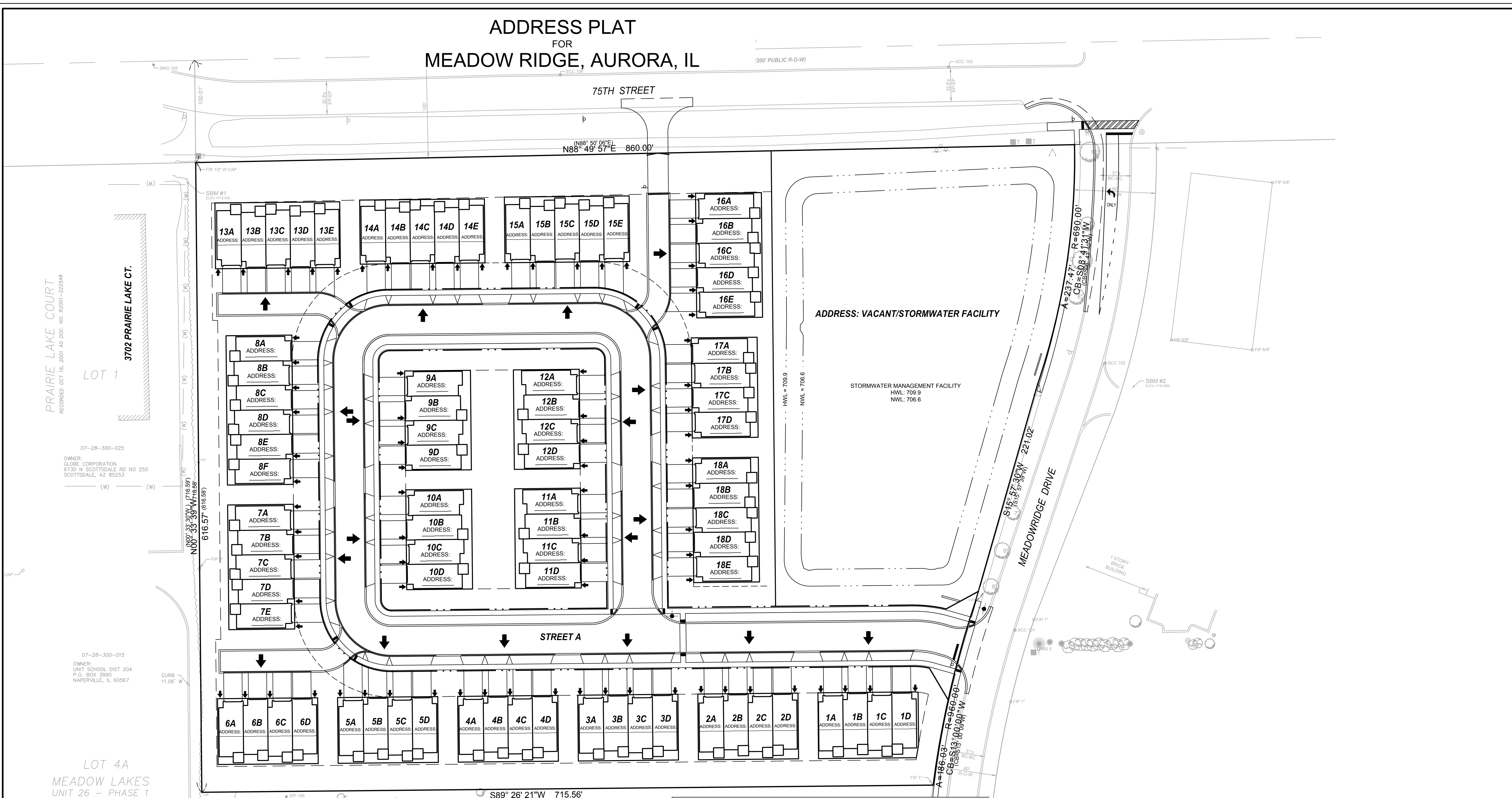

PRAIRIE LAKE COURT  
RECORDED OCT 16, 2001 AS DOC. NO. R2001-222548

07-28-300-025  
OWNER: GLOBE CORPORATION  
6730 N SCOTTSDALE RD NO 250  
SCOTTSDALE, AZ 85253

07-28-300-015  
OWNER: UNIT SCHOOL DIST 204  
P.O. BOX 3990  
NAPERVILLE, IL 60567

LOT 4A  
MEADOW LAKES  
UNIT 26 - PHASE 1  
RECORDED AUG. 24, 1994 AS DOC. NO. R94-176786

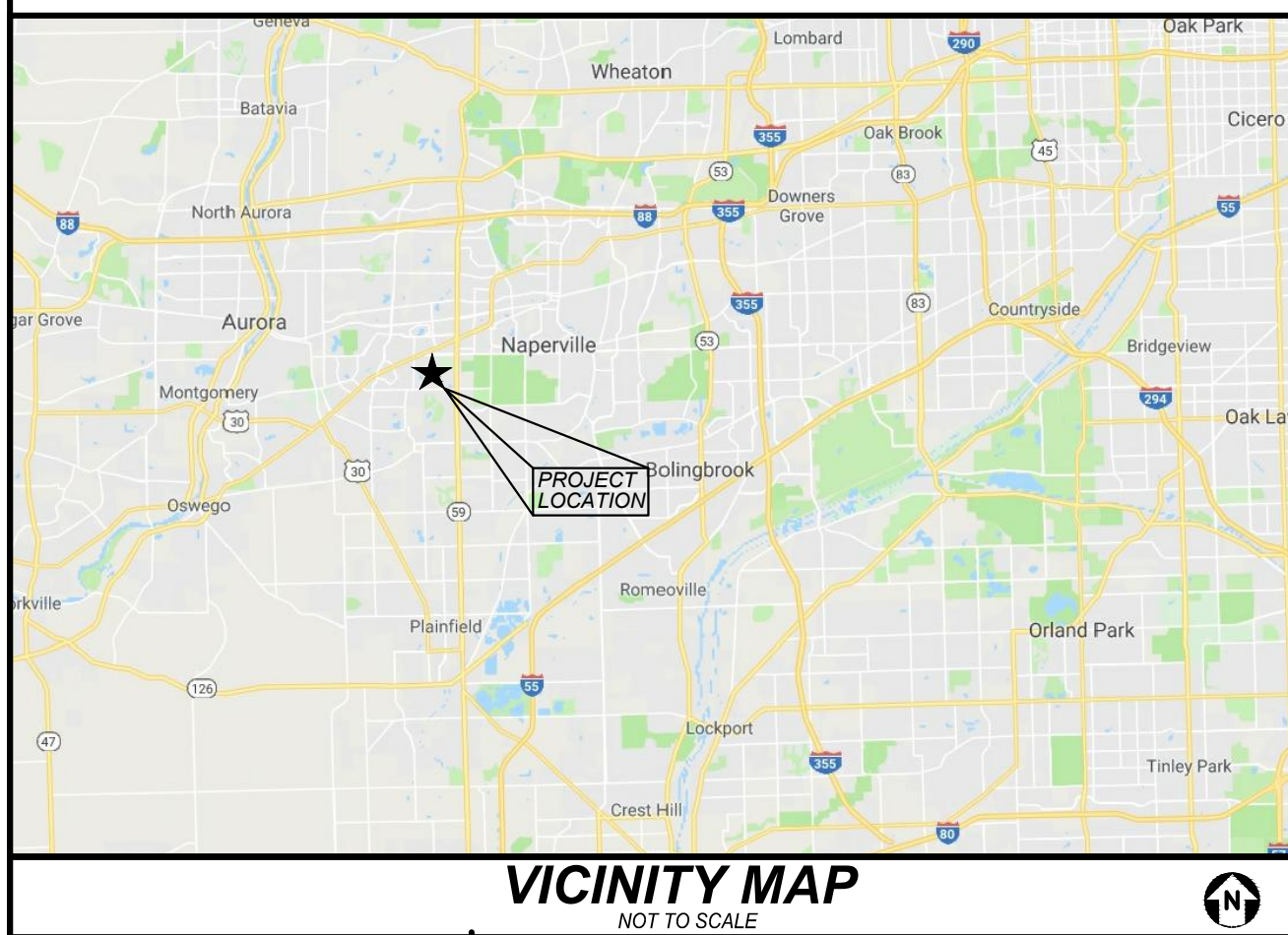

### LEGAL DESCRIPTION

THAT PART OF THE SOUTHWEST QUARTER OF SECTION 28, TOWNSHIP 38 NORTH, RANGE 9 EAST OF THE THIRD PRINCIPAL MERIDIAN, DESCRIBED AS FOLLOWS: BEGINNING AT THE NORTHEAST CORNER OF LOT 1 IN PRAIRIE LAKE COURT PLAT OF CONSOLIDATION PER PLAT RECORDED OCTOBER 16, 2001 AS DOCUMENT NUMBER R2001-222548; THENCE NORTH 88 DEGREES 49 MINUTES 57 SECONDS EAST ALONG THE SOUTH LINE OF 75TH STREET (SAID LINE BEING 100 FEET SOUTHERLY OF AND PARALLEL WITH THE NORTH LINE OF SAID SOUTHWEST QUARTER), 860.00 FEET TO THE WEST LINE OF MEADOWRIDGE DRIVE DEDICATED PER DOCUMENT R1999-161487; THENCE SOUTHERLY ALONG SAID WEST LINE OF MEADOWRIDGE DRIVE THE FOLLOWING TWO (2) COURSES AND DISTANCES: 1) ALONG AN ARC OF A CURVE CONCAVE TO THE WEST, HAVING A RADIUS OF 690.00 FEET, HAVING A CHORD BEARING OF SOUTH 08 DEGREES 41 MINUTES 31 SECONDS WEST, 237.47 FEET TO A POINT OF NONTANGENCY; 2) SOUTH 15 DEGREES 57 MINUTES 30 SECONDS WEST, 12.03 FEET; THENCE NORTH 71 DEGREES 56 MINUTES 14 SECONDS WEST, 70.24 FEET; THENCE SOUTH 88 DEGREES 53 MINUTES 52 SECONDS WEST, 77.00 FEET; THENCE SOUTH 88 DEGREES 53 MINUTES 55 SECONDS WEST, 146.78 FEET; THENCE SOUTH 88 DEGREES 53 MINUTES 52 SECONDS WEST, 547.99 FEET TO THE EAST LINE OF LOT 1 IN SAID PRAIRIE LAKE COURT PLAT OF CONSOLIDATION; THENCE NORTH 00 DEGREES 33 MINUTES 39 SECONDS WEST ALONG SAID EAST LINE, 293.71 TO THE PLACE OF BEGINNING, IN DUPAGE COUNTY, ILLINOIS.

**Development Data Table: Existing Street Detail**

Existing Street Name	Designation (i.e. Street, Lane, Court etc.)	Proposed Address Range

**Development Data Table: New Street Detail**

Temporary Street Designation	Street Name	Designation (i.e. Street, Lane, Court etc.)	Address Range
Street A			
Street B			
Street C			
Street D			

**Address Plat: Signature Block**

Department	Print Name	Signature	Date

**OWNER/DEVELOPER**

Pulte Home Company, LLC  
1900 East Golf Road, Suite 300  
Schaumburg, Illinois 60173  
847.230.5400  
Contact: Ty Morris  
Ty.Morris@PulteGroup.com.

**ENGINEER**

V3 Companies, Ltd.  
7325 Janes Avenue  
Woodridge, Illinois 60517  
630.724.9200  
Project Manager: Dwayne L. Gillian, P.E.  
dgillian@v3co.com  
Project Engineer: Peter Wagenmaker, E.I.T.  
pwagenmaker@v3co.com

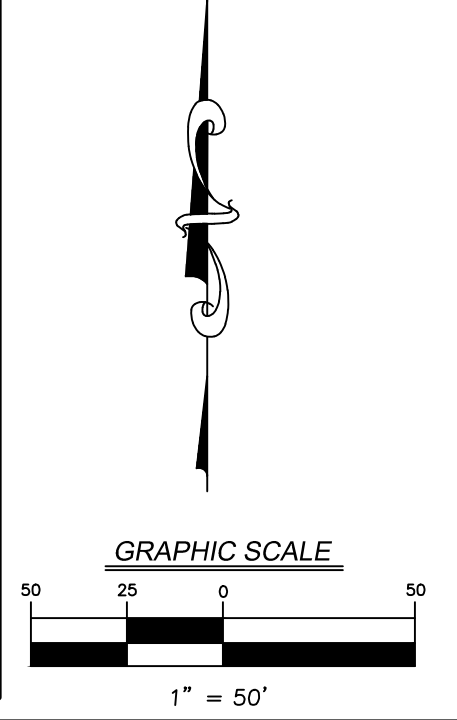

REVISIONS	
NO.	DATE
1	07-01-19
2	07-29-19

PROJECT NO.	DESCRIPTION
15105.PUL2	COA FORMAL SUBMITTAL
DLG	COA FORMAL RESUBMITTAL

DESIGNED BY	RMS	NRS

ADDRESS PLAT  
MEADOW RIDGE

ILLINOIS  
AURORA

7325 Janes Avenue  
Woodridge, IL 60517  
630.724.9200 phone  
www.v3co.com

1 OF 1