

BID SET ONLY - NOT FOR CONSTRUCTION

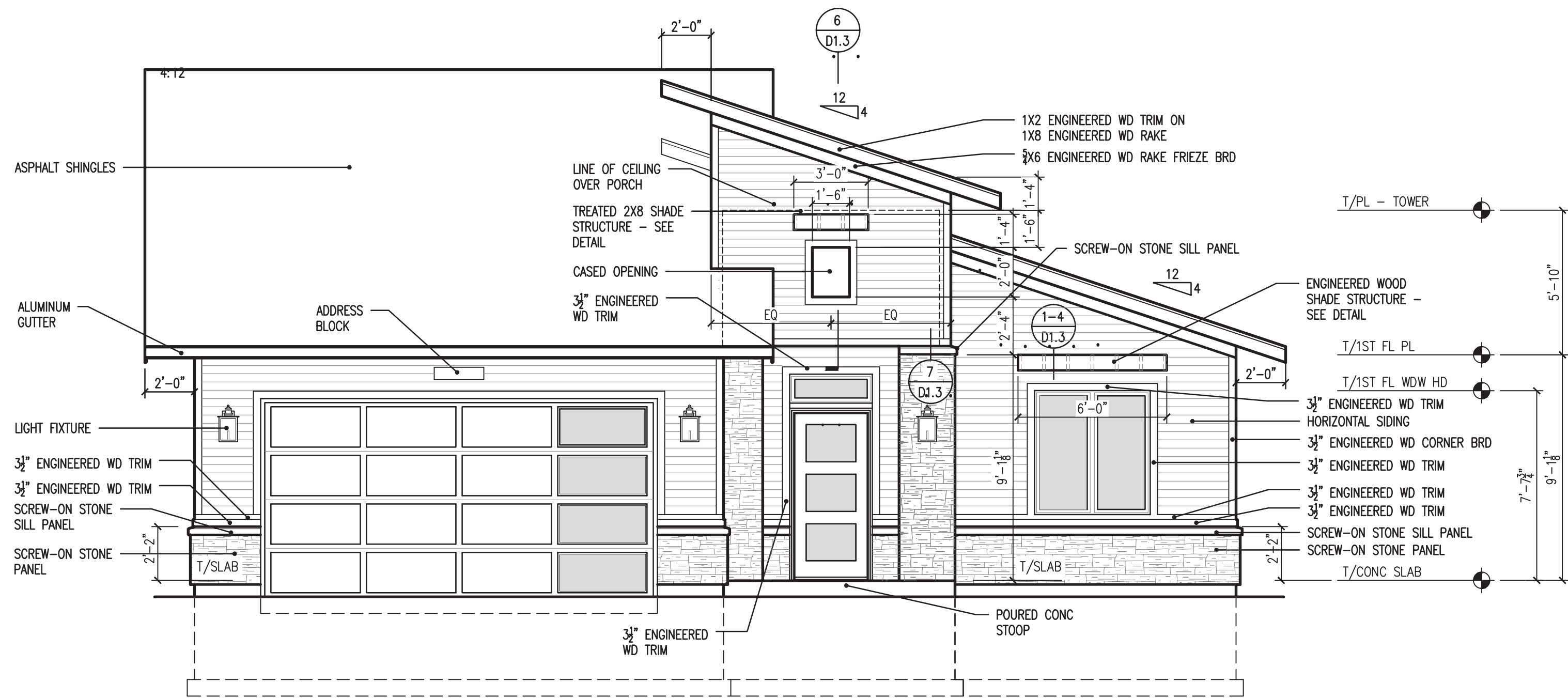

Front Elevation

SCALE: 1/4" = 1'-0"

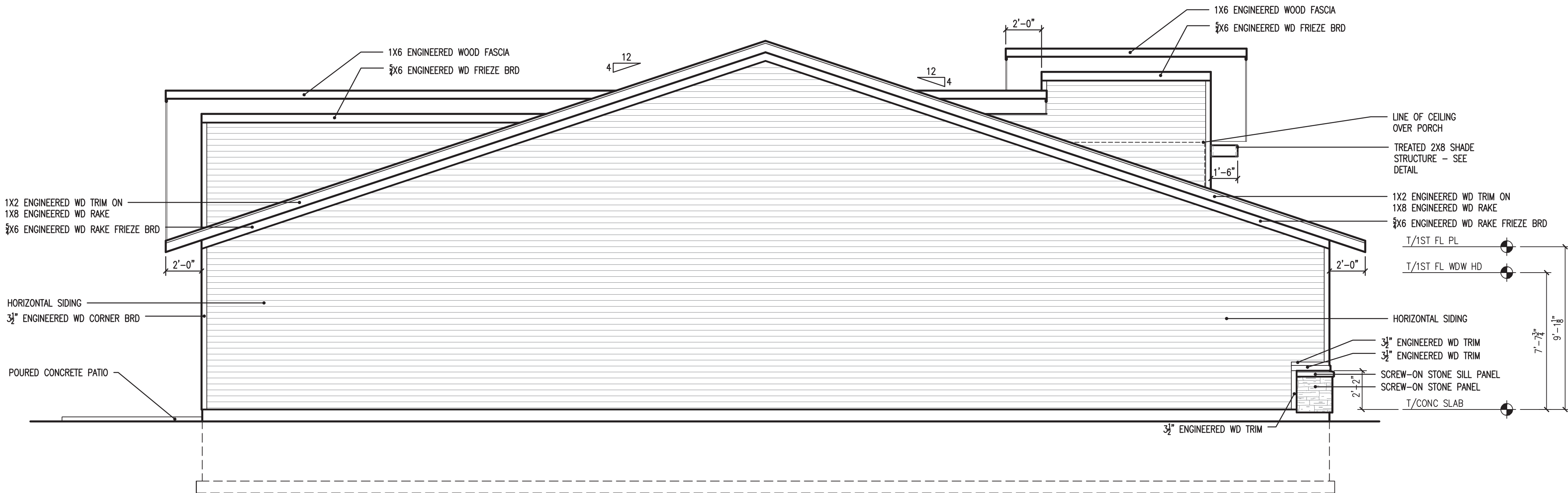

Garage Side Elevation

SCALE: 1/4" = 1'-0"

IL # 001-013278 Exp: 11/2024
These plans, drawings and specifications contained within this document are protected under Federal Copyright Laws © 2024 - Fowler | Architecture
Gary L. Fowler, Architect
16 N. Daniels Drive
Batavia, IL 60510
630.202.7847
gfw@glfarchitecture.com
www.glfarchitecture.com

ISSUE DATES:

12.05.22 BID SET

PROJECT:
The Aspire
Habitat Green Freedom
Aurora, IL

CLIENT:
Fox Valley
Habitat
for Humanity®
1300 S. Broadway Rd, Suite 101
Montgomery, IL 60538

Fowler | Architecture
Design Studio
Gary L. Fowler, Architect
16 N. Daniels Drive
Batavia, IL 60510
630.202.7847
gfw@glfarchitecture.com
www.glfarchitecture.com

JOB NO: PROJ MGR:
DRAWN: CHECKED:

BID SET ONLY - NOT FOR CONSTRUCTION

IL # 001-013278 Exp: 11/2024
These plans, drawings and specifications contained within this document are protected under Federal Copyright Laws © 2024 - Fowler | Architecture
Gary L. Fowler, Architect
16 N. Daniels Drive
Batavia, IL 60510
Ownership of such and all rights and privileges reserved.

ISSUE DATES:	
12.05.22	BID SET

PROJECT: The Aspire
Habitat Green Freedom
Aurora, IL

Fox Valley Habitat for Humanity®
1300 S. Broadway Rd, Suite 101
Montgomery, IL 60538

CLIENT: 
Fowler | Architecture
Design Studio
Gary L. Fowler, Architect
16 N. Daniels Drive
Batavia, IL 60510
630.202.7847
gfwlwr@gflarchitect.com
www.gflarchitect.com

JOB NO: PROJ MGR:
DRAWN: CHECKED:

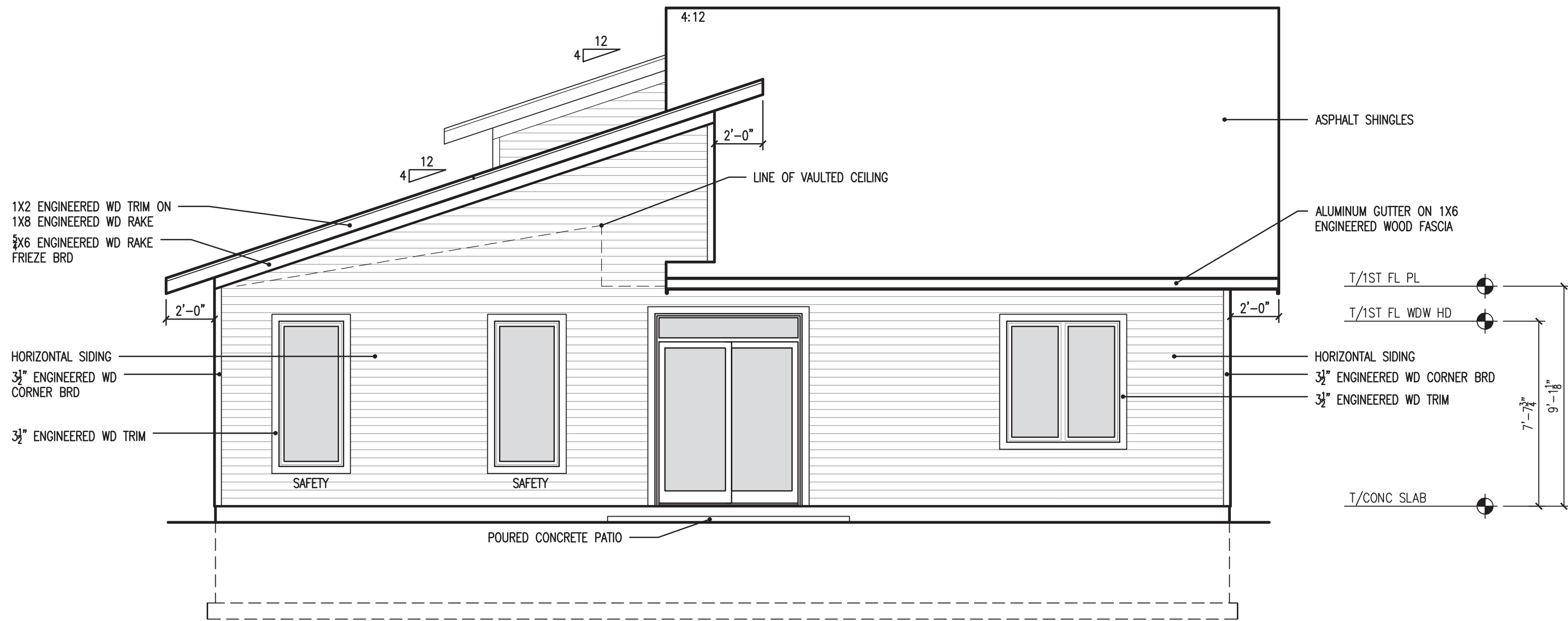

Rear Elevation

SCALE: 1/4" = 1'-0"

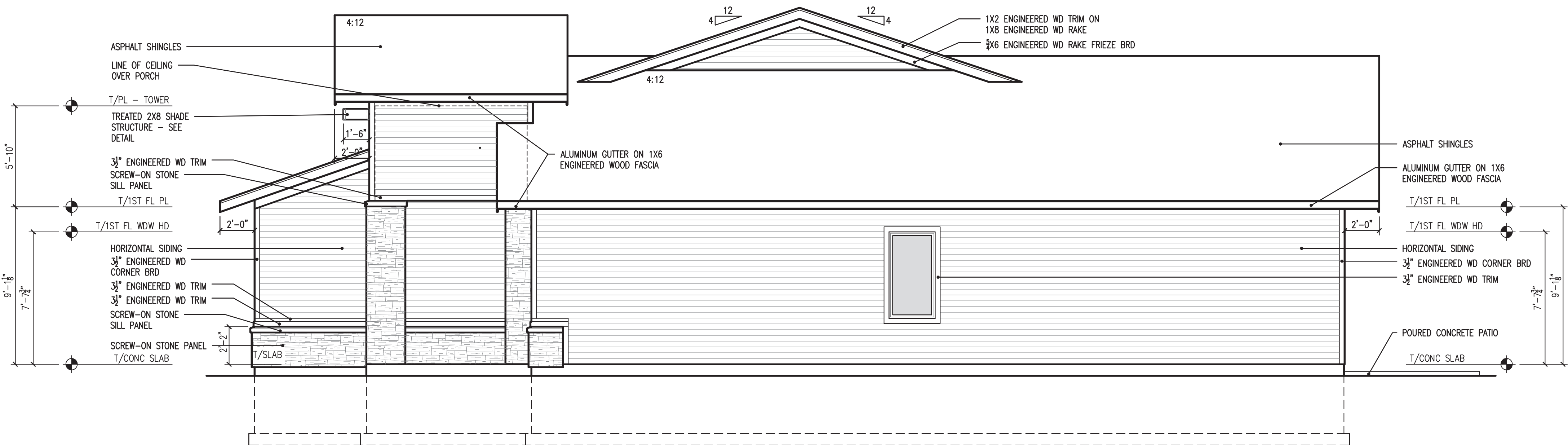

Side Elevation

SCALE: 1/4" = 1'-0"

BID SET ONLY - NOT FOR CONSTRUCTION

Dimensioning Note

EXTERIOR DIMENSIONS ARE TO THE FACE OF THE INSULATED CONCRETE FORMS (ICF) UNLESS NOTED OTHERWISE

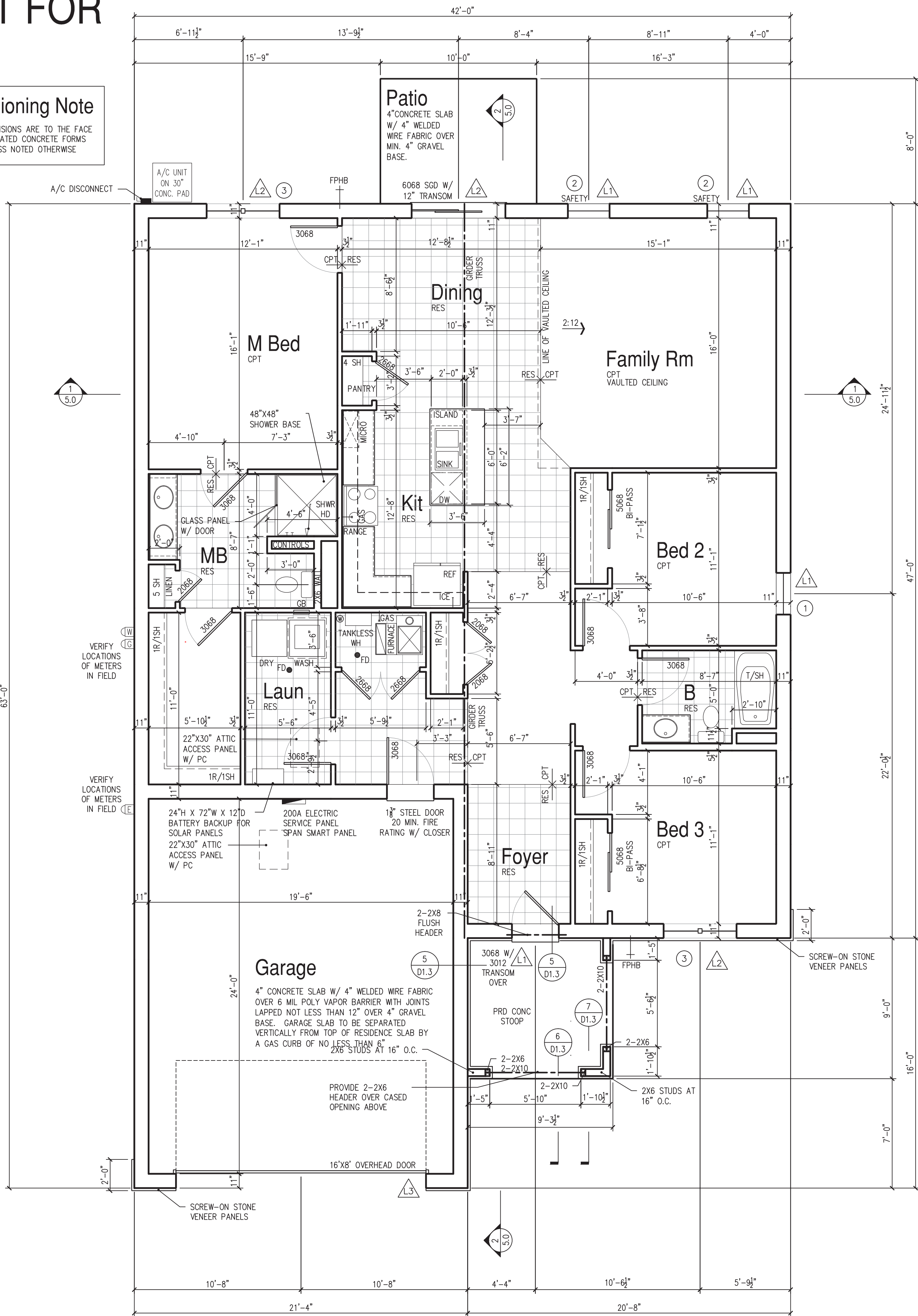

Floor Plan

SCALE: 1/4" = 1'-0"

LINTEL SCHEDULE

MARK	NOMINAL WIDTH OPENING	LINTEL DEPTH	TOP STEEL	BOTTOM STEEL	STIRRUP END DISTANCE	STIRRUP SPACING
L1	3'-0" OR SMALLER	8 INCHES	2-#5 RE-BARS	2-#5 RE-BARS	NONE REQUIRED	N/A
L2	6'-0" TO 8'-0"	8 INCHES	2-#5 RE-BARS	2-#5 RE-BARS	PROVIDE STIRRUPS FOR FULL LENGTH OF LINTEL	6" O.C.
L3	16'-0"	16 INCHES	2-#5 RE-BARS	2-#6 RE-BARS	PROVIDE STIRRUPS FOR FULL LENGTH OF LINTEL	6" O.C.

Window Schedule

KEY #	MANUFACTURER	WINDOW DESIGNATION	WINDOW UNIT SIZE	DESCRIPTION
1	TBD	2850	32"x60"	SINGLE CASEMENT
2	TBD	2860	32"x72"	SINGLE CASEMENT
3	TBD	2450-2	56"x60"	MULLED CASEMENT
4	TBD	2450-3	84"x60"	MULLED CASEMENT
5	TBD	2450/4050P	76"x60"	MULLED CASEMENT/FIXED
6	TBD			

WINDOW DESIGNATIONS ARE GENERIC. ALL WINDOW SIZES ARE TO BE VERIFY UPON DECIDING ON MANUFACTURER TO BE USED. WINDOW UNIT SIZES SHOWN ARE TYPICAL AND ARE TO BE VERIFIED UPON DECIDING WHICH MANUFACTURER TO BE USED. VERIFY ALL WINDOW ROUGH OPENINGS WITH MANUFACTURER SPECIFICATIONS.

WINDOW DESIGNATION NOMENCLATURE

2850 = SINGLE CASEMENT WINDOW UNIT THAT IS 2'-8" IN WIDTH, AND 5'-0" IN HEIGHT. 2450-2 = DOUBLE CASEMENT WINDOW UNIT THAT IS 4'-8" IN WIDTH, AND 5'-0" IN HEIGHT.

EGRESS WINDOW REQUIREMENTS:

- EVERY SLEEPING ROOM TO HAVE EGRESS COMPLIANT WINDOWS THAT MEET THE FOLLOWING REQUIREMENTS:
1. SILLS AT 44" A.F.F. MAX.
 2. 5.7 S.F. CLEAR OPENING
 3. 20" CLEAR OPENING WIDTH
 4. 24" CLEAR OPENING HEIGHT
- GLAZING IN HAZARDOUS LOCATIONS:
1. OVER OR WITHIN 6'-0" TUBS & SHOWERS
 2. WITHIN 24" OF DOORS
 3. WITHIN 18" OF FIN. FLOOR & GREATER THAN 9 S.F.
 4. WITHIN 60" OF A STAIRWAY LANDING
 5. WITHIN 36" OF WALKWAYS

Floor Plan Notes

1. PROVIDE 5/8" TYPE X FIRECODE DRYWALL ON GARAGE CEILINGS. PROVIDE 5/8" DRYWALL ON ALL REMAINING GARAGE WALLS
2. GARAGE SERVICE DOORS TO BE A SOLID OR HONEYCOMB STEEL DOOR WITH A MIN. THICKNESS OF 1 3/8". 20 MINUTE FIRE-RATED. PROVIDE CLOSER AS REQ'D.
3. ALL GLAZING TO COMPLY WITH R308 OF THE APPLICABLE IRC AS REQUIRED.
4. ALL FIRST FLOOR ICF WALLS ARE 9'-0" HIGH UNLESS NOTED OTHERWISE.
5. PROVIDE WASHER DRAIN PAN UNDER WASHER. DRAIN TO ADJACENT FLOOR DRAIN. FLOOR DRAIN IS NOT TO BE PLACED UNDER THE WASHER PAN.
6. WINDOW SUPPLIER TO VERIFY AT LEAST ONE WINDOW IN ALL BEDROOMS COMPLIES WITH EGRESS WINDOW OPENING REQUIREMENTS; A CLEAR EGRESS OPENING OF 5.7 S.F. WITH A MIN. DIMENSIONS OF 24" IN HEIGHT AND 20" IN WIDTH. SILL HEIGHT TO BE 44" A.F.F. MAX.
7. PROVIDE FIREBLOCKING AS REQUIRED BY APPLICABLE IRC
8. ALL ELEC AND MECH EQUIPMENT AND METERS ARE SUBJECT TO RELOCATION DUE TO FIELD CONDITIONS; VERIFY IN FIELD.
9. WINDOW HEAD HEIGHTS ARE AS FOLLOWS UNLESS NOTED OTHERWISE:
1ST FLOOR: 7'-6"
10. ARTIFICIAL LIGHT SHALL BE PROVIDED CAPABLE OF PRODUCING AN AVERAGE ILLUMINATION OF 6 FOOTCANDLES (65 LUX) OVER THE AREA OF THE A ROOM AT A HEIGHT OF 30 INCHES ABOVE THE FLOOR LEVEL.

Safety Glass Notes

- GLAZING IN HAZARDOUS LOCATIONS:
1. TEMPERED GLASS WILL BE PROVIDED IN WINDOWS IN UNDER THE FOLLOWING CONDITIONS:
1. OVER OR WITHIN 6'-0" TUBS & SHOWERS
2. WITHIN 24" OF EITHER SIDE OF THE DOOR PLANE IN THE CLOSED POSITION.
3. ON WALL PERPENDICULAR TO THE PLANE OF THE DOOR IN A CLOSED POSITION AND WITHIN 24" OF THE HINGE SIDE OF AN IN-SWING DOOR
 4. WITHIN 18" OF FIN. FLOOR & GREATER THAN 9 S.F.
 5. GLAZING IN WALLS, ENCLOSURES CONTAINING OR FACING TUBS, SHOWERS WHEN BOTTOM EXPOSED EDGE OF THE GLAZING IS LESS THAN 60" A.F.F. MEASURED VERTICALLY, AND WITHIN 60" MEASURED HORIZONTALLY IN A STRAIGHT LINE FROM THE WATERS EDGE.
 6. WITHIN 60" OF A STAIRWAY LANDING
 7. WITHIN 36" OF WALKWAYS
 8. GLAZING IN FIXED AND OPERABLE PANELS OF SWINGING, SLIDING AND BI-FOLD DOORS

Light / Ventilation Schedule

Room	Area (SF)	Volume (CF)	Req Light (SF)	Req Vent (SF)	Actual Light (SF)	Actual Vent (SF)	Req Mech (CFM)	Provided Mech (CFM)
Family Room	240		19.20	9.60	24.40	22.90		
Kitchen / Dining	310		24.80	12.40	35.60	20.70		
Laundry	60		4.80	2.40	Artificial	Mech		
M Bed	196		15.68	7.84	17.00	15.80		
Bed 2	125		10.00	5.00	10.00	9.44		
Bed 3	126		10.08	5.04	17.00	15.80		
M Bath	87	729	6.96	3.48	Artificial	Mech	97.20	150.00
Bath	49	441	3.92	1.96	Artificial	Mech	58.80	80.00

IL # 001-013278 Exp: 11/2024
These plans, drawings and specifications contained within this document are protected under Federal Copyright Laws © 2022, Fowler Architecture
Gary L. Fowler, Architect
16 N. Daniels Drive
Batavia, IL 60510
630.202.7847
gfw@glfarchitect.com
Ownership of such and all rights and privileges reserved.

ISSUE DATES:

12.05.22	BID SET

PROJECT:
The Aspire
Habitat Green Freedom
Aurora, IL

CLIENT:
Fox Valley
Habitat for Humanity®
1300 S. Broadway Rd, Suite 101
Montgomery, IL 60538

Fowler | Architecture
Design Studio
Gary L. Fowler, Architect
16 N. Daniels Drive
Batavia, IL 60510
630.202.7847
gfw@glfarchitect.com
www.glfarchitect.com

JOB NO: PROJ MGR:
DRAWN: CHECKED:

3.0A

SHT - OF -

BID SET ONLY - NOT FOR CONSTRUCTION

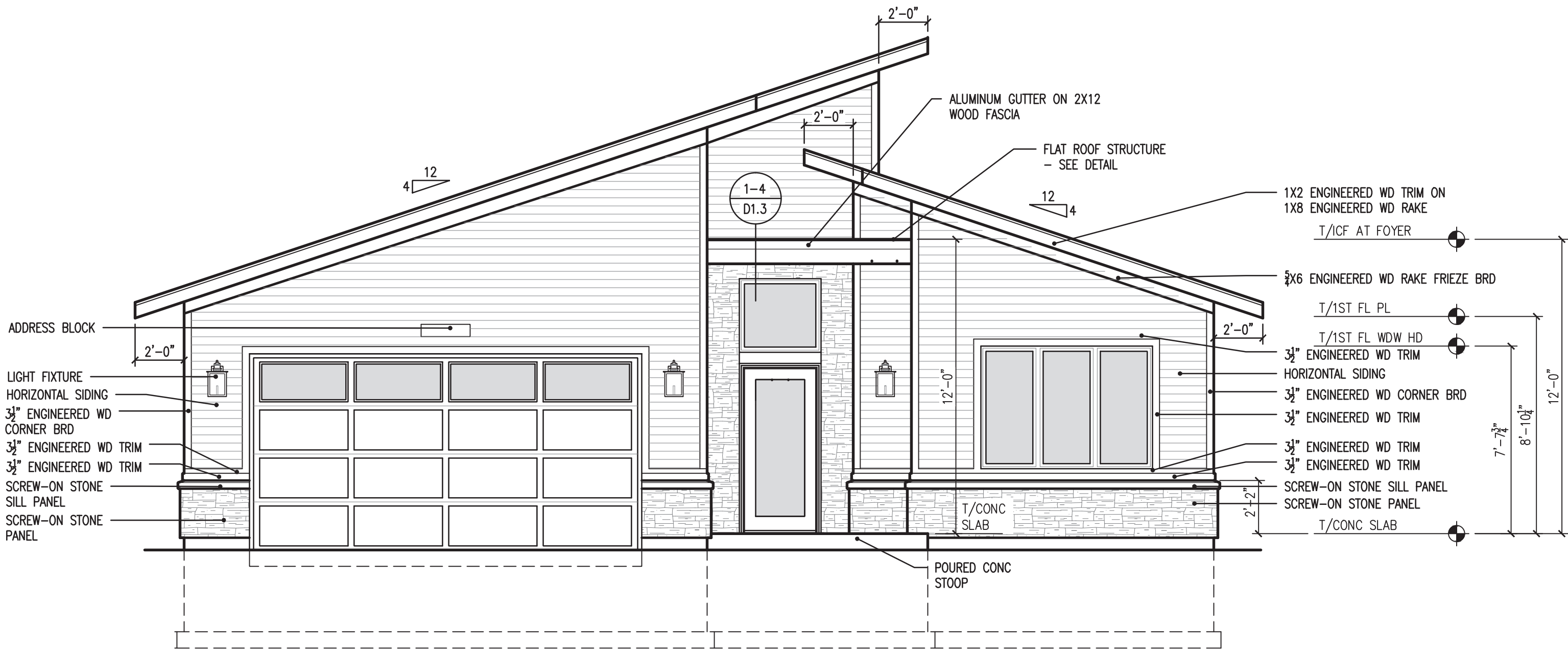

Front Elevation

SCALE: 1/4" = 1'-0"

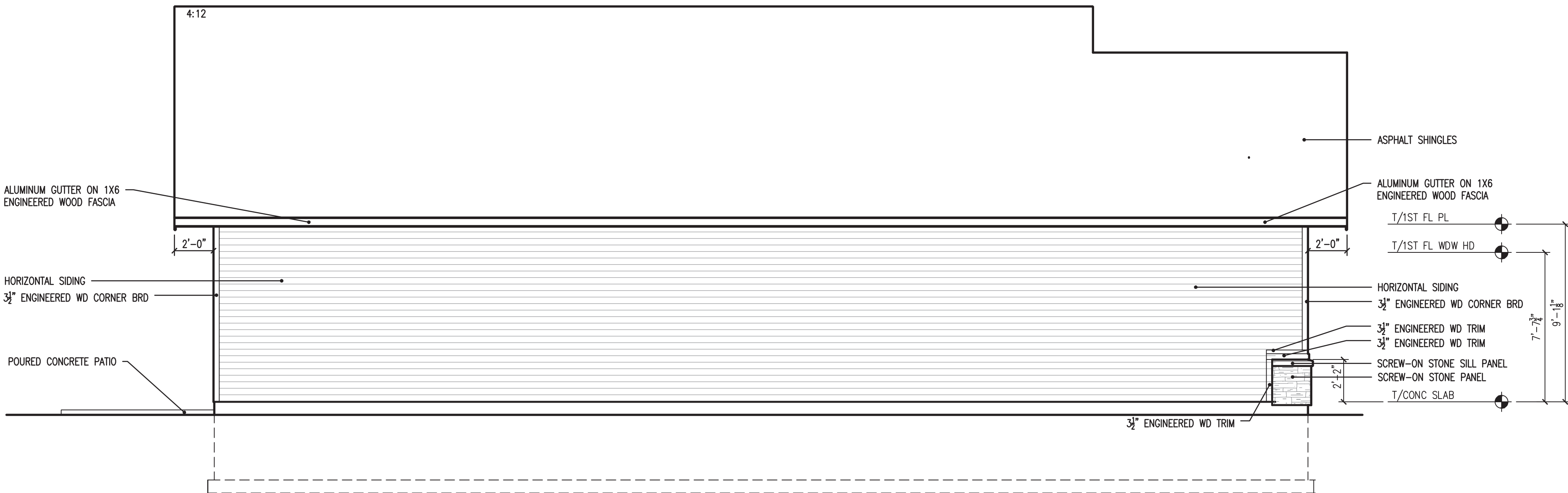

Garage Side Elevation

SCALE: 1/4" = 1'-0"

IL # 001-013278 Exp: 11/2024
These plans, drawings and specifications contained within this document are protected under Federal Copyright Laws © 2022 - Fowler | Architecture
Gary L. Fowler, Architect
16 N. Daniels Drive
Batavia, IL 60510
Ownership of such and all rights and privileges reserved.

ISSUE DATES:

11.25.22 BID SET

PROJECT: The Borealis
Habitat Green Freedom
Aurora, IL

Fox Valley Habitat for Humanity®
1300 S. Broadway Rd, Suite 101
Montgomery, IL 60538

CLIENT: Fowler | Architecture
Design Studio
Gary L. Fowler, Architect
16 N. Daniels Drive
Batavia, IL 60510
630.202.7847
gflowler@gfarchitecture.com
www.gfarchitecture.com

JOB NO: PROJ MGR:
DRAWN: CHECKED:

IL # 001-013278 Exp: 11/2024
These plans, drawings and specifications contained within
this document are protected under Federal Copyright Laws
© 2022 Fowler | Architecture
Gory L Fowler, Architect
16 N. Daniels Drive
Bolsvia, IL 60510
Ownership of such and all rights and privileges reserved.

ISSUE DATES:	
11.25.22	BID SET

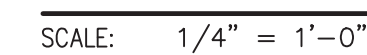
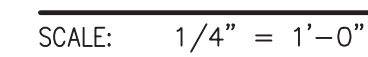

**The Borealis
Habitat Green Freedom
Aurora, IL**



Habitat
for Humanity®

Fox Valley

1300 S. Broadway Rd, Suite 101
Montgomery, IL 60538

CLIENT:



Fowler | Architecture
Design Studio

Gary L Fowler, Architect
16 N. Daniels Drive
Batavia, IL 60510
630.202.7847
gfowler@glfarchitect.com

www.glfarchitect.com

JOB NO: PROJ MGR:
DRAWN: CHECKED:

.1B

HT - OF -

BID SET ONLY - NOT FOR CONSTRUCTION

Dimensioning Note

EXTERIOR DIMENSIONS ARE TO THE FACE OF THE INSULATED CONCRETE FORMS (ICF) UNLESS NOTED OTHERWISE

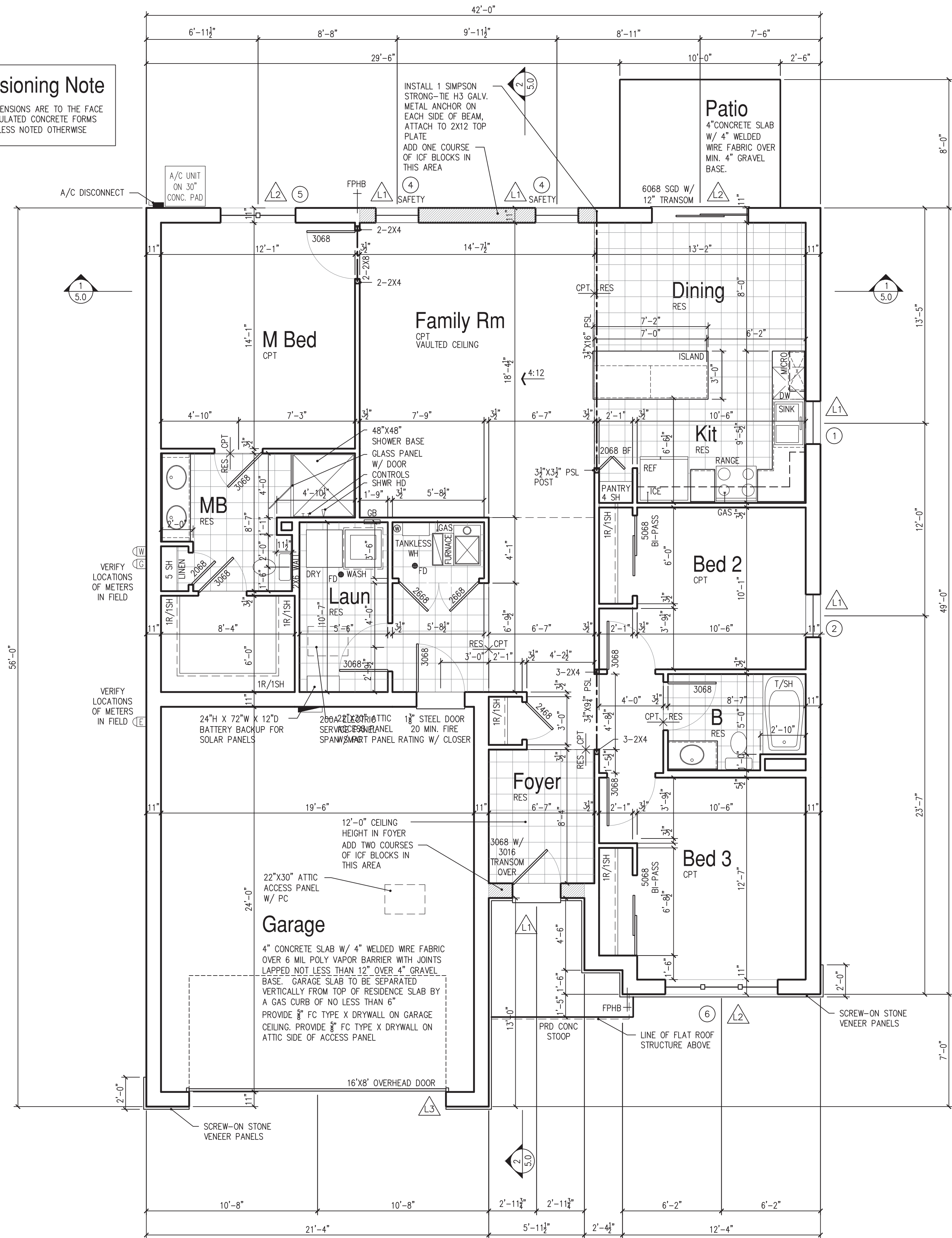

Floor Plan

SCALE: 1/4" = 1'-0"

LINTEL SCHEDULE

MARK	NOMINAL WIDTH OPENING	LINTEL DEPTH	TOP STEEL	BOTTOM STEEL	STIRRUP END DISTANCE	STIRRUP SPACING
	3'-0" OR SMALLER	8 INCHES	2-#5 RE-BARS	2-#5 RE-BARS	NONE REQUIRED	N/A
	6'-0" TO 8'-0"	8 INCHES	2-#5 RE-BARS	2-#5 RE-BARS	PROVIDE STIRRUPS FOR FULL LENGTH OF LINTEL	6" O.C.
	16'-0"	16 INCHES	2-#5 RE-BARS	2-#6 RE-BARS	PROVIDE STIRRUPS FOR FULL LENGTH OF LINTEL	6" O.C.

Window Schedule

KEY #	MANUFACTURER	WINDOW DESIGNATION	WINDOW UNIT SIZE	DESCRIPTION
1	TBD	2830	32"x36"	SINGLE CASEMENT
2	TBD	2850	32"x60"	SINGLE CASEMENT
3	TBD	2860	32"x72"	SINGLE CASEMENT
4	TBD	2860 2824 TRANS	32"x96"	SINGLE CASEMENT W/ TRANSOM
5	TBD	2450-2	56"x60"	MULLED CASEMENT
6	TBD	2450-3	84"x60"	MULLED CASEMENT

WINDOW DESIGNATIONS ARE GENERIC; ALL WINDOW SIZES ARE TO BE VERIFY UPON DECIDING ON MANUFACTURER TO BE USED. WINDOW UNIT SIZES SHOWN ARE TYPICAL AND ARE TO BE VERIFIED UPON DECIDING WHICH MANUFACTURER TO BE USED. VERIFY ALL WINDOW ROUGH OPENINGS WITH MANUFACTURER SPECIFICATIONS.

WINDOW DESIGNATION NOMENCLATURE

2850 = SINGLE CASEMENT WINDOW UNIT THAT IS 2'-8" IN WIDTH, AND 5'-0" IN HEIGHT.
2450-2 = DOUBLE CASEMENT WINDOW UNIT THAT IS 4'-8" IN WIDTH, AND 5'-0" IN HEIGHT.

EGRESS WINDOW REQUIREMENTS: GLAZING IN HAZARDOUS LOCATIONS:

- EVERY SLEEPING ROOM TO HAVE EGRESS COMPLIANT WINDOWS THAT MEET THE FOLLOWING REQUIREMENTS:
1. SILLS AT 44" A.F.F. MAX.
 2. 5.7 S.F. CLEAR OPENING
 3. 20" CLEAR OPENING WIDTH
 4. 24" CLEAR OPENING HEIGHT
- TEMPERED GLASS WILL BE PROVIDED IN WINDOWS IN UNDER THE FOLLOWING CONDITIONS:
1. OVER OR WITHIN 6'-0" TUBS & SHOWERS
 2. WITHIN 24" OF DOORS
 3. WITHIN 18" OF FIN. FLOOR & GREATER THAN 9 S.F.
 4. WITHIN 60" OF A STAIRWAY LANDING
 5. WITHIN 36" OF WALKWAYS

Floor Plan Notes

1. PROVIDE 5/8" TYPE X FIRECODE DRYWALL ON GARAGE CEILINGS. PROVIDE 5/8" DRYWALL ON ALL REMAINING GARAGE WALLS
2. GARAGE SERVICE DOORS TO BE A SOLID OR HONEYCOMB STEEL DOOR WITH A MIN. THICKNESS OF 1 3/8". 20 MINUTE FIRE-RATED. PROVIDE CLOSER AS REQ'D.
3. ALL GLAZING TO COMPLY WITH R308 OF THE APPLICABLE IRC AS REQUIRED.
4. ALL FIRST FLOOR ICF WALLS ARE 9'-0" HIGH UNLESS NOTED OTHERWISE.
5. PROVIDE WASHER DRAIN PAN UNDER WASHER. DRAIN TO ADJACENT FLOOR DRAIN. FLOOR DRAIN IS NOT TO BE PLACED UNDER THE WASHER PAN.
6. WINDOW SUPPLIER TO VERIFY AT LEAST ONE WINDOW IN ALL BEDROOMS COMPLIES WITH EGRESS WINDOW OPENING REQUIREMENTS; A CLEAR EGRESS OPENING OF 5.7 S.F. WITH A MIN. DIMENSIONS OF 24" IN HEIGHT AND 20" IN WIDTH. SILL HEIGHT TO BE 44" A.F.F. MAX.
7. PROVIDE FIREBLOCKING AS REQUIRED BY APPLICABLE IRC
8. ALL ELEC AND MECH EQUIPMENT AND METERS ARE SUBJECT TO RELOCATION DUE TO FIELD CONDITIONS; VERIFY IN FIELD.
9. WINDOW HEAD HEIGHTS ARE AS FOLLOWS UNLESS NOTED OTHERWISE:
1ST FLOOR: 7'-6"
10. ARTIFICIAL LIGHT SHALL BE PROVIDED CAPABLE OF PRODUCING AN AVERAGE ILLUMINATION OF 6 FOOTCANDLES (65 LUX) OVER THE AREA OF THE A ROOM AT A HEIGHT OF 30 INCHES ABOVE THE FLOOR LEVEL.

Safety Glass Notes

- GLAZING IN HAZARDOUS LOCATIONS:
- TEMPERED GLASS WILL BE PROVIDED IN WINDOWS IN UNDER THE FOLLOWING CONDITIONS:
1. OVER OR WITHIN 6'-0" TUBS & SHOWERS
 2. WITHIN 24" OF EITHER SIDE OF THE DOOR PLANE IN THE CLOSED POSITION.
 3. ON WALL PERPENDICULAR TO THE PLANE OF THE DOOR IN A CLOSED POSITION AND WITHIN 24" OF THE HINGE SIDE OF AN IN-SWING DOOR
 4. WITHIN 18" OF FIN. FLOOR & GREATER THAN 9 S.F.
 5. GLAZING IN WALLS, ENCLOSURES CONTAINING OR FACING TUBS, SHOWERS WHEN BOTTOM EXPOSED EDGE OF THE GLAZING IS LESS THAN 60" A.F.F. MEASURED VERTICALLY, AND WITHIN 60" MEASURED HORIZONTALLY IN A STRAIGHT LINE FROM THE WATERS EDGE.
 6. WITHIN 60" OF A STAIRWAY LANDING
 7. WITHIN 36" OF WALKWAYS
 8. GLAZING IN FIXED AND OPERABLE PANELS OF SWINGING, SLIDING AND BI-FOLD DOORS

Light / Ventilation Schedule

Room	Area (SF)	Volume (CF)	Req Light (SF)	Req Vent (SF)	Actual Light (SF)	Actual Vent (SF)	Req Mech (CFM)	Provided Mech (CFM)
Family Room	268		21.44	10.72	24.40	22.90		
Kitchen / Dining	224		17.92	8.96	35.60	20.70		
Laundry	58		4.64	2.32	Artificial	Mech		
M Bed	170		13.60	6.80	17.00	15.80		
Bed 2	115		9.20	4.60	10.00	9.44		
Bed 3	141		11.28	5.64	25.50	23.70		
M Bath	81	729	6.48	3.24	Artificial	Mech	97.20	150.00
Bath	49	441	3.92	1.96	Artificial	Mech	58.80	80.00

IL # 001-013278 Exp: 11/2024
These plans, drawings and specifications contained within this document are protected under Federal Copyright Laws © 2022, L. Fowler Architecture
Gary L. Fowler, Architect
16 N. Daniels Drive
Batavia, IL 60510
630.202.7847
gfw@glfarchitecture.com
www.glfarchitecture.com

ISSUE DATES:

11.25.22 BID SET

PROJECT:
The Borealis
Habitat Green Freedom
Aurora, IL

CLIENT:
Fox Valley
Habitat for Humanity®
1300 S. Broadway Rd, Suite 101
Montgomery, IL 60538

DESIGNER:
Fowler | Architecture
Design Studio
Gary L. Fowler, Architect
16 N. Daniels Drive
Batavia, IL 60510
630.202.7847
gfw@glfarchitecture.com
www.glfarchitecture.com

JOB NO: PROJ MGR:
DRAWN: CHECKED:

3.0B

SHT - OF -

BID SET ONLY - NOT FOR CONSTRUCTION

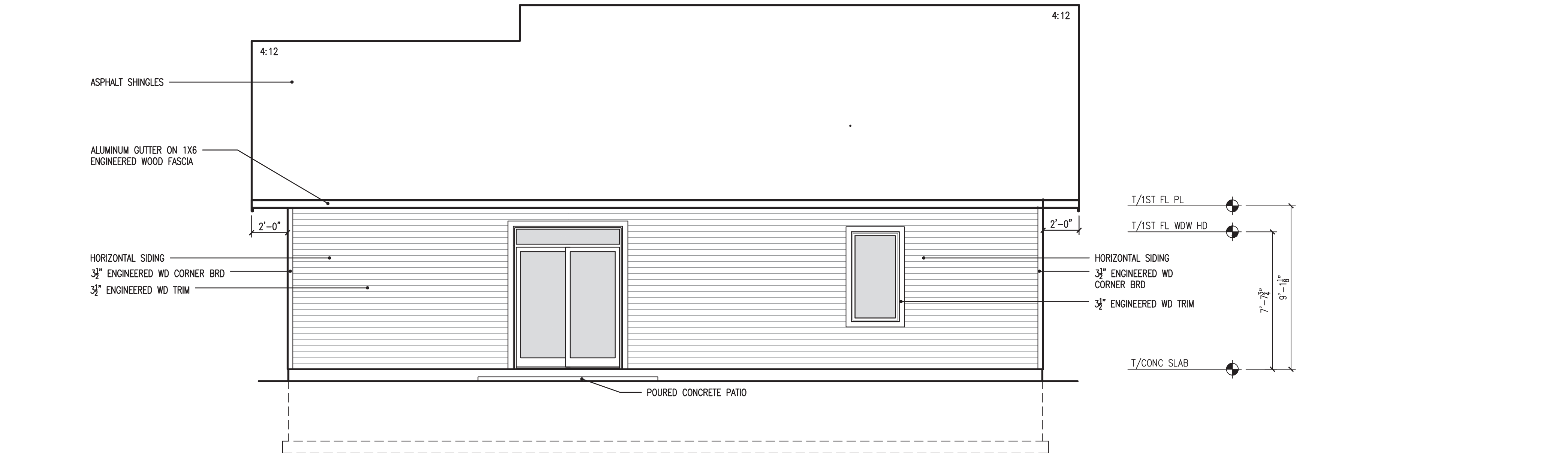

Rear Elevation

SCALE: 1/4" = 1'-0"

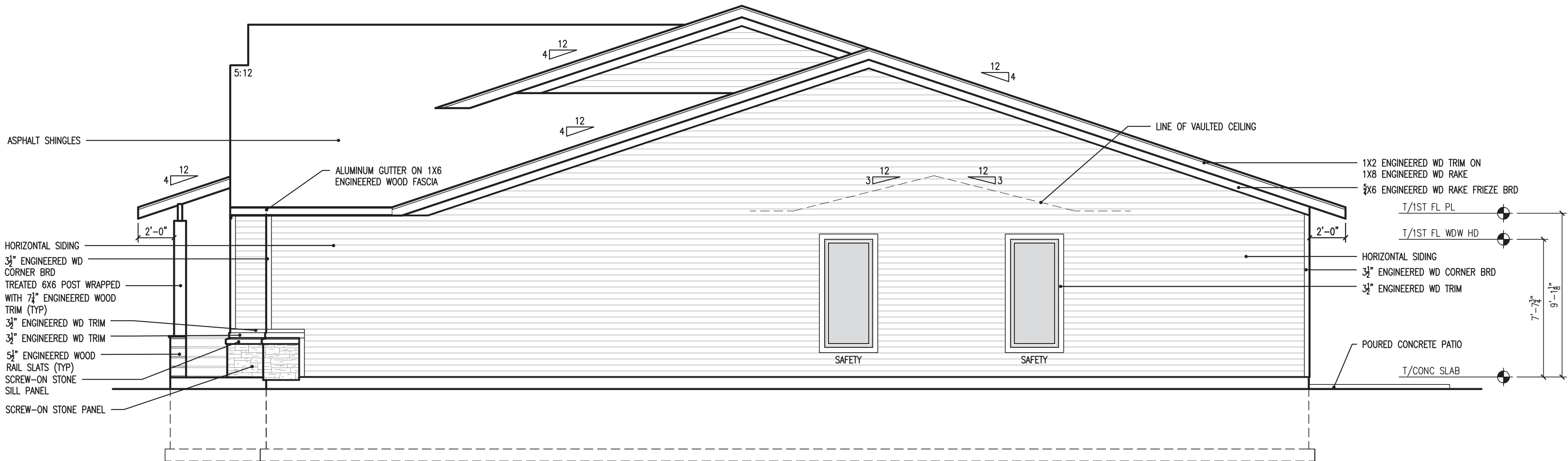

Side Elevation

SCALE: 1/4" = 1'-0"

IL # 001-013278 Exp: 11/2024
These plans, drawings and specifications contained within this document are protected under Federal Copyright Laws © 2022 - Fowler | Architecture
Gary L. Fowler, Architect
16 N. Daniels Drive
Batavia, IL 60510
Ownership of such and all rights and privileges reserved.

ISSUE DATES:

12.18.22	BID SET

PROJECT:
The Endurance
Habitat Green Freedom
Aurora, IL

Fox Valley
Habitat
for Humanity®
1300 S. Broadway Rd, Suite 101
Montgomery, IL 60538

CLIENT:

Fowler | Architecture
Design Studio
Gary L. Fowler, Architect
16 N. Daniels Drive
Batavia, IL 60510
630.202.7847
gfowler@gflarchitect.com
www.gflarchitect.com

JOB NO: PROJ MGR:
DRAWN: CHECKED:

BID SET ONLY - NOT FOR CONSTRUCTION

Dimensioning Note
EXTERIOR DIMENSIONS ARE TO THE FACE OF THE INSULATED CONCRETE FORMS (ICF) UNLESS NOTED OTHERWISE

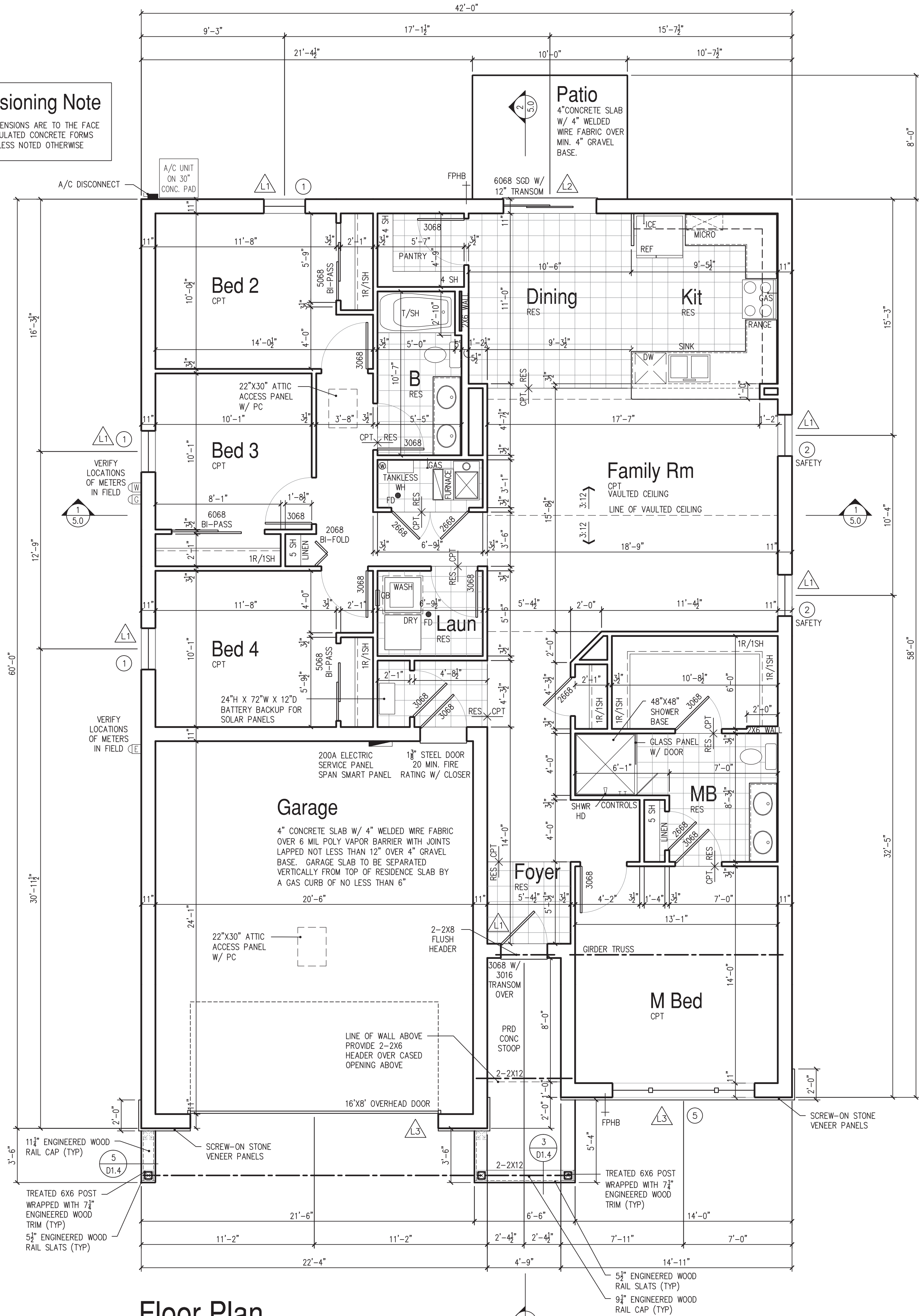

Floor Plan

SCALE: 1/4" = 1'-0"

LINTEL SCHEDULE					
MARK	NOMINAL WIDTH OPENING	LINTEL DEPTH	TOP STEEL	BOTTOM STEEL	STIRRUP END DISTANCE
L1	3'-0" OR SMALLER	8 INCHES	2-#5 RE-BARS	2-#5 RE-BARS	NONE REQUIRED
L2	6'-0" TO 8'-0"	8 INCHES	2-#5 RE-BARS	2-#5 RE-BARS	PROVIDE STIRRUPS FOR FULL LENGTH OF LINTEL
L3	16'-0"	16 INCHES	2-#5 RE-BARS	2-#6 RE-BARS	PROVIDE STIRRUPS FOR FULL LENGTH OF LINTEL

Window Schedule				
KEY #	MANUFACTURER	WINDOW DESIGNATION	WINDOW UNIT SIZE	DESCRIPTION
1	TBD	2850	32"x60"	SINGLE CASEMENT
2	TBD	2860	32"x72"	SINGLE CASEMENT
3	TBD	2850-2	56"x60"	MULLED CASEMENT
4	TBD	2450-3	84"x60"	MULLED CASEMENT
5	TBD	2450/4050P/2450	104"x60"	MULLED CASEMENT/FIXED
6	TBD			

WINDOW DESIGNATIONS ARE GENERIC. ALL WINDOW SIZES ARE TO BE VERIFY UPON DECIDING ON MANUFACTURER TO BE USED. WINDOW UNIT SIZES SHOWN ARE TYPICAL AND ARE TO BE VERIFIED UPON DECIDING WHICH MANUFACTURER TO BE USED. VERIFY ALL WINDOW ROUGH OPENINGS WITH MANUFACTURER SPECIFICATIONS.

WINDOW DESIGNATION NOMENCLATURE

2850 = SINGLE CASEMENT WINDOW UNIT THAT IS 2'-8" IN WIDTH, AND 5'-0" IN HEIGHT.
2450-2 = DOUBLE CASEMENT WINDOW UNIT THAT IS 4'-8" IN WIDTH, AND 5'-0" IN HEIGHT.

EGRESS WINDOW REQUIREMENTS: GLAZING IN HAZARDOUS LOCATIONS:

EVERY SLEEPING ROOM TO HAVE EGRESS COMPLIANT WINDOWS THAT MEET THE FOLLOWING REQUIREMENTS:

1. SILLS AT 44" A.F.F. MAX.
2. 5.7 S.F. CLEAR OPENING
3. 20" CLEAR OPENING WIDTH
4. 24" CLEAR OPENING HEIGHT

TEMPERED GLASS WILL BE PROVIDED IN WINDOWS UNDER THE FOLLOWING CONDITIONS:

1. OVER OR WITHIN 6'-0" TUBS & SHOWERS
2. WITHIN 24" OF DOORS
3. WITHIN 18" OF FIN. FLOOR & GREATER THAN 9 S.F.
4. WITHIN 60" OF A STAIRWAY LANDING
5. WITHIN 36" OF WALKWAYS

Floor Plan Notes	Safety Glass Notes
<ol style="list-style-type: none">1. PROVIDE 5/8" TYPE X FIRECODE DRYWALL ON GARAGE CEILINGS. PROVIDE 5/8" DRYWALL ON ALL REMAINING GARAGE WALLS2. GARAGE SERVICE DOORS TO BE A SOLID OR HONEYCOMB STEEL DOOR WITH A MIN. THICKNESS OF 1 3/8". 20 MINUTE FIRE-RATED. PROVIDE CLOSER AS REQ'D.3. ALL GLAZING TO COMPLY WITH R308 OF THE APPLICABLE IRC AS REQUIRED.4. ALL FIRST FLOOR ICF WALLS ARE 9'-0" HIGH UNLESS NOTED OTHERWISE.5. PROVIDE WASHER DRAIN PAN UNDER WASHER. DRAIN TO ADJACENT FLOOR DRAIN. FLOOR DRAIN IS NOT TO BE PLACED UNDER THE WASHER PAN.6. WINDOW SUPPLIER TO VERIFY AT LEAST ONE WINDOW IN ALL BEDROOMS COMPLIES WITH EGRESS WINDOW OPENING REQUIREMENTS; A CLEAR EGRESS OPENING OF 5.7 S.F. WITH A MIN. DIMENSIONS OF 24" IN HEIGHT AND 20" IN WIDTH. SILL HEIGHT TO BE 44" A.F.F. MAX.7. PROVIDE FIREBLOCKING AS REQUIRED BY APPLICABLE IRC8. ALL ELEC AND MECH EQUIPMENT AND METERS ARE SUBJECT TO RELOCATION DUE TO FIELD CONDITIONS; VERIFY IN FIELD.9. WINDOW HEAD HEIGHTS ARE AS FOLLOWS UNLESS NOTED OTHERWISE: 1ST FLOOR: 7'-6"10. ARTIFICIAL LIGHT SHALL BE PROVIDED CAPABLE OF PRODUCING AN AVERAGE ILLUMINATION OF 6 FOOTCANDLES (65 LUX) OVER THE AREA OF THE A ROOM AT A HEIGHT OF 30 INCHES ABOVE THE FLOOR LEVEL.	<p>GLAZING IN HAZARDOUS LOCATIONS:</p> <p>TEMPERED GLASS WILL BE PROVIDED IN WINDOWS IN UNDER THE FOLLOWING CONDITIONS:</p> <ol style="list-style-type: none">1. OVER OR WITHIN 6'-0" TUBS & SHOWERS2. WITHIN 24" OF EITHER SIDE OF THE DOOR PLANE IN THE CLOSED POSITION.3. ON WALL PERPENDICULAR TO THE PLANE OF THE DOOR IN A CLOSED POSITION AND WITHIN 24" OF THE HINGE SIDE OF AN IN-SWING DOOR4. WITHIN 18" OF FIN. FLOOR & GREATER THAN 9 S.F.5. GLAZING IN WALLS, ENCLOSURES CONTAINING OR FACING TUBS, SHOWERS WHEN BOTTOM EXPOSED EDGE OF THE GLAZING IS LESS THAN 60" A.F.F. MEASURED VERTICALLY, AND WITHIN 60" MEASURED HORIZONTALLY IN A STRAIGHT LINE FROM THE WATERS EDGE.6. WITHIN 60" OF A STAIRWAY LANDING7. WITHIN 36" OF WALKWAYS8. GLAZING IN FIXED AND OPERABLE PANELS OF SWINGING, SLIDING AND BI-FOLD DOORS

Light / Ventilation Schedule								
Room	Area (SF)	Volume (CF)	Req Light (SF)	Req Vent (SF)	Actual Light (SF)	Actual Vent (SF)	Req Mech (CFM)	Provided Mech (CFM)
Family Room	280		22.40	11.20	24.40	22.90		
Kitchen / Dining	238		19.04	9.52	35.60	20.70		
Laundry	38		3.04	1.52	Artificial	Mech		
M Bed	183		14.64	7.32	33.10	15.80		
Bed 2	125		10.00	5.00	10.00	9.44		
Bed 3	101		8.08	4.04	10.00	9.44		
Bed 4	125		10.00	5.00	10.00	9.44		
M Bath	82	729	6.56	3.28	Artificial	Mech	97.20	150.00
Bath	56	441	4.48	2.24	Artificial	Mech	58.80	80.00

IL # 001-013278 Exp: 11/2024
These plans, drawings and specifications contained within this document are protected under Federal Copyright Laws © 2022. Fowler | Architecture
Gary L. Fowler, Architect
16 N. Daniels Drive
Batavia, IL 60510
630.202.7847
gfw@fowlergfiarchitect.com
www.gfiarchitect.com

ISSUE DATES:	
12.18.22	BID SET

PROJECT:
The Endurance
Habitat Green Freedom
Aurora, IL

CLIENT:
Fox Valley
Habitat for Humanity®
1300 S. Broadway Rd, Suite 101
Montgomery, IL 60538

Fowler | Architecture
Design Studio
Gary L. Fowler, Architect
16 N. Daniels Drive
Batavia, IL 60510
630.202.7847
gfw@fowlergfiarchitect.com
www.gfiarchitect.com

JOB NO: PROJ MGR:
DRAWN: CHECKED:

BID SET ONLY - NOT FOR CONSTRUCTION

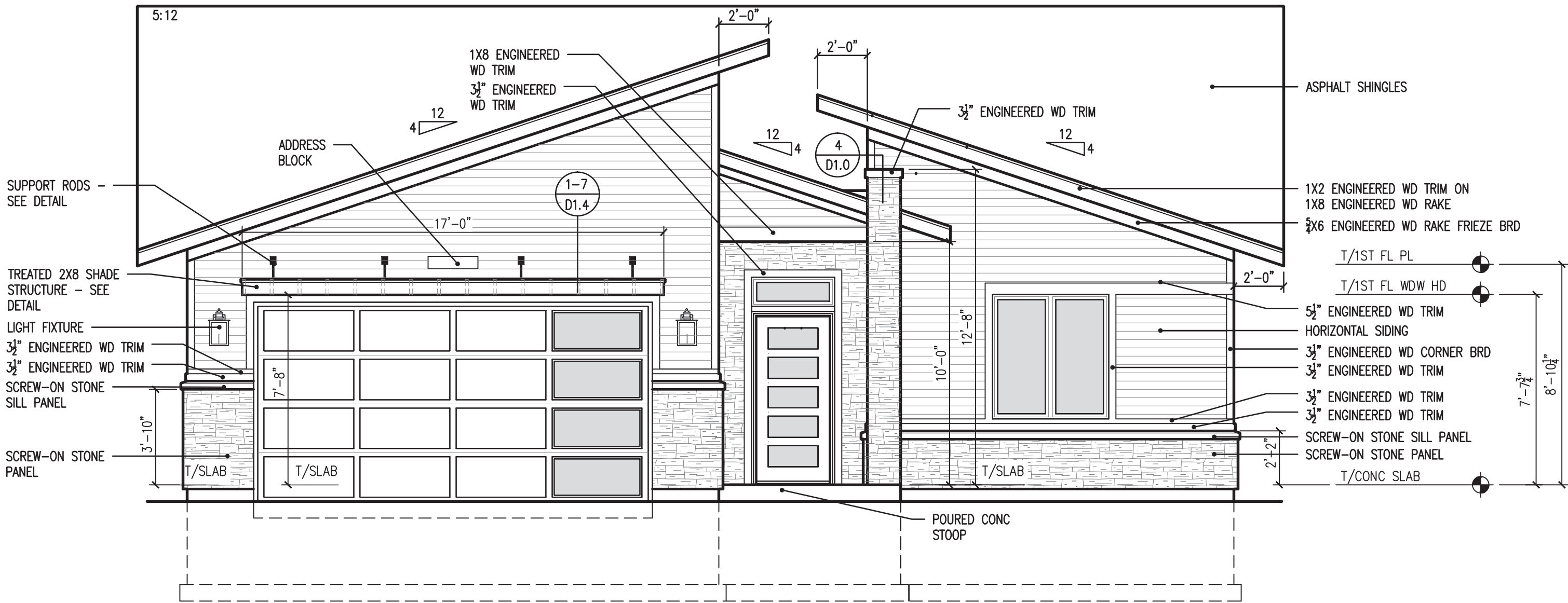

Front Elevation

SCALE: 1/4" = 1'-0"

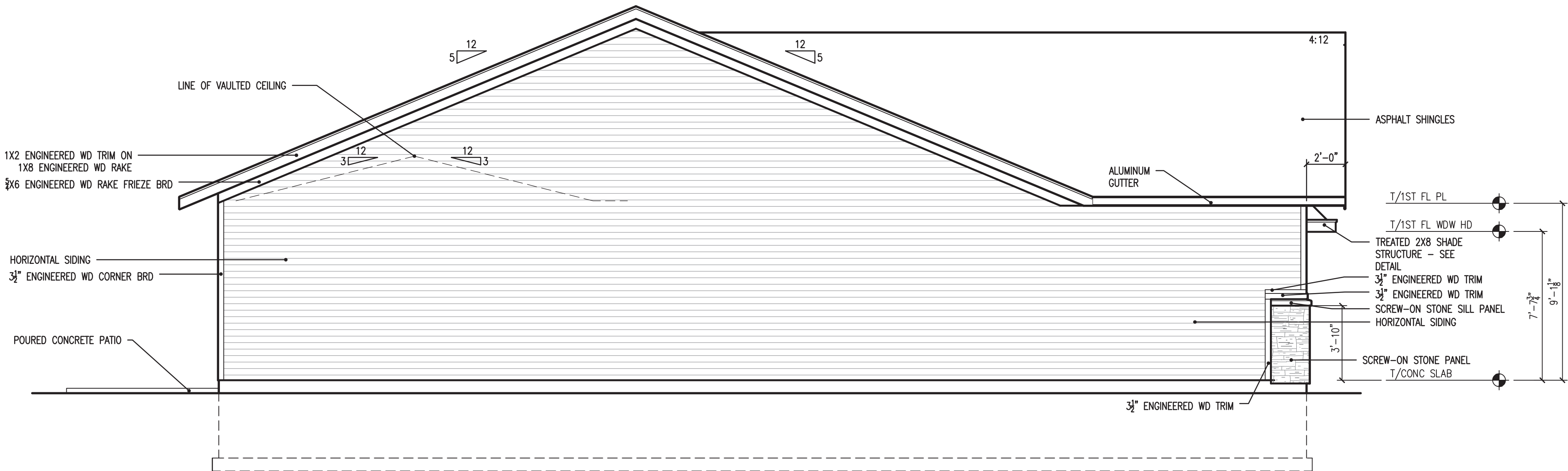

Garage Side Elevation

SCALE: 1/4" = 1'-0"

IL # 001-013278 Exp: 11/2024
These plans, drawings and specifications contained within this document are protected under Federal Copyright Laws © 2024 - Fowler | Architecture
Gary L. Fowler, Architect
16 N. Daniels Drive
Batavia, IL 60510
Ownership of such and all rights and privileges reserved.

ISSUE DATES:

NO.	DATE	DESCRIPTION
1	11.25.22	BID SET

PROJECT:
The Enlighten
Habitat Green Freedom
Aurora, IL

CLIENT:

Fox Valley
Habitat
for Humanity®
1300 S. Broadway Rd, Suite 101
Montgomery, IL 60538

Fowler | Architecture
Design Studio
Gary L. Fowler, Architect
16 N. Daniels Drive
Batavia, IL 60510
630.202.7847
gfowler@gflarchitect.com
www.gflarchitect.com

JOB NO: PROJ MGR:
DRAWN: CHECKED:

BID SET ONLY - NOT FOR CONSTRUCTION

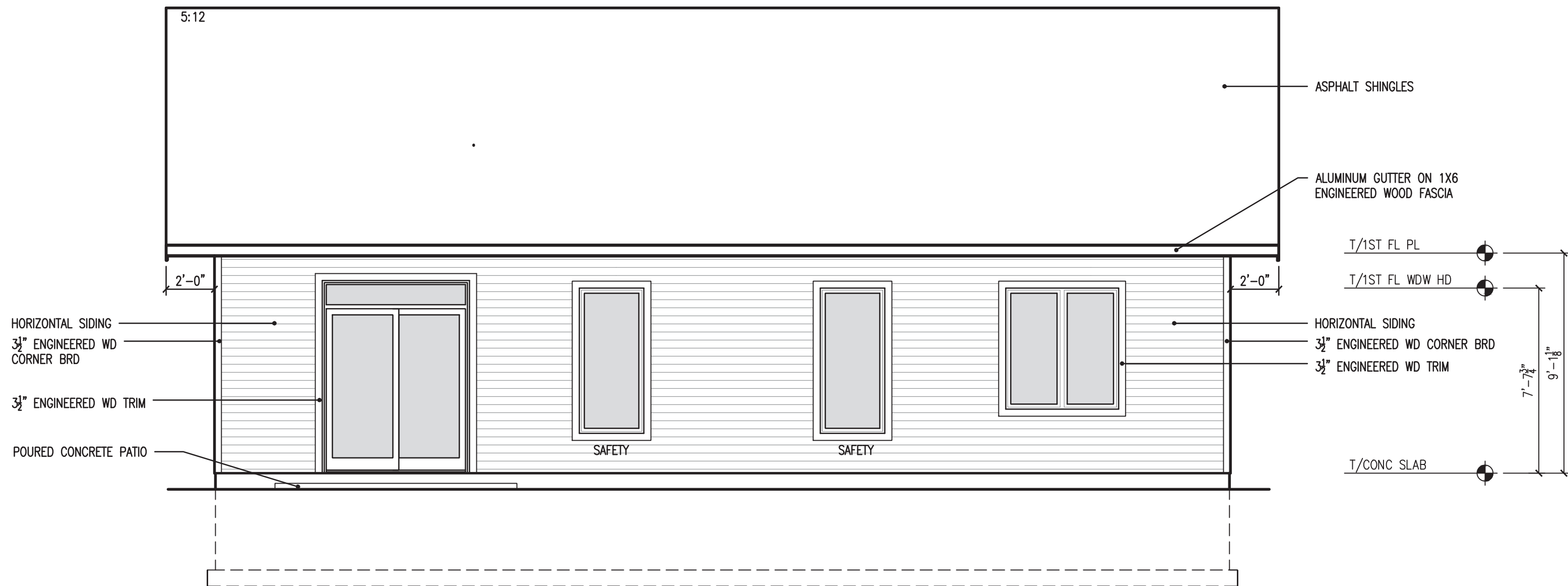

Rear Elevation

SCALE: 1/4" = 1'-0"

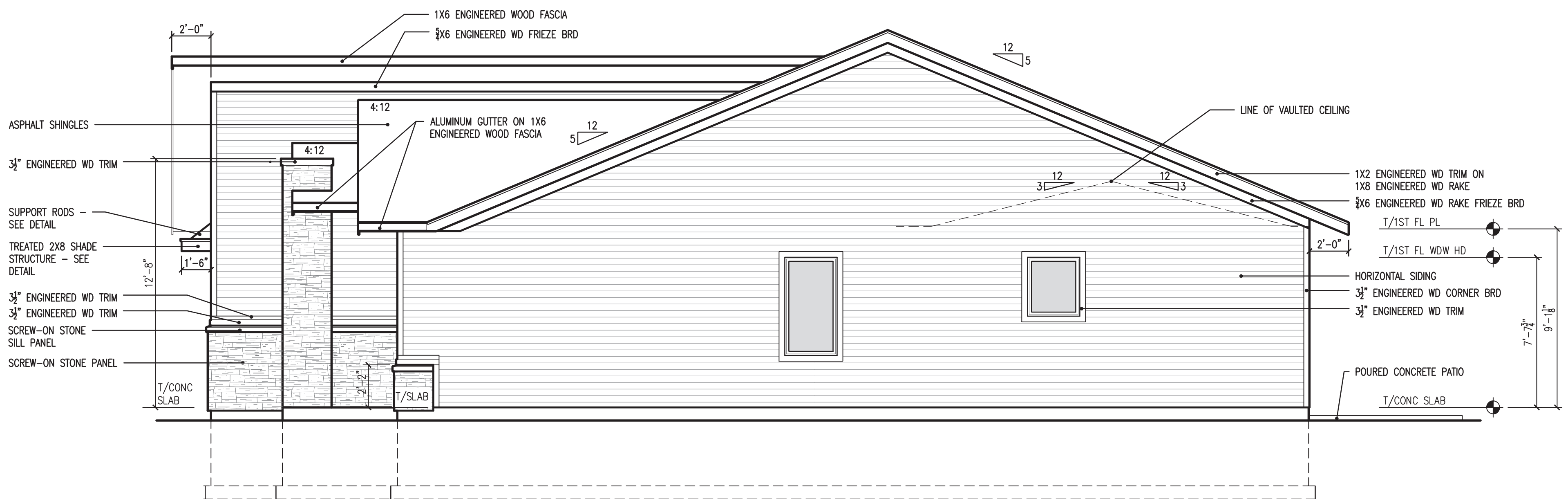

Side Elevation

SCALE: 1/4" = 1'-0"

IL # 001-013278 Exp: 11/2024
These plans, drawings and specifications contained within this document are protected under Federal Copyright Laws © 2022 - Fowler | Architecture
Gary L. Fowler, Architect
16 N. Daniels Drive
Batavia, IL 60510
Ownership of such and all rights and privileges reserved.

ISSUE DATES:	
11.25.22	BID SET

PROJECT:
The Enlighten
Habitat Green Freedom
Aurora, IL

CLIENT:

Fox Valley
Habitat for Humanity®
1300 S. Broadway Rd, Suite 101
Montgomery, IL 60538



Fowler | Architecture
Design Studio
Gary L. Fowler, Architect
16 N. Daniels Drive
Batavia, IL 60510
630.202.7847
gfowler@gfarchitecture.com
www.gfarchitecture.com

JOB NO: PROJ MGR:
DRAWN: CHECKED:

BID SET ONLY - NOT FOR CONSTRUCTION

Dimensioning Note

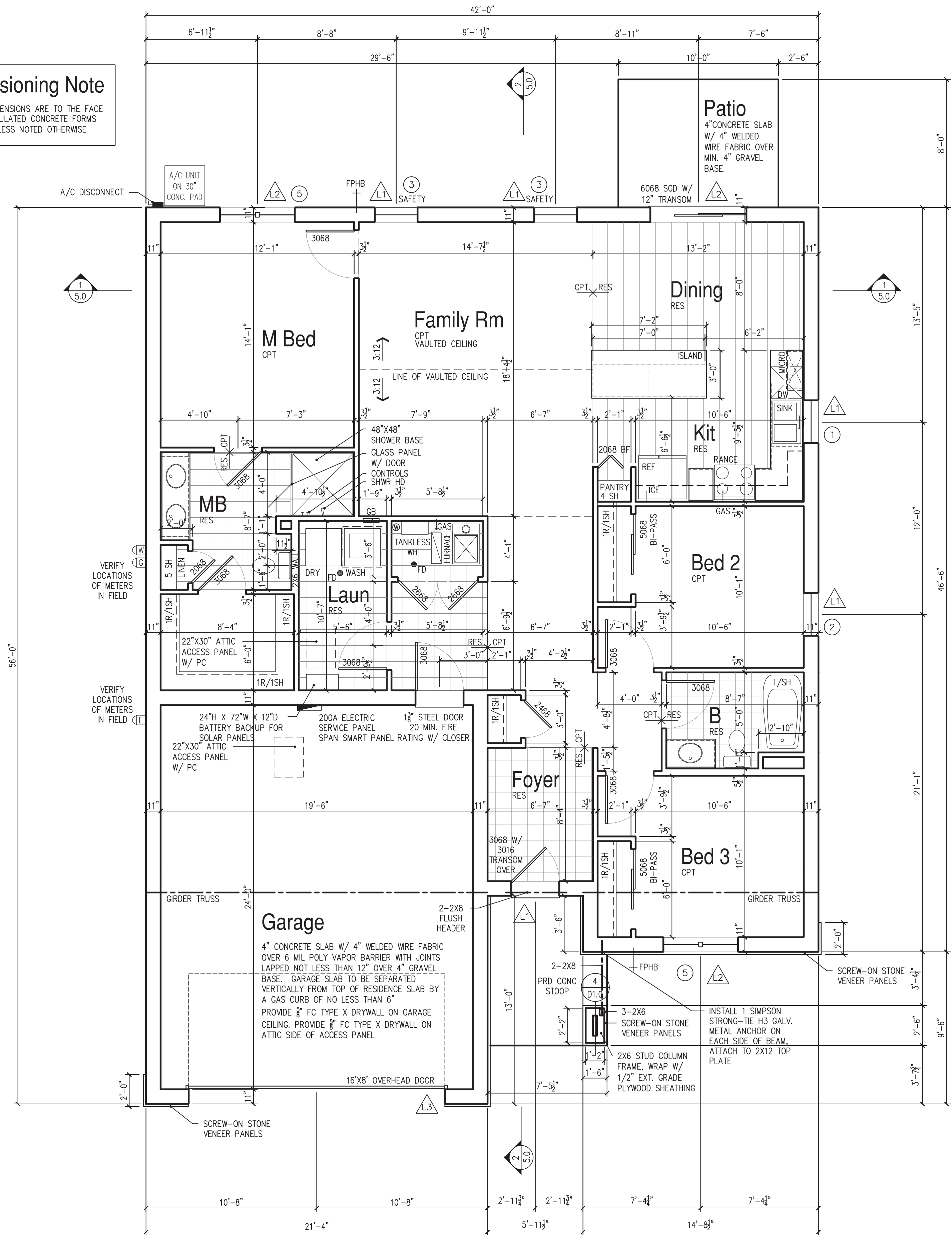
EXTERIOR DIMENSIONS ARE TO THE FACE OF THE INSULATED CONCRETE FORMS (ICF) UNLESS NOTED OTHERWISE



Floor Plan

SCALE: 1/4" = 1'-0"

LINTEL SCHEDULE

MARK	NOMINAL WIDTH OPENING	LINTEL DEPTH	TOP STEEL	BOTTOM STEEL	STIRRUP END DISTANCE	STIRRUP SPACING
L1	3'-0" OR SMALLER	8 INCHES	2-#5 RE-BARS	2-#5 RE-BARS	NONE REQUIRED	N/A
L2	6'-0" TO 8'-0"	8 INCHES	2-#5 RE-BARS	2-#5 RE-BARS	PROVIDE STIRRUPS FOR FULL LENGTH OF LINTEL	6" O.C.
L3	16'-0"	16 INCHES	2-#5 RE-BARS	2-#6 RE-BARS	PROVIDE STIRRUPS FOR FULL LENGTH OF LINTEL	6" O.C.

Window Schedule

KEY #	MANUFACTURER	WINDOW DESIGNATION	WINDOW UNIT SIZE	DESCRIPTION
1	TBD	2830	32"x36"	SINGLE CASEMENT
2	TBD	2850	32"x60"	SINGLE CASEMENT
3	TBD	2860	32"x72"	SINGLE CASEMENT
4	TBD	2860 2824 TRANS	32"x96"	SINGLE CASEMENT W/ TRANSOM
5	TBD	2450-2	56"x60"	MULLED CASEMENT
6	TBD	2450-3	84"x60"	MULLED CASEMENT

WINDOW DESIGNATIONS ARE GENERIC. ALL WINDOW SIZES ARE TO BE VERIFY UPON DECIDING ON MANUFACTURER TO BE USED. WINDOW UNIT SIZES SHOWN ARE TYPICAL AND ARE TO BE VERIFIED UPON DECIDING WHICH MANUFACTURER TO BE USED. VERIFY ALL WINDOW ROUGH OPENINGS WITH MANUFACTURER SPECIFICATIONS.

WINDOW DESIGNATION NOMENCLATURE

2850 = SINGLE CASEMENT WINDOW UNIT THAT IS 2'-8" IN WIDTH, AND 5'-0" IN HEIGHT.
2450-2 = DOUBLE CASEMENT WINDOW UNIT THAT IS 4'-8" IN WIDTH, AND 5'-0" IN HEIGHT.

EGRESS WINDOW REQUIREMENTS:

- EVERY SLEEPING ROOM TO HAVE EGRESS COMPLIANT WINDOWS THAT MEET THE FOLLOWING REQUIREMENTS:
1. SILLS AT 44" A.F.F. MAX.
 2. 5.7 S.F. CLEAR OPENING
 3. 20" CLEAR OPENING WIDTH
 4. 24" CLEAR OPENING HEIGHT
- GLAZING IN HAZARDOUS LOCATIONS:
- TEMPERED GLASS WILL BE PROVIDED IN WINDOWS UNDER THE FOLLOWING CONDITIONS:
1. OVER OR WITHIN 6'-0" TUBS & SHOWERS
 2. WITHIN 24" OF DOORS
 3. WITHIN 18" OF FIN. FLOOR & GREATER THAN 9 S.F.
 4. WITHIN 60" OF A STAIRWAY LANDING
 5. WITHIN 36" OF WALKWAYS

Floor Plan Notes

1. PROVIDE 5/8" TYPE X FIRECODE DRYWALL ON GARAGE CEILINGS. PROVIDE 5/8" DRYWALL ON ALL REMAINING GARAGE WALLS
2. GARAGE SERVICE DOORS TO BE A SOLID OR HONEYCOMB STEEL DOOR WITH A MIN. THICKNESS OF 1 3/8". 20 MINUTE FIRE-RATED. PROVIDE CLOSER AS REQ'D.
3. ALL GLAZING TO COMPLY WITH R308 OF THE APPLICABLE IRC AS REQUIRED.
4. ALL FIRST FLOOR ICF WALLS ARE 9'-0" HIGH UNLESS NOTED OTHERWISE.
5. PROVIDE WASHER DRAIN PAN UNDER WASHER. DRAIN TO ADJACENT FLOOR DRAIN. FLOOR DRAIN IS NOT TO BE PLACED UNDER THE WASHER PAN.
6. WINDOW SUPPLIER TO VERIFY AT LEAST ONE WINDOW IN ALL BEDROOMS COMPLIES WITH EGRESS WINDOW OPENING REQUIREMENTS; A CLEAR EGRESS OPENING OF 5.7 S.F. WITH A MIN. DIMENSIONS OF 24" IN HEIGHT AND 20" IN WIDTH. SILL HEIGHT TO BE 44" A.F.F. MAX.
7. PROVIDE FIREBLOCKING AS REQUIRED BY APPLICABLE IRC
8. ALL ELEC AND MECH EQUIPMENT AND METERS ARE SUBJECT TO RELOCATION DUE TO FIELD CONDITIONS; VERIFY IN FIELD.
9. WINDOW HEAD HEIGHTS ARE AS FOLLOWS UNLESS NOTED OTHERWISE:
1ST FLOOR: 7'-6"
10. ARTIFICIAL LIGHT SHALL BE PROVIDED CAPABLE OF PRODUCING AN AVERAGE ILLUMINATION OF 6 FOOTCANDLES (65 LUX) OVER THE AREA OF THE A ROOM AT A HEIGHT OF 30 INCHES ABOVE THE FLOOR LEVEL.

Safety Glass Notes

- GLAZING IN HAZARDOUS LOCATIONS:
- TEMPERED GLASS WILL BE PROVIDED IN WINDOWS UNDER THE FOLLOWING CONDITIONS:
1. OVER OR WITHIN 6'-0" TUBS & SHOWERS
 2. WITHIN 24" OF EITHER SIDE OF THE DOOR PLANE IN THE CLOSED POSITION.
 3. ON WALL PERPENDICULAR TO THE PLANE OF THE DOOR IN A CLOSED POSITION AND WITHIN 24" OF THE HINGE SIDE OF AN IN-SWING DOOR
 4. WITHIN 18" OF FIN. FLOOR & GREATER THAN 9 S.F.
 5. GLAZING IN WALLS, ENCLOSURES CONTAINING OR FACING TUBS, SHOWERS WHEN BOTTOM EXPOSED EDGE OF THE GLAZING IS LESS THAN 60" A.F.F. MEASURED VERTICALLY, AND WITHIN 60" MEASURED HORIZONTALLY IN A STRAIGHT LINE FROM THE WATERS EDGE.
 6. WITHIN 60" OF A STAIRWAY LANDING
 7. WITHIN 36" OF WALKWAYS
 8. GLAZING IN FIXED AND OPERABLE PANELS OF SWINGING, SLIDING AND BI-FOLD DOORS

Light / Ventilation Schedule

Room	Area (SF)	Volume (CF)	Req Light (SF)	Req Vent (SF)	Actual Light (SF)	Actual Vent (SF)	Req Mech (CFM)	Provided Mech (CFM)
Family Room	268		21.44	10.72	24.40	22.90		
Kitchen / Dining	224		17.92	8.96	35.60	20.70		
Laundry	58		4.64	2.32	Artificial	Mech		
M Bed	170		13.60	6.80	17.00	15.80		
Bed 2	115		9.20	4.60	10.00	9.44		
Bed 3	115		9.20	4.60	17.00	15.80		
M Bath	81	729	6.48	3.24	Artificial	Mech	97.20	150.00
Bath	49	441	3.92	1.96	Artificial	Mech	58.80	80.00

IL # 001-013278 Exp: 11/2024
These plans, drawings and specifications contained within this document are protected under Federal Copyright Laws © 2022, L. Fowler Architecture
Gary L. Fowler, Architect
16 N. Daniels Drive
Batavia, IL 60510
630.202.7847
gfw@glfarchitect.com
www.glfarchitect.com

ISSUE DATES:

11.25.22	BID SET

PROJECT:
The Enlighten
Habitat Green Freedom
Aurora, IL

CLIENT:
Fox Valley
Habitat
for Humanity®
1300 S. Broadway Rd, Suite 101
Montgomery, IL 60538

Fowler | Architecture
Design Studio
Gary L. Fowler, Architect
16 N. Daniels Drive
Batavia, IL 60510
630.202.7847
gfw@glfarchitect.com
www.glfarchitect.com

JOB NO: PROJ MGR:
DRAWN: CHECKED:

3.0A
SHT - OF -

BID SET ONLY - NOT FOR
CONSTRUCTION

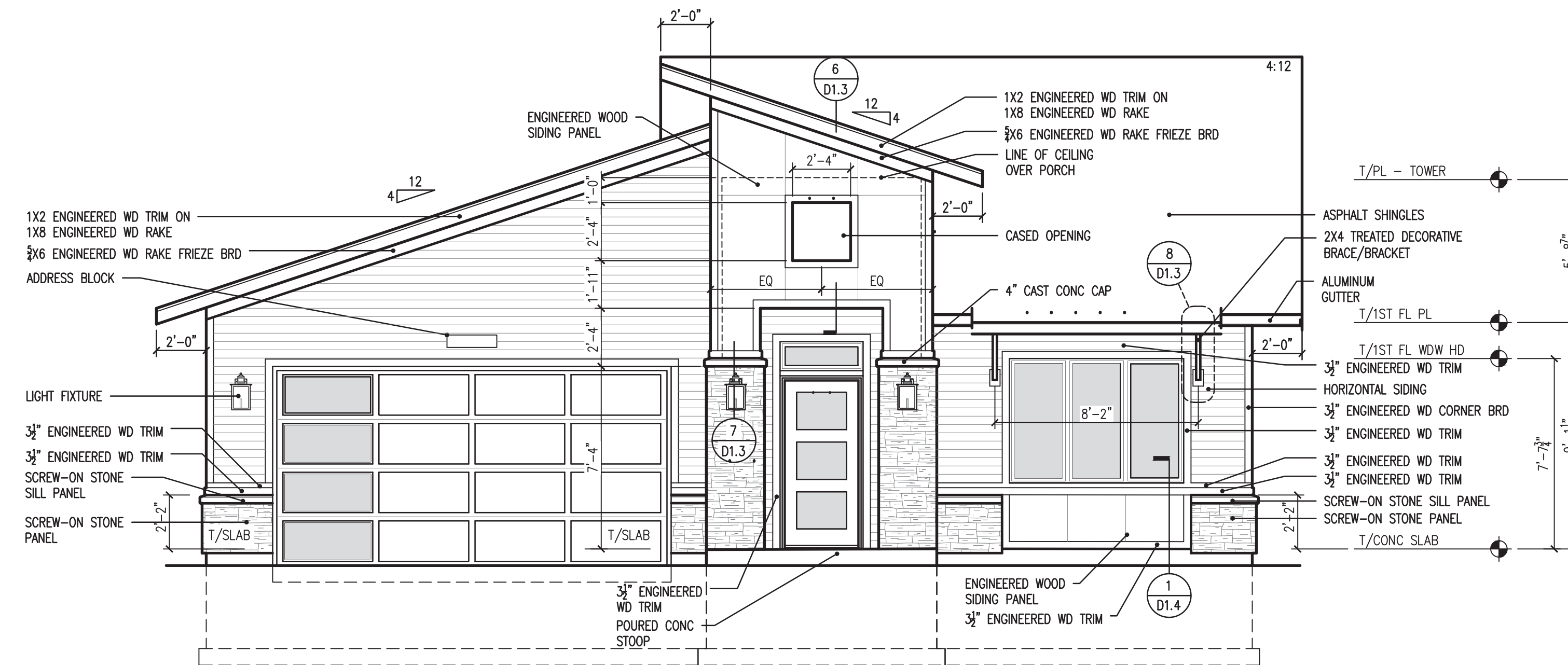

Front Elevation

SCALE: $1/4" = 1'-0"$

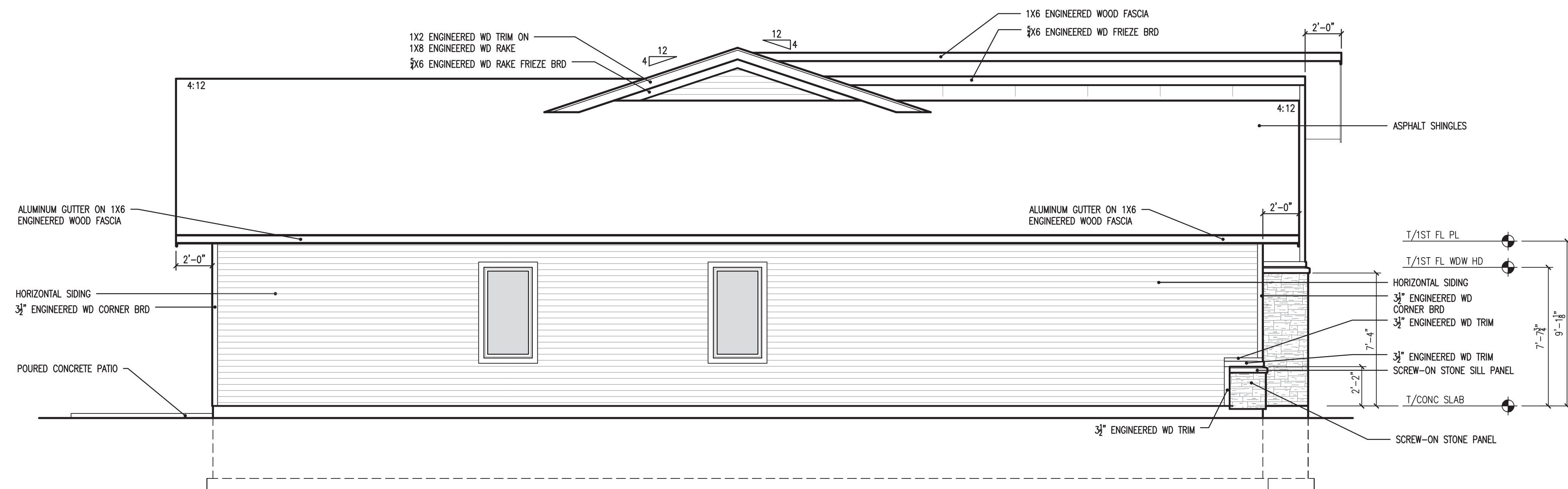

Garage Side Elevation

SCALE: $1/4" = 1'-0"$

L # 001-013278 Exp: 11/2024
These plans, drawings and specifications contained within
this document are protected under Federal Copyright Laws
© 2022 Fowler | Architecture
Gary L. Fowler, Architect
16 N. Danksie Drive
Bolsa, IL 60510
Ownership of such and all rights and privileges reserved.

ISSUE DATES:

2.18.22	BID SET

The Resolute
Habitat Green Freedom
Aurora, IL



Montgomery, IL 60538



Fowler | Architecture
Design Studio

Gary L Fowler, Architect
16 N. Daniels Drive
Batavia, IL 60510
630.202.7847
gfowler@glfarchitect.com

www.glfarchitect.com

JOB NO: PROJ MGR:
DRAWN: CHECKED:

0A

SHT - OF -

BID SET ONLY - NOT FOR CONSTRUCTION

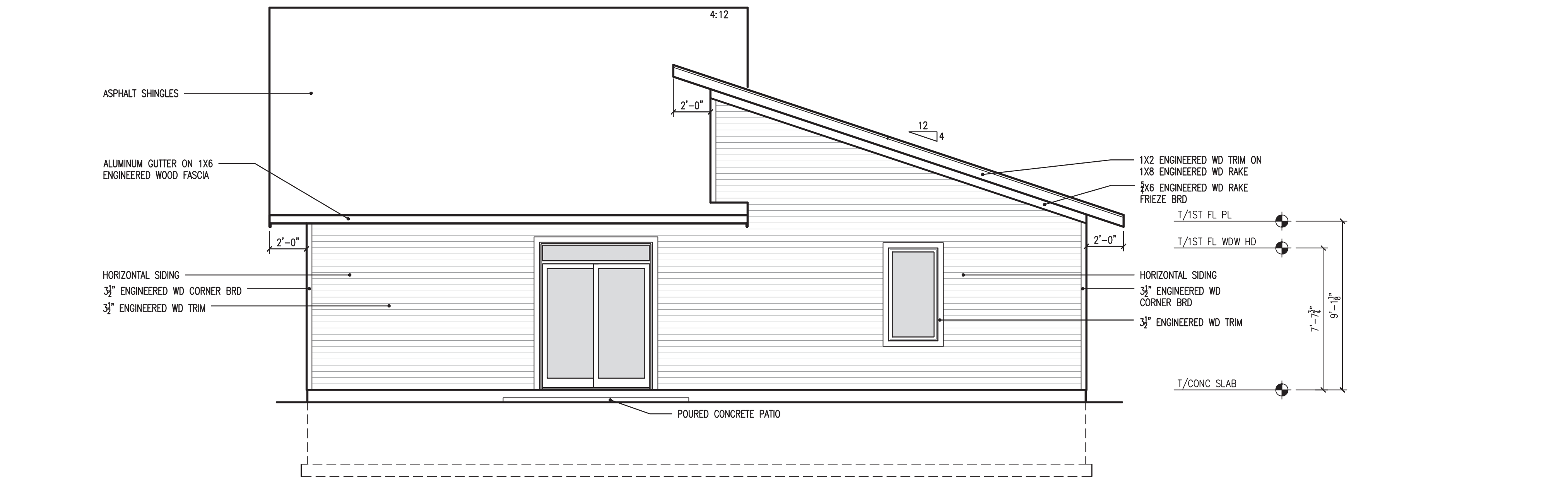

Rear Elevation

SCALE: 1/4" = 1'-0"

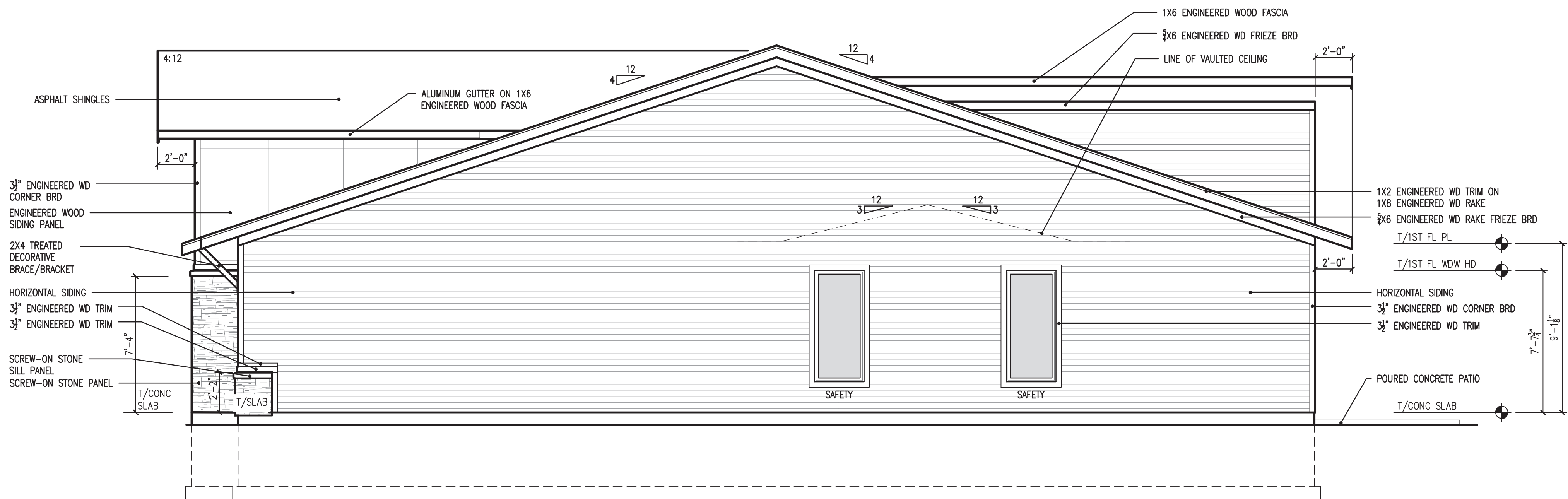

Side Elevation

SCALE: 1/4" = 1'-0"

IL # 001-013278 Exp: 11/2024
These plans, drawings and specifications contained within this document are protected under Federal Copyright Laws © 2022 - Fowler | Architecture
Gary L. Fowler, Architect
16 N. Daniels Drive
Batavia, IL 60510
Ownership of such and all rights and privileges reserved.

ISSUE DATES:

12.18.22	BID SET

PROJECT:
The Resolute
Habitat Green Freedom
Aurora, IL

CLIENT:
Fox Valley
Habitat
for Humanity®
1300 S. Broadway Rd, Suite 101
Montgomery, IL 60538

Fowler | Architecture
Design Studio
Gary L. Fowler, Architect
16 N. Daniels Drive
Batavia, IL 60510
630.202.7847
gfowler@gflarchitect.com
www.gflarchitect.com

JOB NO: PROJ MGR:
DRAWN: CHECKED:

BID SET ONLY - NOT FOR CONSTRUCTION

Dimensioning Note
EXTERIOR DIMENSIONS ARE TO THE FACE OF THE INSULATED CONCRETE FORMS (ICF) UNLESS NOTED OTHERWISE

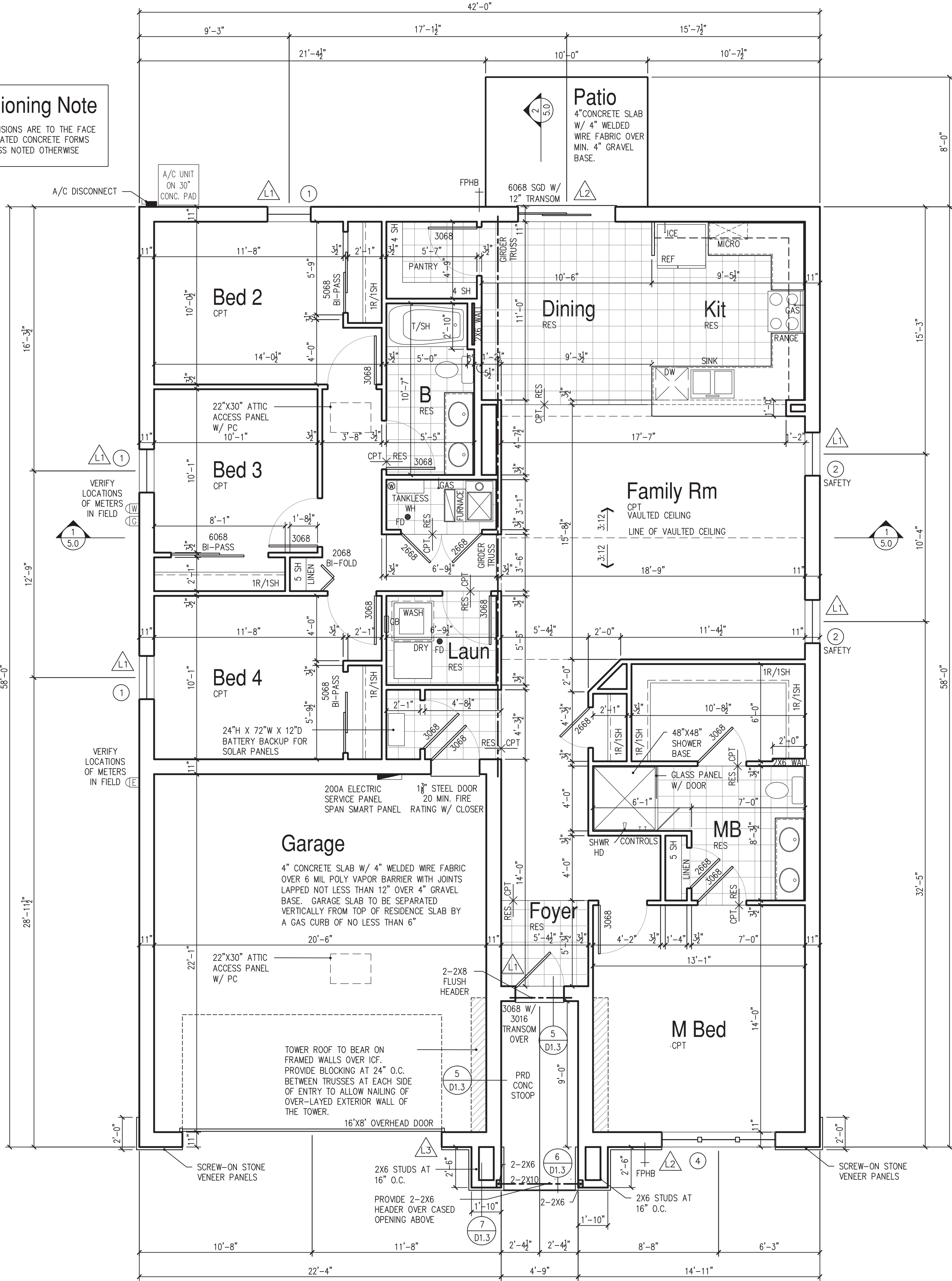

Floor Plan

SCALE: 1/4" = 1'-0"

LINTEL SCHEDULE						
MARK	NOMINAL WIDTH OPENING	LINTEL DEPTH	TOP STEEL	BOTTOM STEEL	STIRRUP END DISTANCE	STIRRUP SPACING
	3'-0" OR SMALLER	8 INCHES	2-#5 RE-BARS	2-#5 RE-BARS	NONE REQUIRED	N/A
	6'-0" TO 8'-0"	8 INCHES	2-#5 RE-BARS	2-#5 RE-BARS	PROVIDE STIRRUPS FOR FULL LENGTH OF LINTEL	6" O.C.
	16'-0"	16 INCHES	2-#5 RE-BARS	2-#6 RE-BARS	PROVIDE STIRRUPS FOR FULL LENGTH OF LINTEL	6" O.C.

Window Schedule				
KEY #	MANUFACTURER	WINDOW DESIGNATION	WINDOW UNIT SIZE	DESCRIPTION
1	TBD	2850	32"x60"	SINGLE CASEMENT
2	TBD	2860	32"x72"	SINGLE CASEMENT
3	TBD	2850-2	56"x60"	MULLED CASEMENT
4	TBD	2450-3	84"x60"	MULLED CASEMENT
5	TBD	2450/4050P/2450	104"x60"	MULLED CASEMENT/FIXED
6	TBD			

WINDOW DESIGNATIONS ARE GENERIC. ALL WINDOW SIZES ARE TO BE VERIFY UPON DECIDING ON MANUFACTURER TO BE USED. WINDOW UNIT SIZES SHOWN ARE TYPICAL AND ARE TO BE VERIFIED UPON DECIDING WHICH MANUFACTURER TO BE USED. VERIFY ALL WINDOW ROUGH OPENINGS WITH MANUFACTURER SPECIFICATIONS.

WINDOW DESIGNATION NOMENCLATURE

2850 = SINGLE CASEMENT WINDOW UNIT THAT IS 2'-8" IN WIDTH, AND 5'-0" IN HEIGHT.
2450-2 = DOUBLE CASEMENT WINDOW UNIT THAT IS 4'-8" IN WIDTH, AND 5'-0" IN HEIGHT.

EGRESS WINDOW REQUIREMENTS: GLAZING IN HAZARDOUS LOCATIONS:

EVERY SLEEPING ROOM TO HAVE EGRESS COMPLIANT WINDOWS THAT MEET THE FOLLOWING REQUIREMENTS:

1. SILLS AT 44" A.F.F. MAX.
2. 5.7 S.F. CLEAR OPENING
3. 20" CLEAR OPENING WIDTH
4. 24" CLEAR OPENING HEIGHT

TEMPERED GLASS WILL BE PROVIDED IN WINDOWS IN UNDER THE FOLLOWING CONDITIONS:

1. OVER OR WITHIN 6'-0" TUBS & SHOWERS
2. WITHIN 24" OF DOORS
3. WITHIN 18" OF FIN. FLOOR & GREATER THAN 9 S.F.
4. WITHIN 60" OF A STAIRWAY LANDING
5. WITHIN 36" OF WALKWAYS

Floor Plan Notes	Safety Glass Notes
<ol style="list-style-type: none">1. PROVIDE 5/8" TYPE X FIRECODE DRYWALL ON GARAGE CEILINGS. PROVIDE 5/8" DRYWALL ON ALL REMAINING GARAGE WALLS2. GARAGE SERVICE DOORS TO BE A SOLID OR HONEYCOMB STEEL DOOR WITH A MIN. THICKNESS OF 1 3/8". 20 MINUTE FIRE-RATED. PROVIDE CLOSER AS REQ'D.3. ALL GLAZING TO COMPLY WITH R308 OF THE APPLICABLE IRC AS REQUIRED.4. ALL FIRST FLOOR ICF WALLS ARE 9'-0" HIGH UNLESS NOTED OTHERWISE.5. PROVIDE WASHER DRAIN PAN UNDER WASHER. DRAIN TO ADJACENT FLOOR DRAIN. FLOOR DRAIN IS NOT TO BE PLACED UNDER THE WASHER PAN.6. WINDOW SUPPLIER TO VERIFY AT LEAST ONE WINDOW IN ALL BEDROOMS COMPLIES WITH EGRESS WINDOW OPENING REQUIREMENTS; A CLEAR EGRESS OPENING OF 5.7 S.F. WITH A MIN. DIMENSIONS OF 24" IN HEIGHT AND 20" IN WIDTH. SILL HEIGHT TO BE 44" A.F.F. MAX.7. PROVIDE FIREBLOCKING AS REQUIRED BY APPLICABLE IRC8. ALL ELEC AND MECH EQUIPMENT AND METERS ARE SUBJECT TO RELOCATION DUE TO FIELD CONDITIONS; VERIFY IN FIELD.9. WINDOW HEAD HEIGHTS ARE AS FOLLOWS UNLESS NOTED OTHERWISE: 1ST FLOOR: 7'-6"10. ARTIFICIAL LIGHT SHALL BE PROVIDED CAPABLE OF PRODUCING AN AVERAGE ILLUMINATION OF 6 FOOTCANDLES (65 LUX) OVER THE AREA OF THE A ROOM AT A HEIGHT OF 30 INCHES ABOVE THE FLOOR LEVEL.	<p>GLAZING IN HAZARDOUS LOCATIONS:</p> <p>TEMPERED GLASS WILL BE PROVIDED IN WINDOWS IN UNDER THE FOLLOWING CONDITIONS:</p> <ol style="list-style-type: none">1. OVER OR WITHIN 6'-0" TUBS & SHOWERS2. WITHIN 24" OF EITHER SIDE OF THE DOOR PLANE IN THE CLOSED POSITION.3. ON WALL PERPENDICULAR TO THE PLANE OF THE DOOR IN A CLOSED POSITION AND WITHIN 24" OF THE HINGE SIDE OF AN IN-SWING DOOR4. WITHIN 18" OF FIN. FLOOR & GREATER THAN 9 S.F.5. GLAZING IN WALLS, ENCLOSURES CONTAINING OR FACING TUBS, SHOWERS WHEN BOTTOM EXPOSED EDGE OF THE GLAZING IS LESS THAN 60" A.F.F. MEASURED VERTICALLY, AND WITHIN 60" MEASURED HORIZONTALLY IN A STRAIGHT LINE FROM THE WATERS EDGE.6. WITHIN 60" OF A STAIRWAY LANDING7. WITHIN 36" OF WALKWAYS8. GLAZING IN FIXED AND OPERABLE PANELS OF SWINGING, SLIDING AND BI-FOLD DOORS

Light / Ventilation Schedule								
Room	Area (SF)	Volume (CF)	Req Light (SF)	Req Vent (SF)	Actual Light (SF)	Actual Vent (SF)	Req Mech (CFM)	Provided Mech (CFM)
Family Room	280		22.40	11.20	24.40	22.90		
Kitchen / Dining	238		19.04	9.52	35.60	20.70		
Laundry	38		3.04	1.52	Artificial	Mech		
M Bed	183		14.64	7.32	17.00	25.50		
Bed 2	125		10.00	5.00	10.00	9.44		
Bed 3	101		8.08	4.04	10.00	9.44		
Bed 4	125		10.00	5.00	10.00	9.44		
M Bath	82	729	6.56	3.28	Artificial	Mech	97.20	150.00
Bath	56	441	4.48	2.24	Artificial	Mech	58.80	80.00

IL # 001-013278 Exp: 11/2024
These plans, drawings and specifications contained within this document are protected under Federal Copyright Laws © 2022. Fowler Architecture
Gary L. Fowler, Architect
16 N. Daniels Drive
Batavia, IL 60510
630.202.7847
gfw@glarchitect.com
www.glarchitect.com

ISSUE DATES:	
12.18.22	BID SET

PROJECT:
The Resolute
Habitat Green Freedom
Aurora, IL

CLIENT:
Fox Valley
Habitat for Humanity®
1300 S. Broadway Rd, Suite 101
Montgomery, IL 60538

Fowler | Architecture
Design Studio
Gary L. Fowler, Architect
16 N. Daniels Drive
Batavia, IL 60510
630.202.7847
gfw@glarchitect.com
www.glarchitect.com

JOB NO: PROJ MGR:
DRAWN: CHECKED:

BID SET ONLY - NOT FOR CONSTRUCTION

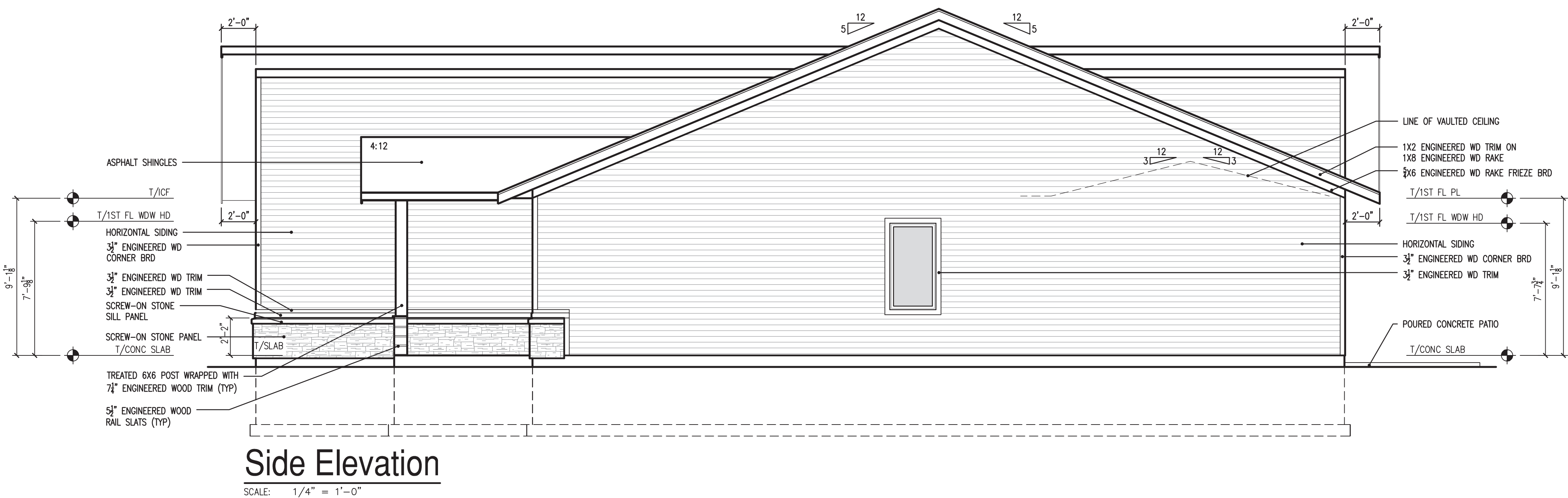
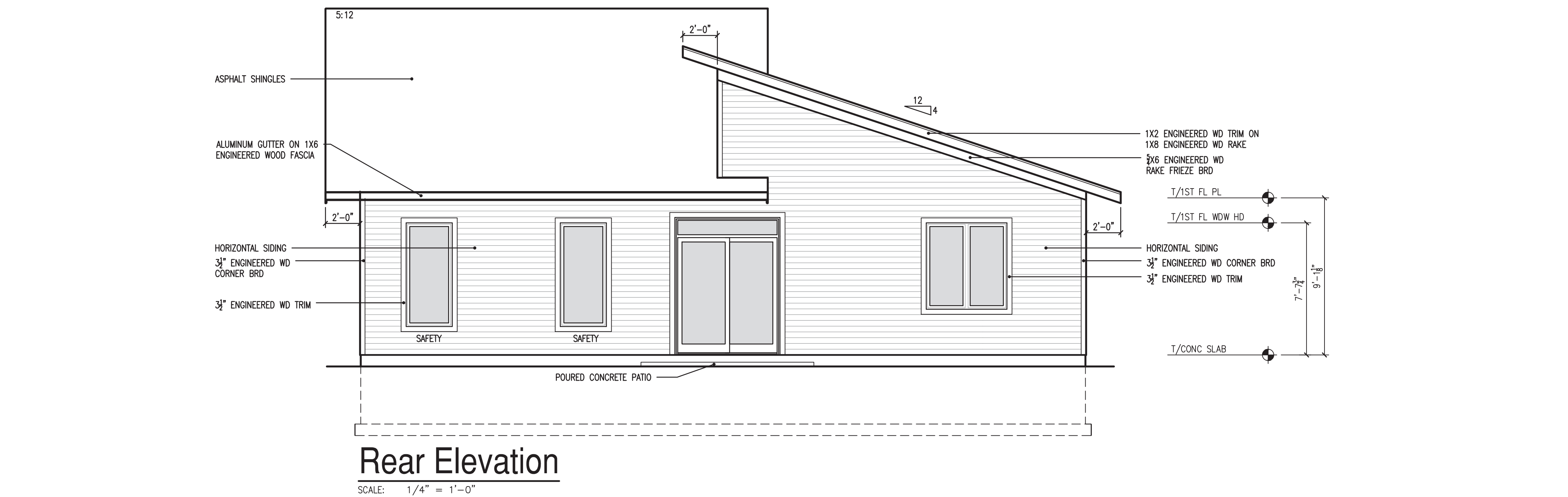

IL # 001-013278 Exp: 11/2024
These plans, drawings and specifications contained within
this document are protected under Federal Copyright Laws
© 2022 - Fowler | Architecture
Gary L. Fowler, Architect
16 N. Daniels Drive
Batavia, IL 60510
630.202.7847
gflower@gflarchitect.com
www.gflarchitect.com

ISSUE DATES:	
12.05.22	BID SET

PROJECT: The Thrivent
Habitat Green Freedom
Aurora, IL

CLIENT: Fox Valley
Habitat
for Humanity®
1300 S. Broadway Rd, Suite 101
Montgomery, IL 60538

Fowler | Architecture
Design Studio
Gary L. Fowler, Architect
16 N. Daniels Drive
Batavia, IL 60510
630.202.7847
gflower@gflarchitect.com
www.gflarchitect.com

JOB NO: PROJ MGR:
DRAWN: CHECKED:

1.1B
SHT - OF -

BID SET ONLY - NOT FOR CONSTRUCTION

Dimensioning Note

EXTERIOR DIMENSIONS ARE TO THE FACE OF THE INSULATED CONCRETE FORMS (ICF) UNLESS NOTED OTHERWISE

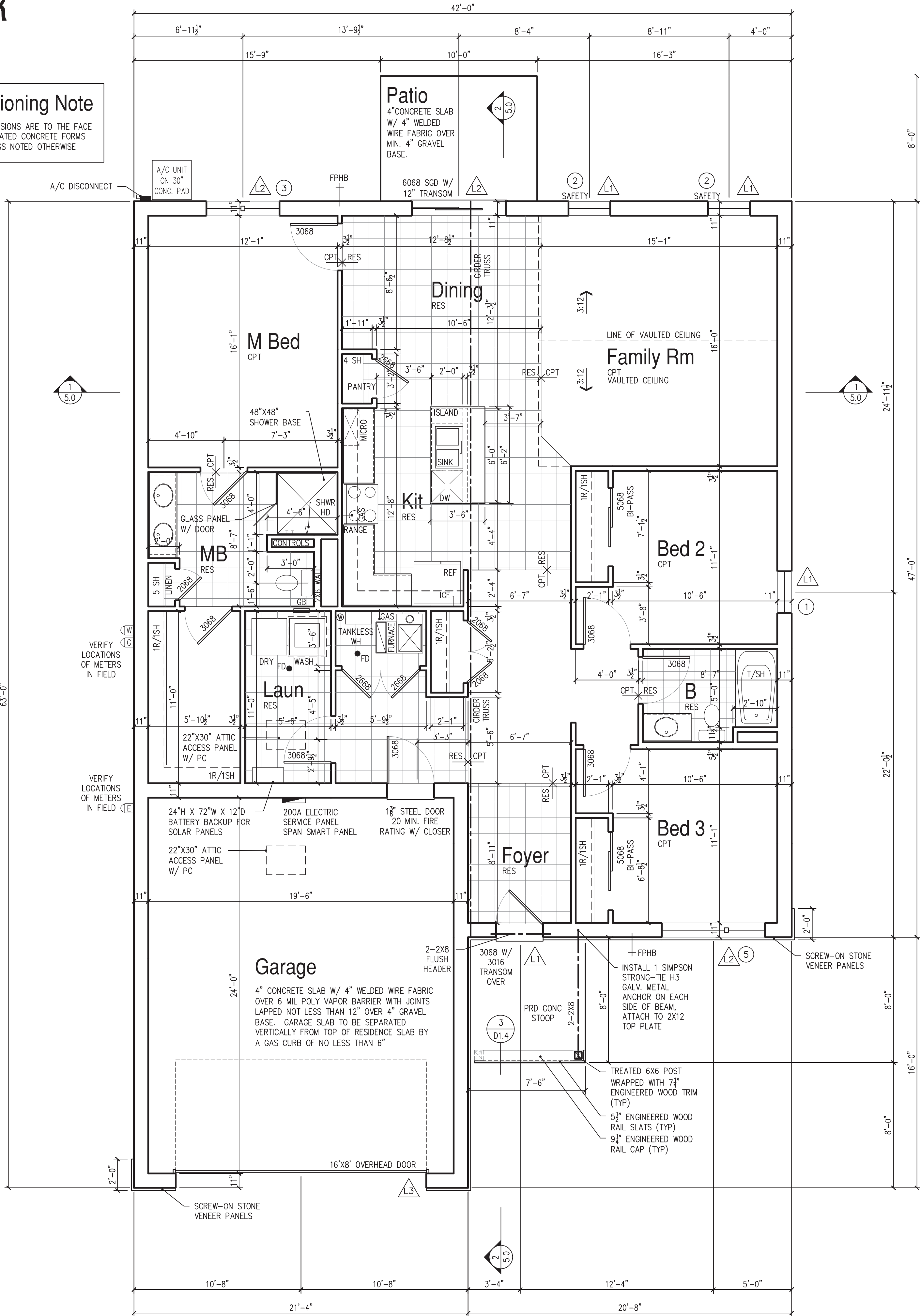

Floor Plan

SCALE: 1/4" = 1'-0"

LINTEL SCHEDULE

MARK	NOMINAL WIDTH OPENING	LINTEL DEPTH	TOP STEEL	BOTTOM STEEL	STIRRUP END DISTANCE	STIRRUP SPACING
$\triangle 1$	3'-0" OR SMALLER	8 INCHES	2-#5 RE-BARS	2-#5 RE-BARS	NONE REQUIRED	N/A
$\triangle 2$	6'-0" TO 8'-0"	8 INCHES	2-#5 RE-BARS	2-#5 RE-BARS	PROVIDE STIRRUPS FOR FULL LENGTH OF LINTEL	6" O.C.
$\triangle 3$	16'-0"	16 INCHES	2-#5 RE-BARS	2-#6 RE-BARS	PROVIDE STIRRUPS FOR FULL LENGTH OF LINTEL	6" O.C.

Window Schedule

KEY #	MANUFACTURER	WINDOW DESIGNATION	WINDOW UNIT SIZE	DESCRIPTION
1	TBD	2850	32"x60"	SINGLE CASEMENT
2	TBD	2860	32"x72"	SINGLE CASEMENT
3	TBD	2450-2	56"x60"	MULLED CASEMENT
4	TBD	2450-3	84"x60"	MULLED CASEMENT
5	TBD	2450/4050P	76"x60"	MULLED CASEMENT/FIXED
6	TBD			

WINDOW DESIGNATIONS ARE GENERIC. ALL WINDOW SIZES ARE TO BE VERIFY UPON DECIDING ON MANUFACTURER TO BE USED. WINDOW UNIT SIZES SHOWN ARE TYPICAL AND ARE TO BE VERIFIED UPON DECIDING WHICH MANUFACTURER TO BE USED. VERIFY ALL WINDOW ROUGH OPENINGS WITH MANUFACTURER SPECIFICATIONS.

WINDOW DESIGNATION NOMENCLATURE

2850 = SINGLE CASEMENT WINDOW UNIT THAT IS 2'-8" IN WIDTH, AND 5'-0" IN HEIGHT.
2450-2 = DOUBLE CASEMENT WINDOW UNIT THAT IS 4'-8" IN WIDTH, AND 5'-0" IN HEIGHT.

EGRESS WINDOW REQUIREMENTS:

- EVERY SLEEPING ROOM TO HAVE EGRESS COMPLIANT WINDOWS THAT MEET THE FOLLOWING REQUIREMENTS:
1. SILLS AT 44" A.F.F. MAX.
 2. 5.7 S.F. CLEAR OPENING
 3. 20" CLEAR OPENING WIDTH
 4. 24" CLEAR OPENING HEIGHT
- GLAZING IN HAZARDOUS LOCATIONS:
- TEMPERED GLASS WILL BE PROVIDED IN WINDOWS IN UNDER THE FOLLOWING CONDITIONS:
1. OVER OR WITHIN 6'-0" TUBS & SHOWERS
 2. WITHIN 24" OF DOORS
 3. WITHIN 18" OF FIN. FLOOR & GREATER THAN 9 S.F.
 4. WITHIN 60" OF A STAIRWAY LANDING
 5. WITHIN 36" OF WALKWAYS

Floor Plan Notes

1. PROVIDE 5/8" TYPE X FIRECODE DRYWALL ON GARAGE CEILINGS. PROVIDE 5/8" DRYWALL ON ALL REMAINING GARAGE WALLS
2. GARAGE SERVICE DOORS TO BE A SOLID OR HONEYCOMB STEEL DOOR WITH A MIN. THICKNESS OF 1 3/8". 20 MINUTE FIRE-RATED. PROVIDE CLOSER AS REQ'D.
3. ALL GLAZING TO COMPLY WITH R308 OF THE APPLICABLE IRC AS REQUIRED.
4. ALL FIRST FLOOR ICF WALLS ARE 9'-0" HIGH UNLESS NOTED OTHERWISE.
5. PROVIDE WASHER DRAIN PAN UNDER WASHER. DRAIN TO ADJACENT FLOOR DRAIN. FLOOR DRAIN IS NOT TO BE PLACED UNDER THE WASHER PAN.
6. WINDOW SUPPLIER TO VERIFY AT LEAST ONE WINDOW IN ALL BEDROOMS COMPLIES WITH EGRESS WINDOW OPENING REQUIREMENTS; A CLEAR EGRESS OPENING OF 5.7 S.F. WITH A MIN. DIMENSIONS OF 24" IN HEIGHT AND 20" IN WIDTH. SILL HEIGHT TO BE 44" A.F.F. MAX.
7. PROVIDE FIREBLOCKING AS REQUIRED BY APPLICABLE IRC
8. ALL ELEC AND MECH EQUIPMENT AND METERS ARE SUBJECT TO RELOCATION DUE TO FIELD CONDITIONS; VERIFY IN FIELD.
9. WINDOW HEAD HEIGHTS ARE AS FOLLOWS UNLESS NOTED OTHERWISE:
1ST FLOOR: 7'-6"
10. ARTIFICIAL LIGHT SHALL BE PROVIDED CAPABLE OF PRODUCING AN AVERAGE ILLUMINATION OF 6 FOOTCANDLES (65 LUX) OVER THE AREA OF THE A ROOM AT A HEIGHT OF 30 INCHES ABOVE THE FLOOR LEVEL.

Safety Glass Notes

- GLAZING IN HAZARDOUS LOCATIONS:
- TEMPERED GLASS WILL BE PROVIDED IN WINDOWS IN UNDER THE FOLLOWING CONDITIONS:
1. OVER OR WITHIN 6'-0" TUBS & SHOWERS
 2. WITHIN 24" OF EITHER SIDE OF THE DOOR PLANE IN THE CLOSED POSITION.
 3. ON WALL PERPENDICULAR TO THE PLANE OF THE DOOR IN A CLOSED POSITION AND WITHIN 24" OF THE HINGE SIDE OF AN IN-SWING DOOR
 4. WITHIN 18" OF FIN. FLOOR & GREATER THAN 9 S.F.
 5. GLAZING IN WALLS, ENCLOSURES CONTAINING OR FACING TUBS, SHOWERS WHEN BOTTOM EXPOSED EDGE OF THE GLAZING IS LESS THAN 60" A.F.F. MEASURED VERTICALLY, AND WITHIN 60" MEASURED HORIZONTALLY IN A STRAIGHT LINE FROM THE WATERS EDGE.
 6. WITHIN 60" OF A STAIRWAY LANDING
 7. WITHIN 36" OF WALKWAYS
 8. GLAZING IN FIXED AND OPERABLE PANELS OF SWINGING, SLIDING AND BI-FOLD DOORS

Light / Ventilation Schedule

Room	Area (SF)	Volume (CF)	Req Light (SF)	Req Vent (SF)	Actual Light (SF)	Actual Vent (SF)	Req Mech (CFM)	Provided Mech (CFM)
Family Room	240	19.20	9.60	24.40	22.90			
Kitchen / Dining	310	24.80	12.40	35.60	20.70			
Laundry	60	4.80	2.40	Artificial	Mech			
M Bed	196	15.68	7.84	17.00	15.80			
Bed 2	126	10.08	5.04	10.00	9.44			
Bed 3	126	10.08	5.04	10.00	9.44			
M Bath	87	7.29	3.64	Artificial	Mech	97.20	150.00	
Bath	49	4.41	2.20	1.96	Artificial	Mech	58.80	80.00

IL # 001-013278 Exp: 11/2024
These plans, drawings and specifications contained within this document are protected under Federal Copyright Laws © 2022, by Fowler | Architecture
Gary L. Fowler, Architect
16 N. Daniels Drive
Batavia, IL 60510
630.202.7847
gfwolwer@gflarchitect.com
Ownership of such and all rights and privileges reserved.

ISSUE DATES:

12.05.22	BID SET

PROJECT:
The Thrivent
Habitat Green Freedom
Aurora, IL

CLIENT:
Fox Valley
Habitat for Humanity®
1300 S. Broadway Rd, Suite 101
Montgomery, IL 60538

DESIGNER:
Fowler | Architecture
Design Studio
Gary L. Fowler, Architect
16 N. Daniels Drive
Batavia, IL 60510
630.202.7847
gfwolwer@gflarchitect.com
www.gflarchitect.com

JOB NO: PROJ MGR:
DRAWN: CHECKED:

3.0B
SHT - OF -

Monument Sign Option 1

Square Footage: 50

Single Faced Non-Illuminated Sign

Materials: fabricate and install sign of masonry stone and flat stone with embossed lettering. Sign face to be recessed. Design same on both sides. Complete with matching limestone caps, color of masonry TBD.

Finish: All exposed metal surfaces to be coated with acrylic polyurethane.
Faux brick base to match neighboring signs.

- A** Sign Face Bump Out, flat stone color TBD
- B** Limestone with Letters Embedded into sign face
- C** Masonry Color TBD By Customer

SCALE 1/2"=1'		Drawn By: RA	
<div></div> Letters - Black	<div></div> Backer - TBD	Paint	
		Paint	

Computer generated colors are not a true match to any PMS, vinyl or paint. Rendering shown is for concept only. Actual scale and placement shown are approximate.

All Signs Shall Be Installed In Accordance With N.E.C. Article 600

Engineering Specifications	Electrical Specifications
All Signs Fabricated as per A.S.A. Specifications & 2018 I.B.C.	All Signs Fabricated as per 2017 N.E.C. Specifications

NOTE: THIS DRAWING IS THE PROPERTY OF AURORA SIGN CO. IT IS NOT TO BE REPRODUCED, COPIED, OR EXHIBITED IN ANY FASHION WITHOUT WRITTEN CONSENT FROM AURORA SIGN CO. CHARGES OF UP TO \$2000.00 WILL BE ASSESSED FOR ANY MIS-USE OF THESE DRAWINGS.

<div><div>AURORA SIGN CO.</div><div>OFFICE: 630-898-5900 • AURORASIGN.COM 30W196 CALUMET AVENUE W • WARRENVILLE, IL 60555</div></div>	Prepared For: Fox Valley Habitat for Humanity	Address: 1300 South Broadway Road, Suite 101	Drwg: 230699	Sheet: 1	Design Date: 5/5/2023	LANDLORD APPROVAL SIGNATURE
	Location Name: Montgomery	City/State: Montgomery, IL 60538	Rev A: 5/19/2023		Rev D:	
			Rev B:		Rev E:	
			Rev C:		Rev F:	