

PLAT OF EASEMENT

TO THE CITY OF AURORA KANE COUNTY, ILLINOIS

PART OF SECTION 24, TOWNSHIP 38 NORTH, RANGE 8, EAST OF THE THIRD PRINCIPAL MERIDIAN IN KANE COUNTY, ILLINOIS.

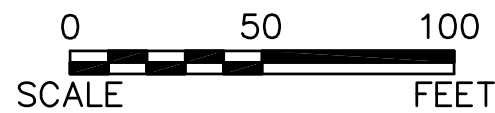
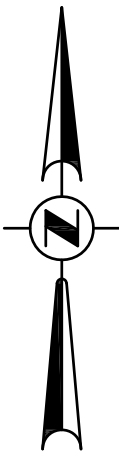

- LEGEND
- = EASEMENT HEREBY GRANTED
 - = GRANTOR'S PROPERTY LINE
 - = EXISTING ROW
 - = SECTION LINE
 - POB = POINT OF BEGINNING
 - POC = POINT OF COMMENCEMENT

City Resolution: _____ Passed On: _____

LEGAL DESCRIPTION - CITY EASEMENT

THAT PART OF THE NORTHEAST QUARTER OF SECTION 24, TOWNSHIP 38 NORTH, RANGE 8 EAST OF THE THIRD PRINCIPAL MERIDIAN, KANE COUNTY, ILLINOIS DESCRIBED AS FOLLOWS: COMMENCING AT THE INTERSECTION OF THE EAST LINE OF THE WEST HALF OF SAID NORTHEAST QUARTER WITH THE CENTERLINE OF LIBERTY STREET; THENCE SOUTH 82 DEGREES 31 MINUTES 28 SECONDS WEST, ON SAID CENTERLINE, 179.14 FEET TO THE SOUTHEAST CORNER OF THE GRANTOR'S PROPERTY FOR THE POINT OF BEGINNING; THENCE CONTINUING SOUTH 82 DEGREES 31 MINUTES 28 SECONDS WEST, ON SAID CENTERLINE, 79.49 FEET TO THE WEST LINE OF THE GRANTOR'S PROPERTY; THENCE NORTH 00 DEGREES 36 MINUTES 52 SECONDS WEST, ON SAID WEST LINE, 33.24 FEET TO A LINE 33.00 FEET NORTHERLY OF, AS MEASURED NORMAL TO AND PARALLEL WITH THE CENTERLINE OF SAID LIBERTY STREET; THENCE NORTH 82 DEGREES 31 MINUTES 28 SECONDS EAST, ON SAID PARALLEL LINE, 79.49 FEET TO THE EAST LINE OF THE GRANTOR'S PROPERTY; THENCE SOUTH 00 DEGREES 36 MINUTES 52 SECONDS EAST, ON SAID EAST LINE 33.24 FEET TO THE POINT OF BEGINNING.

CITY EASEMENT

A CITY EASEMENT IS HEREBY RESERVED FOR AND GRANTED TO THE CITY OF AURORA ("CITY") AND ITS FRANCHISEES, PERMITEES OR LICENSEES FOR ALL AREAS HEREON PLATTED AND DESIGNATED "CITY EASEMENT", TO CONSTRUCT, INSTALL, RECONSTRUCT, REPAIR, REMOVE, REPLACE, INSPECT, MAINTAIN AND OPERATE UTILITY TRANSMISSION AND DISTRIBUTION SYSTEMS AND LINES IN, UNDER, OVER, ACROSS, ALONG AND UPON THE SURFACE OF SAID EASEMENT, INCLUDING BUT NOT LIMITED TO THE FOLLOWING WITHOUT LIMITATION, WATER MAINS, STORMWATER RUNOFF, STORM SEWERS, SANITARY SEWERS, GAS MAINS, TELEPHONE CABLES, ELECTRICAL LINES, AND CABLE TELEVISION AND WHERE ADJACENT TO PUBLIC RIGHT OF WAY OR STORMWATER CONTROL EASEMENTS FOR PUBLIC PEDESTRIAN EGRESS AND INGRESS TO SIDEWALKS OR PATHWAY SYSTEMS. NO ENCROACHMENT OF ANY KIND SHALL BE ALLOWED WITHIN SAID EASEMENT UNLESS THE CITY DETERMINES THAT SAID ENCROACHMENT SHALL NOT INTERFERE WITH THE PROPER FUNCTIONING OF ALL SUCH PERMITTED USES, SUCH AS ENCROACHMENT BY NON-INTERFERING GARDENS, SHRUBS AND OTHER LANDSCAPING MATERIAL. THE CITY AND ITS FRANCHISEES, PERMITEES OR LICENSEES WITH PERMITS FROM THE CITY MAY ENTER UPON SAID EASEMENT FOR THE USES HEREIN SET FORTH AND HAVE THE RIGHT TO CUT, TRIM OR REMOVE ANY TREES, SHRUBS OR OTHER PLANTS WITHIN THE AREAS DESIGNATED "CITY EASEMENT" WHICH ENCROACH ON AND INTERFERE WITH THE CONSTRUCTION, INSTALLATION, RECONSTRUCTION, REPAIR, REMOVAL, REPLACEMENT, MAINTENANCE AND OPERATION OF THE UNDERGROUND TRANSMISSION AND DISTRIBUTION SYSTEMS AND SUCH FACILITIES APPURTENANT THERETO.

FOLLOWING ANY WORK TO BE PERFORMED BY CITY FRANCHISEES, PERMITEES OR LICENSEES WITH PERMITS FROM THE CITY, IN THE EXERCISE OF THE EASEMENT RIGHTS GRANTED HEREIN, SAID ENTITIES SHALL MAKE SURFACE RESTORATIONS, INCLUDING BUT NOT, LIMITED TO THE FOLLOWING: BACKFILL ANY TRENCH, RESTORE CONCRETE AND ASPHALT SURFACES, TOPSOIL AND SEED, REMOVE EXCESS DEBRIS, MAINTAIN AREA IN A GENERALLY CLEAN AND WORKMANLIKE CONDITION. ALL SAID RESTORATION SHALL BE COMPLETED IN ACCORDANCE WITH CITY STANDARDS AND SUBJECT TO CITY APPROVAL.

FOLLOWING ANY WORK TO BE PERFORMED BY THE CITY IN THE EXERCISE OF ITS EASEMENT RIGHTS GRANTED HEREIN, THE CITY SHALL HAVE NO OBLIGATION WITH RESPECT TO SURFACE RESTORATION, INCLUDING BUT NOT LIMITED TO, THE LAWN OR SHRUBBERY.

COUNTY RECORDER'S CERTIFICATE

STATE OF ILLINOIS))SS
COUNTY OF KANE)

I, THE UNDERSIGNED, AS THE RECORDER OF DEEDS FOR _____
COUNTY DO HEREBY CERTIFY THAT INSTRUMENT NUMBER _____
WAS FILED FOR RECORD IN THE RECORDER'S OFFICE OF _____ COUNTY, ILLINOIS,
ON THE _____ DAY OF _____, A.D., 20____ AT
_____ O'CLOCK ____M.

RECORDER OF DEEDS

PLEASE TYPE/PRINT NAME

SURVEYOR'S CERTIFICATE

THIS IS TO CERTIFY THAT I, THE UNDERSIGNED, AN ILLINOIS PROFESSIONAL LAND SURVEYOR, HAVE SURVEYED THE ABOVE-DESCRIBED PROPERTY, AND THAT THIS PLAT WAS PREPARED FOR THE PURPOSE OF GRANTING AN EASEMENT TO THE CITY OF AURORA FOR PURPOSES STATED HEREON, AND THAT THIS PLAT OF EASEMENT ACCURATELY DEPICTS SAID PROPERTY.

GIVEN UNDER MY HAND AND SEAL THIS _____ DAY OF _____, 2020.



MARK G. SCHELLER
ILLINOIS PROFESSIONAL LAND SURVEYOR #3581
(EXPIRES 11-30-20)
ENGINEERING ENTERPRISES, INC.
52 WHEELER ROAD,
SUGAR GROVE, IL 60554

OWNER'S CERTIFICATE - EASEMENT

THIS IS TO CERTIFY THAT I, THE UNDERSIGNED, AM THE RECORD OWNER OF THE PROPERTY DESCRIBED IN THE SURVEYOR'S CERTIFICATE AFFIXED HEREON, AND DO HEREBY CONSENT TO THE GRANT OF EASEMENT DEPICTED HEREON.

DATED THIS _____ DAY OF _____, A.D., 20____

SIGNATURE

PLEASE TYPE/PRINT THE AUTHORIZED INDIVIDUAL'S NAME, TITLE, CORPORATION/COMPANY NAME, AND ADDRESS:

STATE OF ILLINOIS))SS
COUNTY OF KANE)

I, THE UNDERSIGNED, A NOTARY PUBLIC IN AND FOR THE AFORESAID COUNTY AND STATE, DO HEREBY CERTIFY THAT THE FOREGOING SIGNATOR OF THE OWNER'S CERTIFICATE IS PERSONALLY KNOWN TO ME TO BE THE SAME PERSON WHOSE NAME IS SUBSCRIBED TO THE FOREGOING INSTRUMENT, AND THAT SAID INDIVIDUAL APPEARED AND DELIVERED SAID INSTRUMENT AS A FREE AND VOLUNTARY ACT FOR THE USES AND PURPOSES THEREIN SET FORTH IN THE AFORESAID INSTRUMENT.

GIVEN UNDER MY HAND AND NOTARIAL SEAL THIS _____ DAY OF _____, A.D., 20____

NOTARY

PLEASE TYPE/PRINT NAME

NOTARY'S SEAL

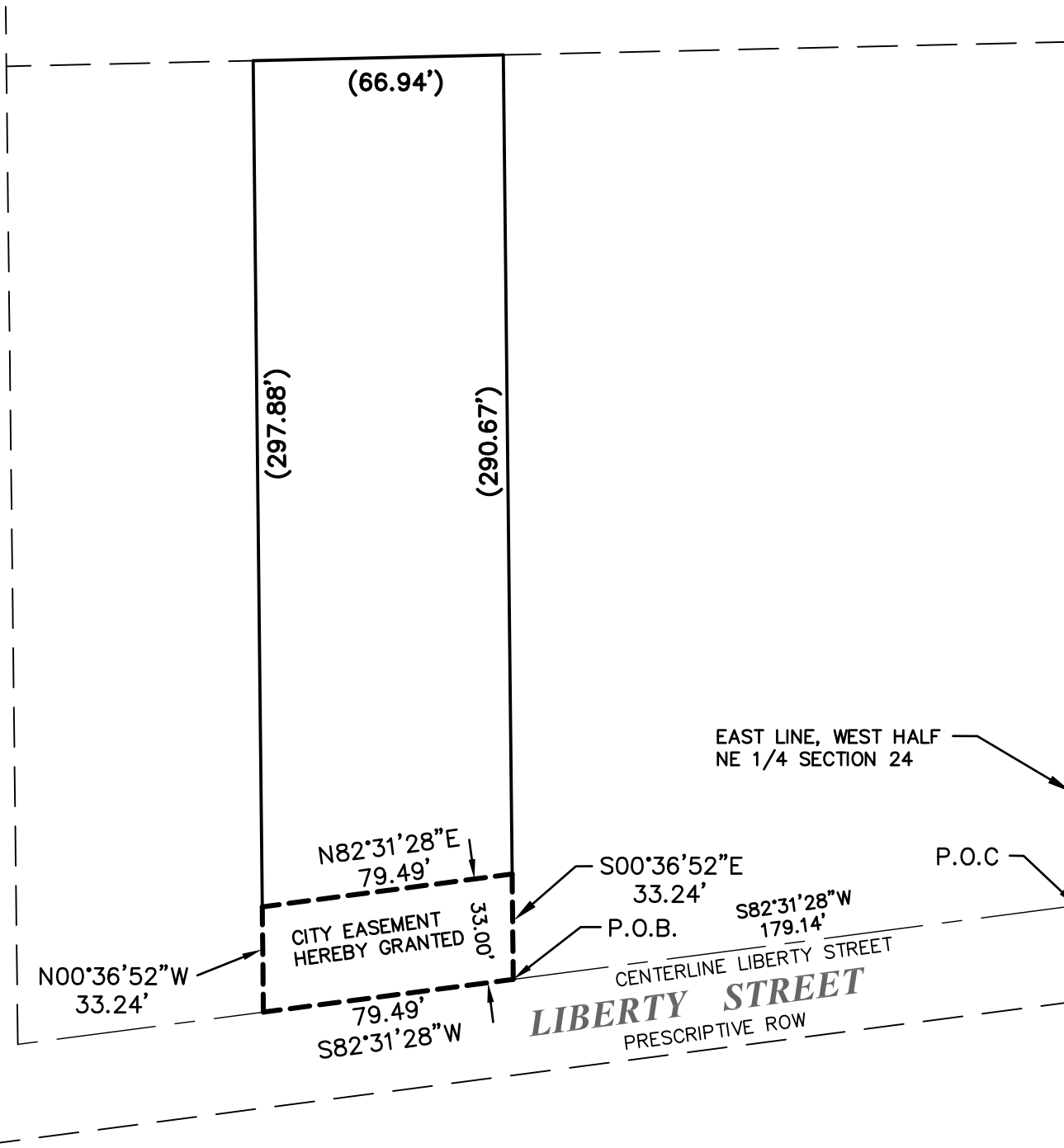

CITY CLERK'S CERTIFICATE

STATE OF ILLINOIS))SS
COUNTY OF KANE)

THIS IS TO CERTIFY THAT THE ABOVE PLAT CORRECTLY REPRESENTS THE GRANT OF EASEMENT DEPICTED HEREON,
AND ACCEPTED BY RESOLUTION NO. _____, A PROPER RESOLUTION
ADOPTED BY THE AURORA CITY COUNCIL ON _____, 20____

CITY CLERK

CITY ENGINEER'S CERTIFICATE

STATE OF ILLINOIS))SS
COUNTY OF KANE)

I, THE UNDERSIGNED, AS CITY ENGINEER OF THE CITY OF AURORA, KANE/DUPAGE COUNTIES, ILLINOIS, DO HEREBY CERTIFY THAT THIS DOCUMENT IS APPROVED
UNDER MY OFFICES THIS _____ DAY OF _____, A.D., 20____

CITY ENGINEER

PLEASE TYPE/PRINT NAME

DEVELOPMENT DATA TABLE: EASEMENT		
DESCRIPTION	VALUE	UNIT
A) TAX/PARCEL IDENTIFICATION NUMBER(S) (PINS): 15-24-201-030		
B) PROPOSED NEW EASEMENTS	Square Feet	Acres
CITY EASEMENT	2623	0.06
TOTAL	2623	0.06

Engineering Enterprises, Inc.
CONSULTING ENGINEERS
52 Wheeler Road
Sugar Grove, Illinois 60554
630.466.6700 / www.eeiweb.com

CITY OF AURORA
44 E. DOWNER PL.
AURORA, IL 60506

NO.	DATE	REVISIONS
1	04/08/20	PER CITY REVIEW

DATE: MARCH 08, 2020
PROJECT NO. AU2020
FILE NO AU2002 EASE2

DEDICATED PER DOCUMENT NUMBER 2016K010346