

ADDRESS PLAT FOR WORLD CLASS WIRELESS, UNIT 1

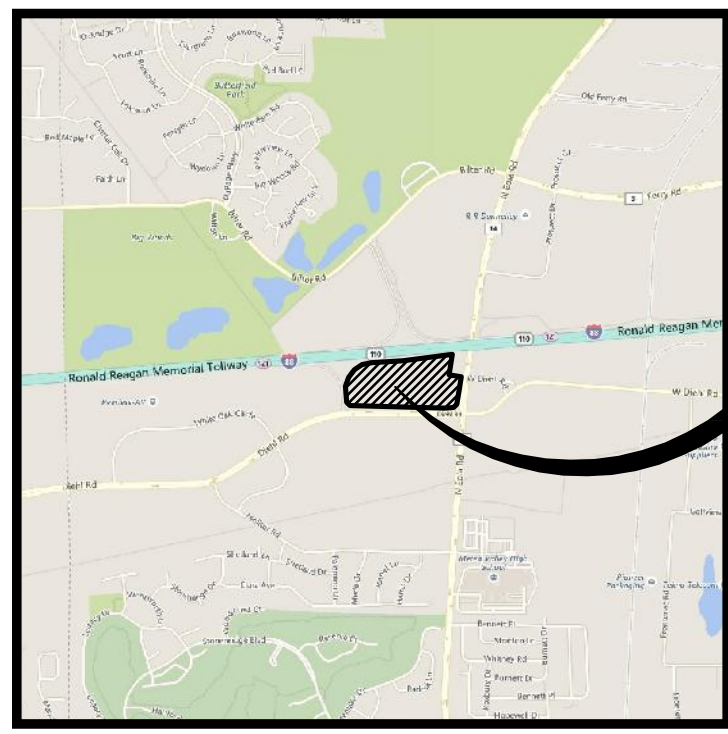

**SITE
LOCATION**

VICINITY MAP

SUBMITTED BY AND PLEASE RETURN TO:
CITY OF AURORA PLANNING DIVISION
44 E. DOWNER PLACE
AURORA, IL 60507

PARCEL INDEX NUMBER
07-06-405-016
VACANT LAND



60 30 0 60
SCALE: 1 INCH = 60 FEET

INTERSTATE 88
(EAST-WEST TOLLWAY)

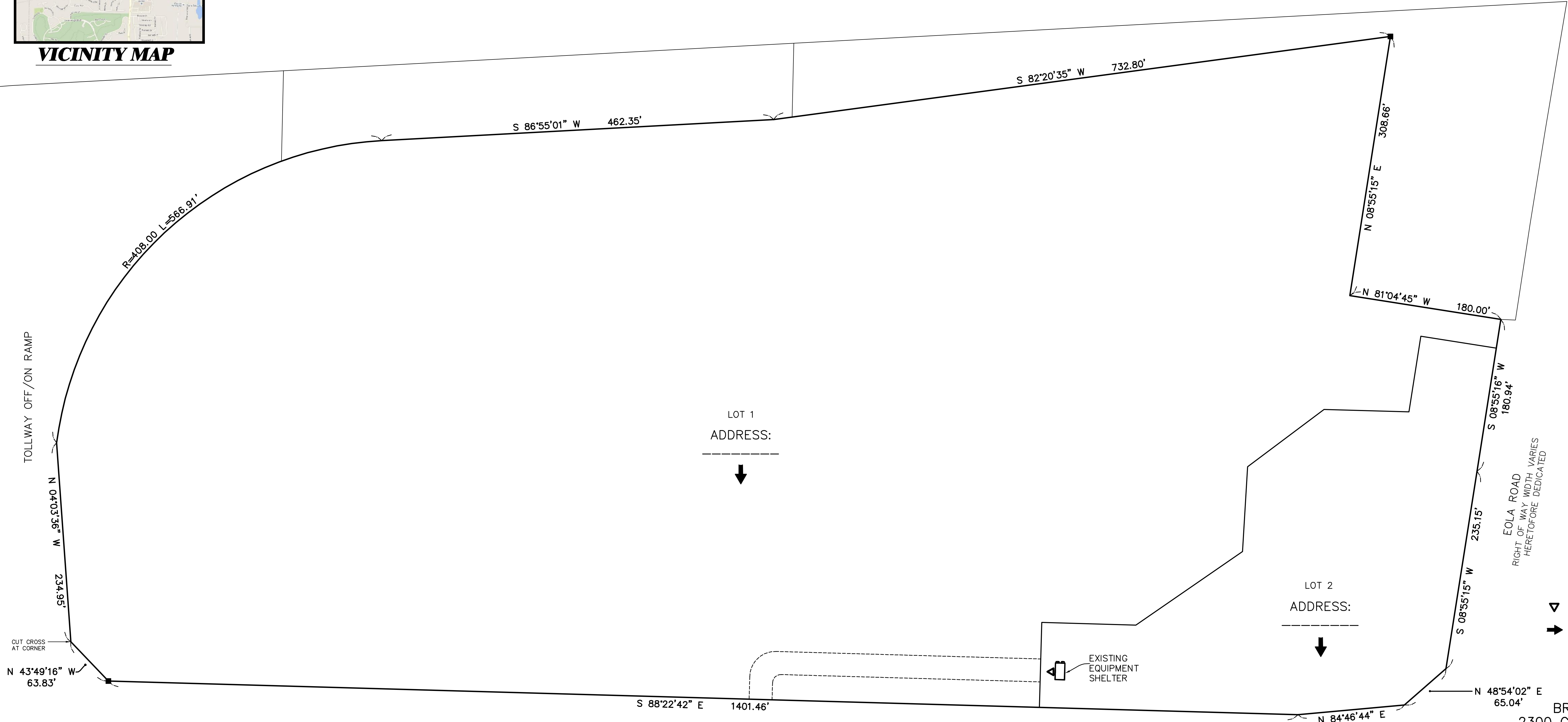

LOT 1
ADDRESS:



LOT 2
ADDRESS:



LEGEND

- ▽ INDICATES LOCATION OF FRONT DOOR
- ➔ INDICATES DIRECTION BUILDING WILL BE ADDRESSED

PETITIONER:

BRUCE L. GOLDSMITH
2300 CABOT DRIVE, SUITE 505
LISLE, IL 60532
(630) 577-2811

PREPARED FOR:

WORLD CLASS WIRELESS
600 WEST CHICAGO AVENUE
CHICAGO, IL 60654
(312) 244-3449

PREPARED BY:

CEMCON, Ltd.

Consulting Engineers, Land Surveyors & Planners
2280 White Oak Circle, Suite 100 Aurora, Illinois
60502-9675 PH: 630.862.2100 FAX: 630.862.2199
E-Mail: cadd@cemcon.com Website: www.cemcon.com

DISC NO.: 904270 FILE NAME: ADDRESS PLAT
DRAWN BY: AJB/ERI FLD. BK. / PG. NO.: NOTES
COMPLETION DATE: 06-18-18 JOB NO.: 904.270
PROJECT REFERENCE: 903.888
REVISED: 06-28-18\ERI PER CITY REVIEW

ADDRESS PLAT: SIGNATURE BLOCK

Department	Print Name	Signature	Date

DEVELOPMENT DATA TABLE: EXISTING STREET DETAIL

Existing Street Name	Designation (i.e. Street, Lane, Court, etc.)	Proposed Address Range
DIEHL	ROAD	
EOLA	ROAD	

DIEHL ROAD
RIGHT OF WAY WIDTH VARIES
HERETOFORE DEDICATED
PER DOC. R1990-083896 &
R2016-072532

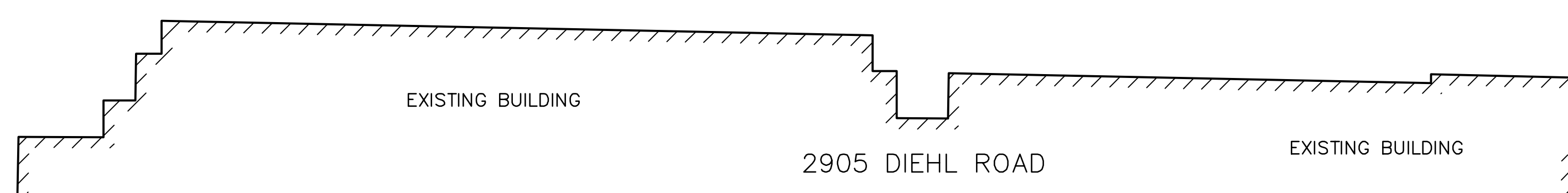

EXISTING BUILDING

2905 DIEHL ROAD

EXISTING BUILDING