

# Property Research Sheet

**Location ID#(s): 9585**

As of: 7/25/2016

Researched By: Alex Minnella

Address: 213 S Buell Avenue

Comp Plan Designation: Low Density Residential

Subdivision: Lot 307; Lot 308 of Evanslawn Addition,

School District: SD 129 - West Aurora School District

Parcel Number(s): 15-20-330-013

Park District: FVPD - Fox Valley Park District

Size: 0.23 Acres

Ward: 5

Current Zoning: R-1 One Family Dwelling

Historic District: None

1929 Zoning: A Residential Districts

ANPI Neighborhood: University Neighbors

1957 Zoning: R-1 One-Family Dwelling District

## Current Land Use

Current Land Use: Residential: Single Family

Building Built In: 1948

AZO Land Use Category: One Family Dwelling (1110)

Total Building Area: 1,160 sq. ft.

Number of Buildings: 1

Number of Stories: 1

## Zoning Provisions

### Setbacks and Other Bulk Standards:

Requirements are pursuant to the Aurora Zoning Ordinance Section(s) 5 and 7.5.

Setbacks and other bulk standards are typically as follows:

**Front Yard Setback:** 30 feet

**Interior Side Yard Setback:** 6 feet on lots less than 60 feet wide or less or 8 feet on lots greater than 60 feet

**Exterior Side Yard Setback:** 10 feet

**Exterior Side Yard Reverse Corner Setback:** 15 feet

**Rear Yard Setback:** 30 feet

**Setback Exceptions:** Front setback exception for an infill lot. On infill lots the public street elevation of the structure shall be located at the average established setback line of the Impact Area. For additional regulations on infill lots refer to Infill Housing Standards located in the Residential District Specific Regulations of the zoning ordinance. Side setback exception for religious institutions: On lots upon which a

religious institution is constructed or extensions made to an existing religious institution, there shall be a side setback line of not less than ten (10) feet on each side of the main structure and a combined total of side setback of not less than twenty-five (25) feet.

**Minimum Lot Width and Area:** Typically 75 feet and 10,000 sq ft

**Maximum Lot Coverage:** 40%

**Maximum Structure Height:** Typically 35 feet and not over 2 ½ stories.

**Floor Area Ratio:** None

**Minimum Primary Structure Size:** Typically 1,450 sq ft

**Minimum Dwelling Unit Size:** See minimum Primary Structure /Building Size

Parking and Loading:

The Parking and Loading requirements are pursuant to the Aurora Zoning Ordinance Table Two: Schedule of Off-street Parking Requirements and Section(s) 5, and 7.5.

Permitted Uses:

Permitted Uses are pursuant to the Aurora Zoning Ordinance Table One: Use Categories and Section(s) 4.2, and 7.5 Permitted Exceptions: Garage Sales, Parking Facilities (residential)

Special Uses:

Special Uses are pursuant to the Aurora Zoning Ordinance Table One: Use Categories and Section(s) 4.3, and 7.5.

Limited But Permitted Uses:

Limited but Permitted Uses are pursuant to the Aurora Zoning Ordinance Table One: Use Categories and Section(s) 4.3, and 7.5.

**Legislative History**

---

The known legislative history for this Property is as follows:

**O1925-2004 approved on 8/1/1925:**AN ORDINANCE NO.2004 PROVIDING FOR THE ANNEXATION OF A CERTAIN TRACT OF LAND TO THE CITY OF AURORA, AS HEREIN DESCRIBED.

**Location Maps Attached:**

---

Aerial Overview

Location Map

Zoning Map

Comprehensive Plan Map



Aerial Photo (1:1,000):

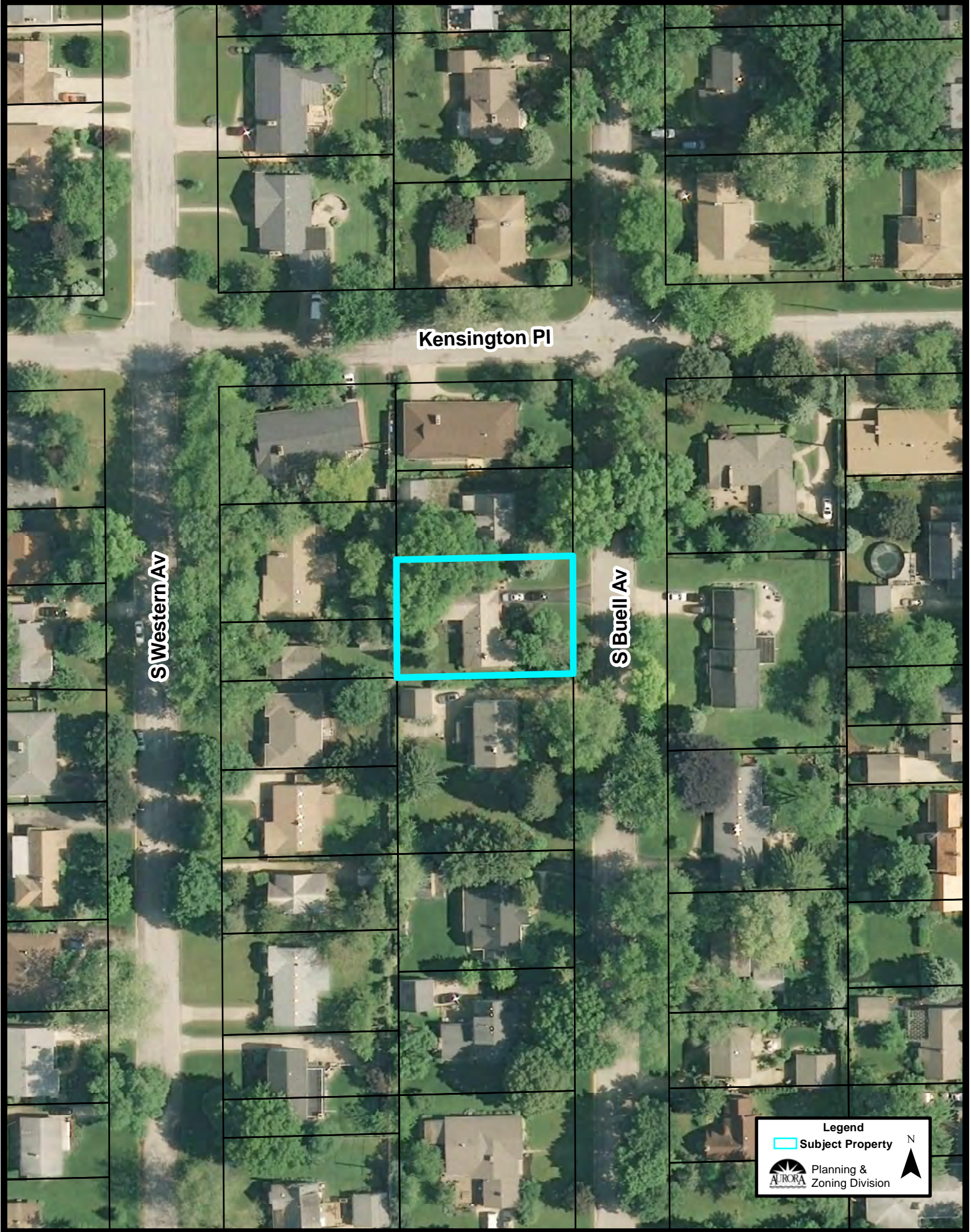

Kensington Pl

S Western Av

S Buell Av

Legend

 Subject Property

 Planning & Zoning Division

N 

**Location Map (1:1,000):**

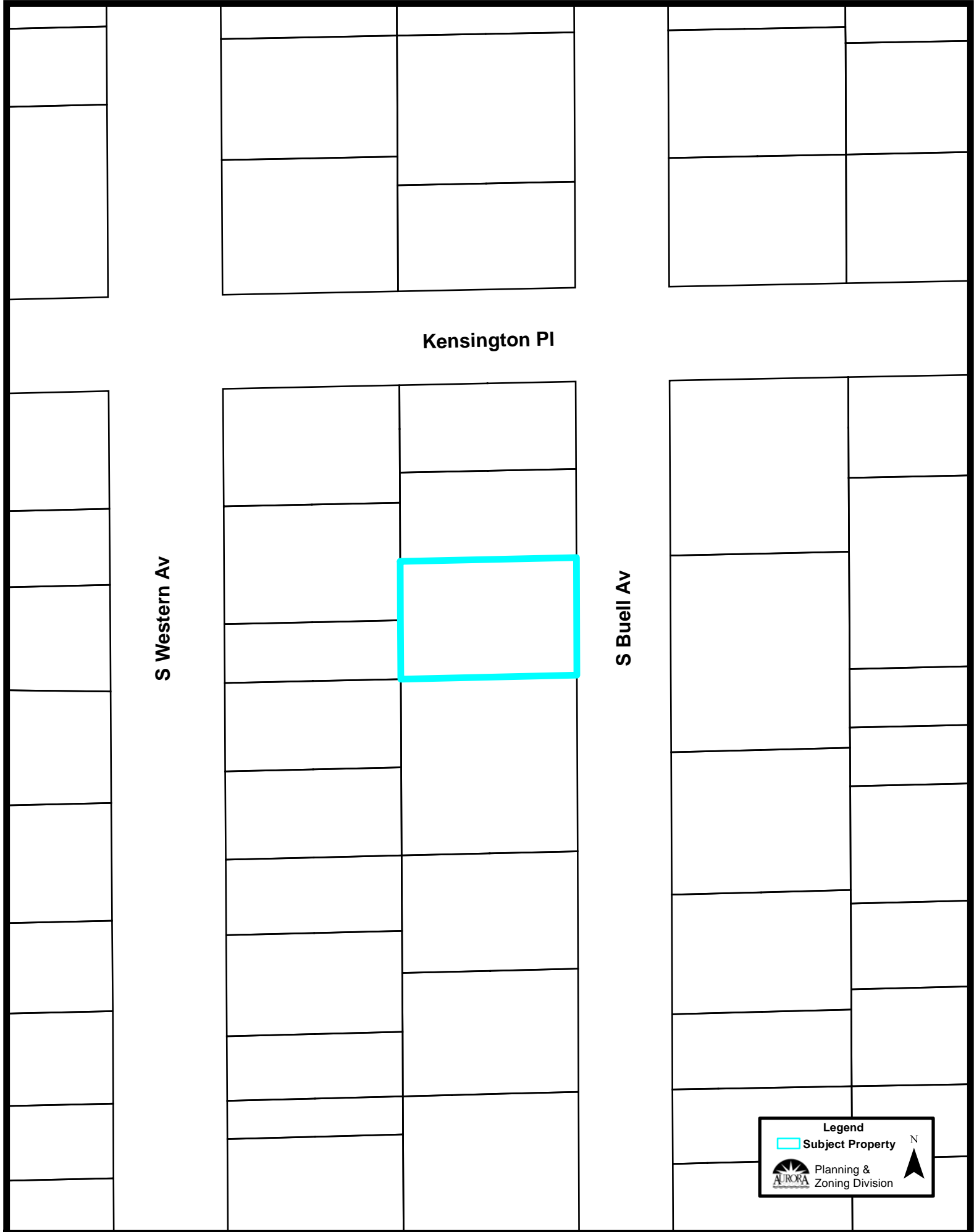

**Kensington Pl**

**S Western Av**

**S Buell Av**

**Legend**  
Subject Property



Planning & Zoning Division





# Zoning Plan (1:5,000):

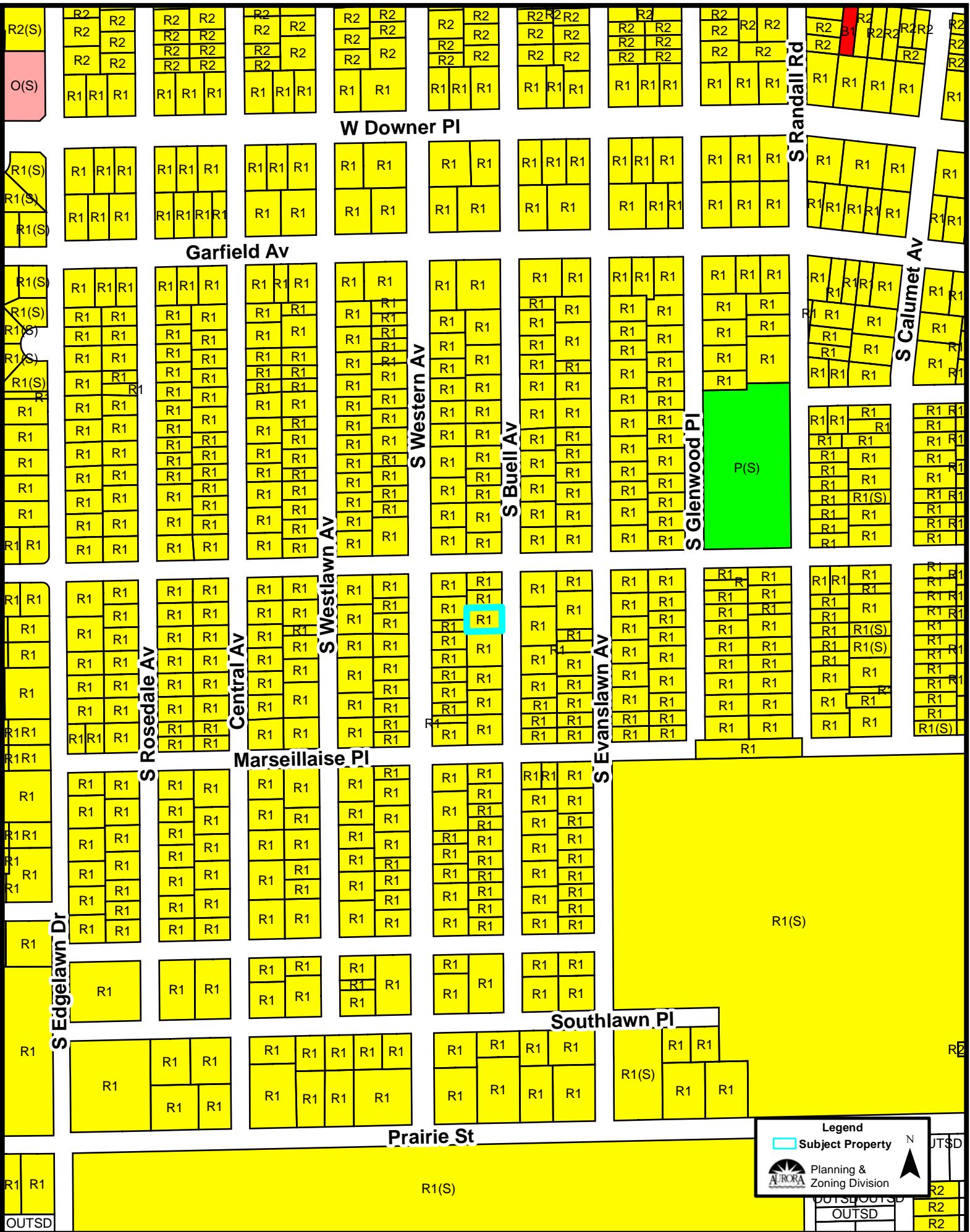

**Legend**

- Subject Property

Planning & Zoning Division  
AURORA

Comprehensive Plan (1:5,000):

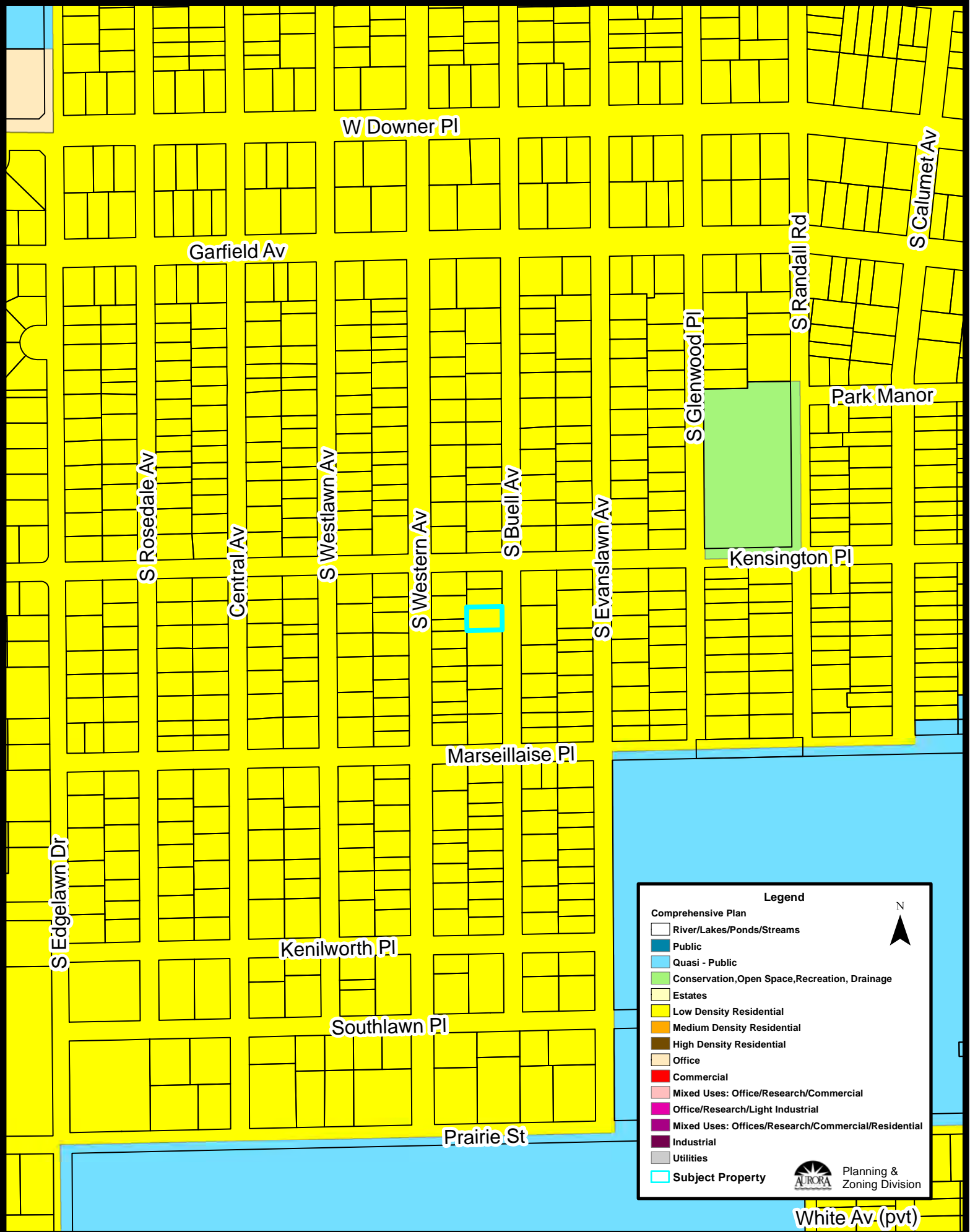

**Legend**

Comprehensive Plan

- River/Lakes/Ponds/Streams
- Public
- Quasi - Public
- Conservation, Open Space, Recreation, Drainage
- Estates
- Low Density Residential
- Medium Density Residential
- High Density Residential
- Office
- Commercial
- Mixed Uses: Office/Research/Commercial
- Office/Research/Light Industrial
- Mixed Uses: Offices/Research/Commercial/Residential
- Industrial
- Utilities
- Subject Property

N  
▲

Planning & Zoning Division

White Av. (pvt)