

ADDRESS PLAT

FOR
SCIENTEL SOLUTIONS SUBDIVISION
 SECTION 8 (NW QUARTER) TOWNSHIP 38N, RANGE 9E
 CITY OF AURORA
 DUPAGE COUNTY, ILLINOIS

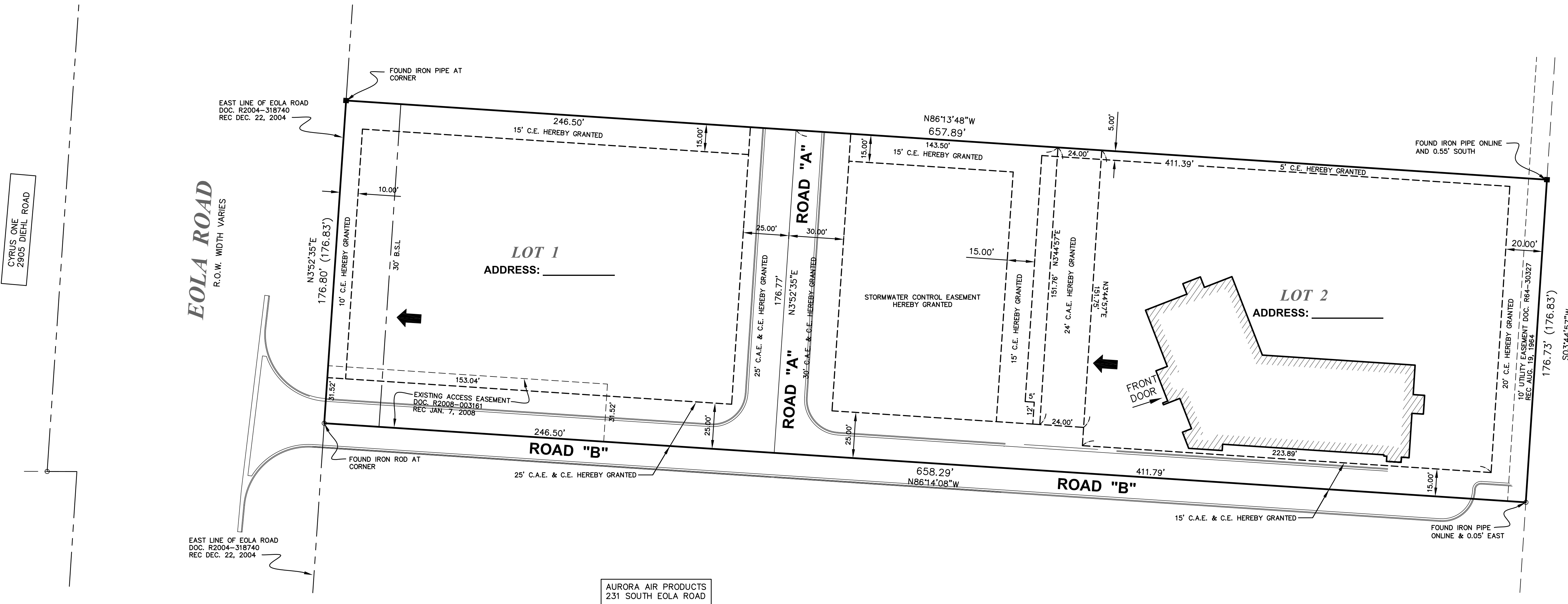
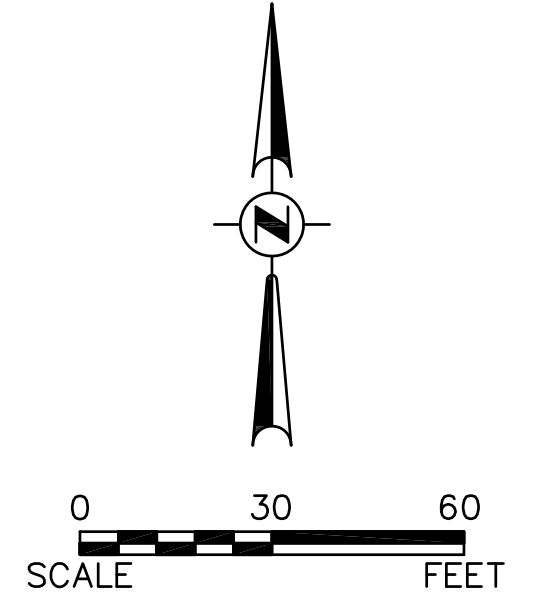

AURORA AIR PRODUCTS
231 SOUTH EOLA ROAD

Development Data Table: Existing Street Detail		
Existing Street Name	Designation (i.e. Street, Lane, Court etc.)	Proposed Address Range
Eola	Road	

Address Plat: Signature Block			
Department	Print Name	Signature	Date

Development Data Table: New Street Detail			
Temporary Street Designation	Street Name	Designation (i.e. Street, Lane, Court etc.)	Address Range
Street A	Road A		
Street B	Road B		
Street C			
Street D			

COPYRIGHT © 2018 ENGINEERING ENTERPRISES, INC.

Engineering Enterprises, Inc.
 CONSULTING ENGINEERS
 52 Wheeler Road
 Sugar Grove, Illinois 60554
 630.466.6700 / www.eeiweb.com

SCIENTEL SOLUTIONS
 948 SPRINGER DRIVE
 LOMBARD, IL 60148

ADDRESS PLAT

1	03/16/18	PER CITY COMMENTS	DATE: MARCH 9, 2018
			PROJECT NO. P16039
			FILE NO P16039-ADDRESS PLAT
			PAGE 1 OF 1
NO.	DATE	REVISIONS	