

FIRE ACCESS PLAN OF LOT 2 OF BELL-GALE BUSINESS PARK

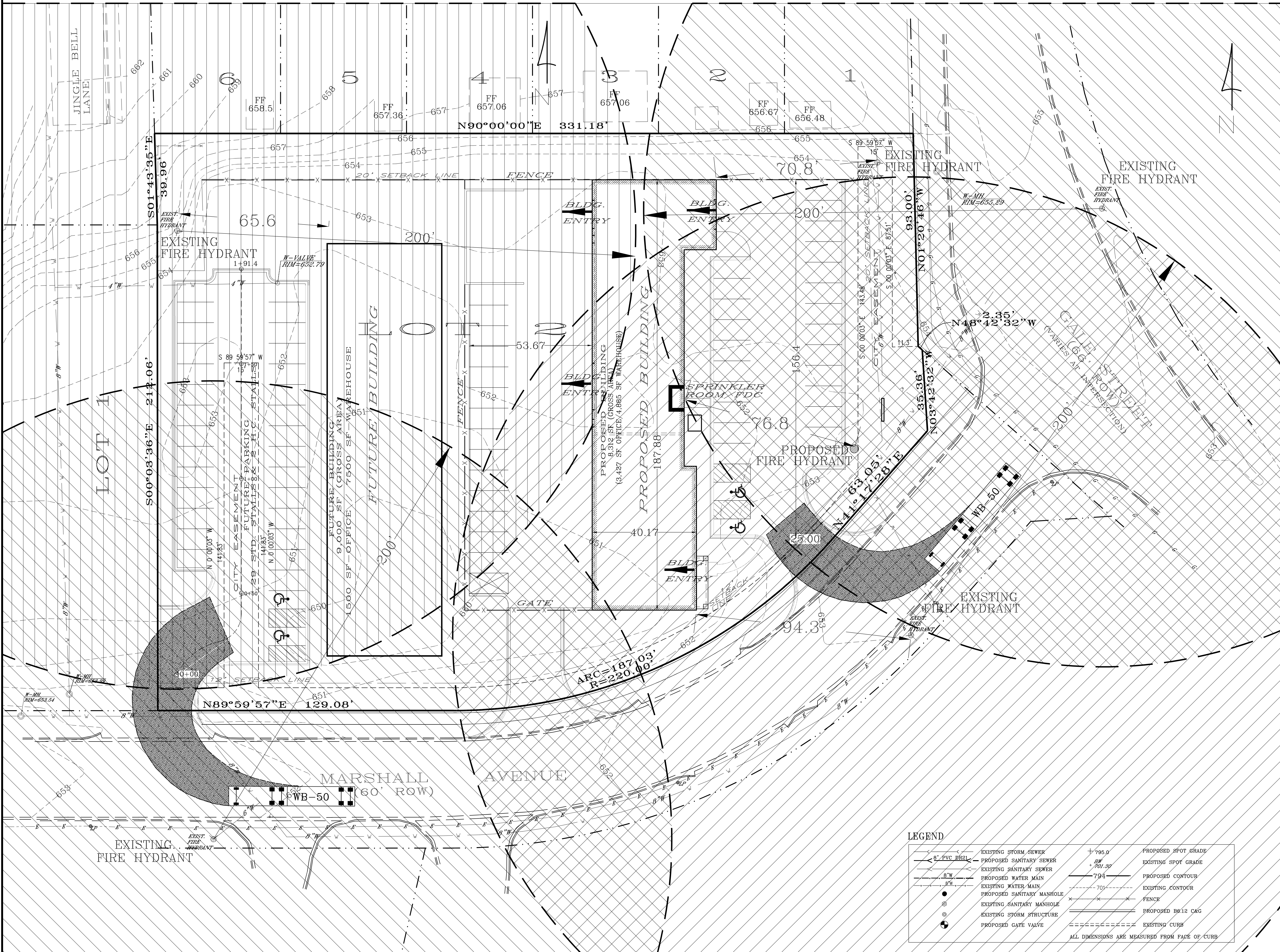

LEGEND

	EXISTING STORM SEWER		PROPOSED SPOT GRADE
	PROPOSED SANITARY SEWER		EXISTING SPOT GRADE
	EXISTING SANITARY SEWER		PROPOSED CONTOUR
	PROPOSED WATER MAIN		EXISTING CONTOUR
	EXISTING WATER MAIN		FENCE
	PROPOSED SANITARY MANHOLE		PROPOSED B012 C&G
	EXISTING SANITARY MANHOLE		EXISTING CURB
	EXISTING STORM STRUCTURE		
	PROPOSED GATE VALVE		

ALL DIMENSIONS ARE MEASURED FROM FACE OF CURB

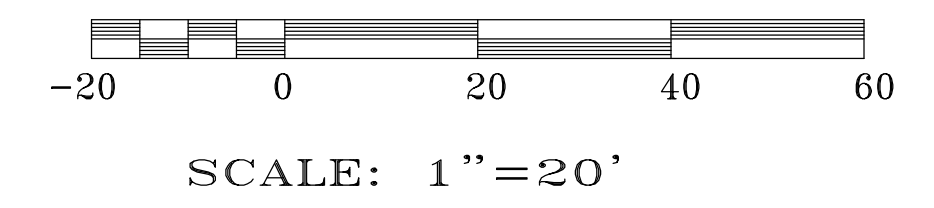

DATE: MARCH 15, 2017
FIRE ACCESS PLAN
 SHEET 1 OF 1

REVISIONS:

1	
2	
3	
4	

OWNER/PETITIONER: A & E ROOFING AND SIDING, INC.
 ADDRESS: NW CORNER MARSHALL AVENUE AND GALE STREET
 AURORA, KANE COUNTY, ILLINOIS

Scale: 1"=20'

COUNTY ENGINEERS INC.
 DESIGN/ENGINEERING
 04406 DOOLEY DRIVE, GENOVA, ILLINOIS 60134
 630.364.6976
 CONSTRUCTION MANAGEMENT