

# PLAT OF SURVEY

OF  
 LOT 15 (EXCEPT THE WESTERLY 102 FEET) AND PART OF LOTS 13 AND 16 OF BEVIER'S SUBDIVISION OF THE EAST 4 ACRES OF BLOCK 1 OF D.K. TOWN'S ADDITION TO AURORA, DESCRIBED AS FOLLOWS: COMMENCING AT THE SOUTH WEST CORNER OF SAID LOT 16; THENCE NORTHERLY ALONG THE WESTERLY LINE OF SAID LOTS 16 AND 13 TO A POINT 21.2 FEET NORTH OF THE SOUTH WEST CORNER OF SAID LOT 13; THENCE EASTERLY PARALLEL WITH THE NORTH LINE OF NORTH AVENUE 17.32 FEET; THENCE SOUTHERLY 87.2 FEET TO A POINT IN THE SOUTH LINE OF LOT 16 AFORESAID 20.56 FEET EAST OF THE POINT OF BEGINNING; THENCE WESTERLY TO THE POINT OF BEGINNING, IN THE CITY OF AURORA, KANE COUNTY, ILLINOIS.

RECEIVED  
 MAY 21 2015  
 CITY OF AURORA  
 PLANNING DIVISION

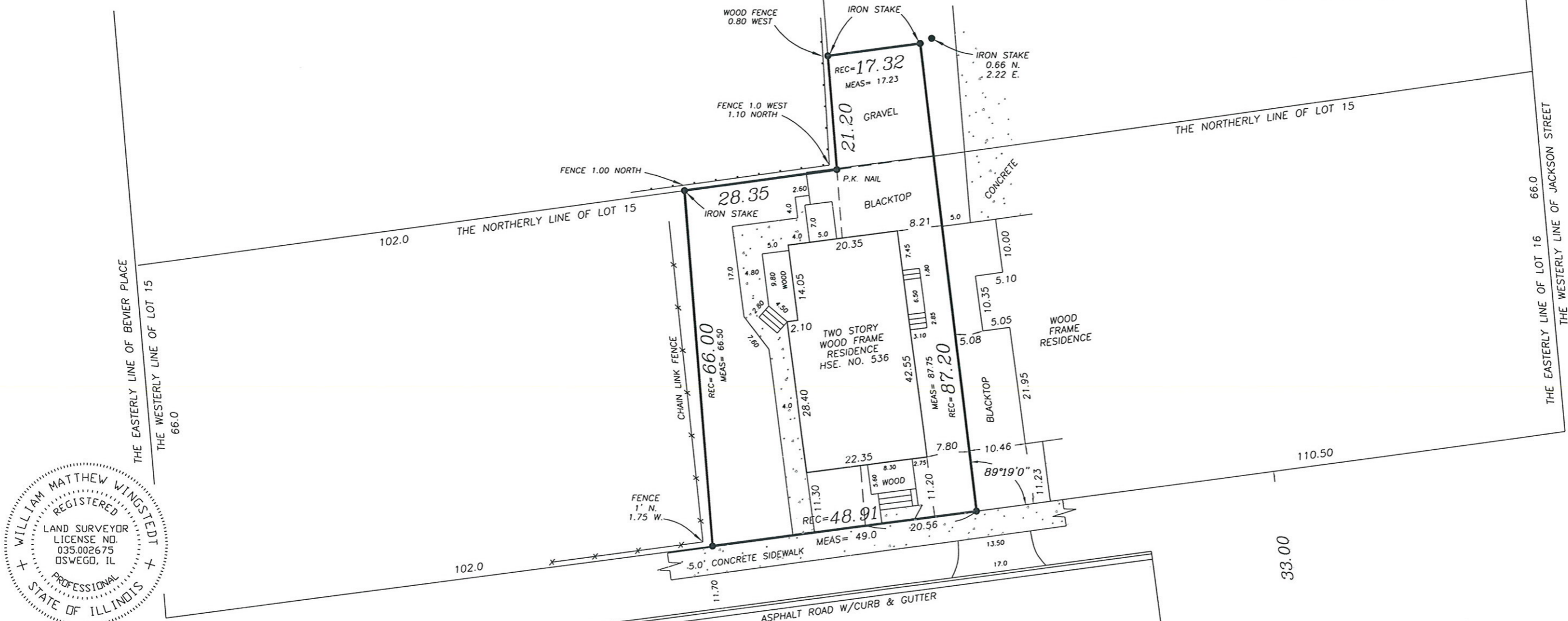
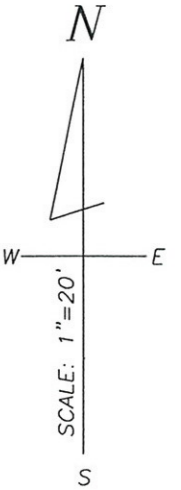

STATE OF ILLINOIS } S.S.  
 COUNTY OF KENDALL }

THIS IS TO CERTIFY THAT I, AN ILLINOIS LAND SURVEYOR, HAVE SURVEYED THE PROPERTY DESCRIBED ABOVE AND THAT THE ANNEXED PLAT IS A CORRECT REPRESENTATION OF SAID SURVEY. THIS PROFESSIONAL SERVICE CONFORMS TO THE CURRENT ILLINOIS MINIMUM STANDARDS OF A BOUNDARY SURVEY. GIVEN UNDER MY HAND AND SEAL AT OSWEGO, ILLINOIS, THIS 12TH DAY OF MAY, A.D., 2015.

*[Signature]*

ILLINOIS LAND SURVEYOR NO. 2675  
 (LICENSE SUBJECT TO RENEWAL AND EXPIRES 11/30/2016)  
 REFER TO DEED OR GUARANTEE POLICY FOR RESTRICTIONS NOT SHOWN ON SURVEY.  
 ALL DIMENSIONS ARE SHOWN IN FEET AND DECIMALS THEREOF.  
 LINE DIRECTIONS AND BEARINGS, WHERE SHOWN, ARE BASED ON AN ASSUMED DATUM LINE.  
 PLEASE COMPARE ALL POINTS BEFORE BUILDING AND REPORT ANY APPARENT DISCREPANCIES

ORDERED BY:

ERNESTO ALCARAZ ORDER NO. 15 E 22 FILE NO. 15198

**WILLIAM M. WINGSTEDT**  
 ILLINOIS PROFESSIONAL LAND SURVEYOR  
 329 WHITE PINES CT., OSWEGO, ILLINOIS 60543  
 PHONE: (630) 554-8209 FAX (630) 551-1207

536 NORTH AV.DWG  
 ● = found iron stake  
 ○ = set iron stake

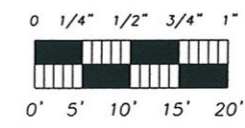

FIELD WORK COMPLETED, BUILDINGS AND OTHER IMPROVEMENTS LOCATED AS SHOWN ON THE 12TH OF MAY, A.D., 2015.