

PRELIMINARY PLAT

FOR
SCIENTEL SOLUTIONS SUBDIVISION

SECTION 8 (NW QUARTER) TOWNSHIP 38N, RANGE 9E

CITY OF AURORA
DUPAGE COUNTY, ILLINOIS

CITY RESOLUTION: _____

PASSED ON: _____

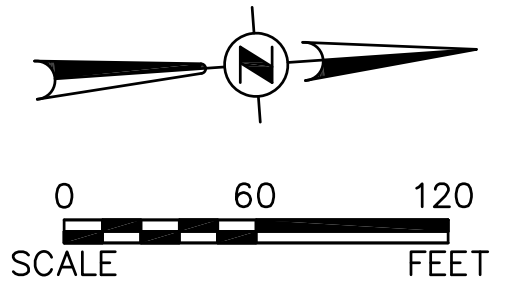

INGRESS/EGRESS EASEMENT

A NON-EXCLUSIVE EASEMENT FOR INGRESS AND EGRESS IS HEREBY RESERVED FOR AND GRANTED TO THE OWNERS, THEIR SUCCESSORS AND ASSIGNS, OF THE DESIGNATED LOTS OVER THE AREAS DESIGNATED AS INGRESS/EGRESS EASEMENTS.

15' CITY EASEMENT

A CITY EASEMENT IS HEREBY RESERVED FOR AND GRANTED TO THE CITY OF AURORA ("CITY") AND ITS FRANCHISEES, PERMITEES OR LICENSEES FOR ALL AREAS HEREON PLATTED AND DESIGNATED "CITY EASEMENT", TO CONSTRUCT, INSTALL, RECONSTRUCT, REPAIR, REMOVE, REPLACE, INSPECT, MAINTAIN AND OPERATE UTILITY TRANSMISSION AND DISTRIBUTION SYSTEMS AND LINES IN, UNDER, OVER, ACROSS, ALONG AND UPON THE SURFACE OF SAID EASEMENT, INCLUDING BUT NOT LIMITED TO THE FOLLOWING WITHOUT LIMITATION, WATER MAINS, STORMWATER RUNOFF, STORM SEWERS, SANITARY SEWERS, GAS MAINS, TELEPHONE CABLES, ELECTRICAL LINES, AND CABLE TELEVISION AND WHERE ADJACENT TO PUBLIC RIGHT OF WAY OR STORMWATER CONTROL EASEMENTS FOR PUBLIC PEDESTRIAN EGRESS AND INGRESS TO SIDEWALKS OR PATHWAY SYSTEMS. NO ENCROACHMENT OF ANY KIND SHALL BE ALLOWED WITHIN SAID EASEMENT UNLESS THE CITY DETERMINES THAT SAID ENCROACHMENT SHALL NOT INTERFERE WITH THE PROPER FUNCTIONING OF ALL SUCH PERMITTED USES, SUCH AS ENCROACHMENT BY NON-INTERFERING GARDENS, SHRUBS AND OTHER LANDSCAPING MATERIAL. THE CITY AND ITS FRANCHISEES, PERMITEES OR LICENSEES WITH PERMITS FROM THE CITY MAY ENTER UPON SAID EASEMENT FOR THE USES HEREIN SET FORTH AND HAVE THE RIGHT TO CUT, TRIM OR REMOVE ANY TREES, SHRUBS OR OTHER PLANTS WITHIN THE AREAS DESIGNATED "CITY EASEMENT" WHICH ENCROACH ON AND INTERFERE WITH THE CONSTRUCTION, INSTALLATION, RECONSTRUCTION, REPAIR, REMOVAL, REPLACEMENT, MAINTENANCE AND OPERATION OF THE UNDERGROUND TRANSMISSION AND DISTRIBUTION SYSTEMS AND SUCH FACILITIES APPURTENANT THERETO.

FOLLOWING ANY WORK TO BE PERFORMED BY CITY FRANCHISEES, PERMITEES OR LICENSEES WITH PERMITS FROM THE CITY, IN THE EXERCISE OF THE EASEMENT RIGHTS GRANTED HEREIN, SAID ENTITIES SHALL MAKE SURFACE RESTORATIONS, INCLUDING BUT NOT LIMITED TO THE FOLLOWING: BACKFILL ANY TRENCH, RESTORE CONCRETE AND ASPHALT SURFACES, TOPSOIL AND SEED, REMOVE EXCESS DEBRIS, MAINTAIN AREA IN A GENERALLY CLEAN AND WORKMANLIKE CONDITION. ALL SAID RESTORATION SHALL BE COMPLETED IN ACCORDANCE WITH CITY STANDARDS AND SUBJECT TO CITY APPROVAL.

FOLLOWING ANY WORK TO BE PERFORMED BY THE CITY IN THE EXERCISE OF ITS EASEMENT RIGHTS GRANTED HEREIN, THE CITY SHALL HAVE NO OBLIGATION WITH RESPECT TO SURFACE RESTORATION, INCLUDING BUT NOT LIMITED TO, THE LAWN OR SHRUBBERY.

STORMWATER CONTROL EASEMENT

A STORMWATER CONTROL EASEMENT IS HEREBY RESERVED FOR AND GRANTED TO THE CITY OF AURORA ("CITY") FOR ALL AREAS HEREON PLATTED AND DESIGNATED AS "STORMWATER CONTROL EASEMENT"; FOR A STORMWATER CONTROL FACILITY TO BE MAINTAINED BY THE OWNER OF SAID FACILITY IN ACCORDANCE WITH CITY ORDINANCES AND APPROVED ENGINEERING PLANS. SAID EASEMENT SHALL FURTHER GRANT AND ALLOW THE CITY, ITS CONTRACTORS AND OR ASSIGNS, THE RIGHT TO CONSTRUCT, INSTALL, RECONSTRUCT, REPAIR, REMOVE, REPLACE AND OPERATE STORM SEWER PIPES AND STRUCTURES WITHIN SAID EASEMENT AND TO CONVEY STORMWATER WITHIN ANY SAID STORM SEWERS. NO ENCROACHMENT OF ANY KIND SHALL BE ALLOWED WITHIN SAID EASEMENT UNLESS THE CITY HAS DETERMINED THAT SAID ENCROACHMENT SHALL NOT INTERFERE WITH THE PROPER FUNCTIONING OF SUCH FACILITY. SUCH AS GARDENS, SHRUBS AND OTHER LANDSCAPING MATERIAL.

THE CITY SHALL HAVE THE RIGHT TO ENTER UPON SAID EASEMENT AT ANY TIME FOR THE PURPOSES OF ACCESS TO AND INSPECTION OF THE STORMWATER CONTROL FACILITIES LOCATED WITHIN SAID EASEMENT. IF, UPON INSPECTION, THE CITY DISCOVERS THAT THE OWNER HEREOF (OWNER) HAS FAILED TO MAINTAIN SAID FACILITIES, THE CITY SHALL NOTIFY OWNER OF ITS FINDINGS, AND OWNER SHALL MAKE REQUIRED REPAIRS WITHIN 15 DAYS AFTER THE CITY'S NOTICE. IF SUCH REPAIRS ARE NOT CAPABLE OF BEING COMPLETED WITHIN 15 DAYS, OWNER SHALL HAVE AS LONG AS IS REASONABLY NECESSARY TO COMPLETE SUCH REPAIRS, PROVIDED THAT THE CITY HAS GIVEN ITS APPROVAL.

IN THE EVENT THAT THE OWNER HAS NOT RESPONDED TO THE CITY'S NOTICE, THEN THE CITY MAY CAUSE SUCH REPAIRS TO BE MADE AND BILL OWNER FOR ALL COSTS THEREOF, AND SHALL HAVE THE RIGHT TO CUT TRIM OR REMOVE ANY TREES, SHRUBS OR OTHER PLANTS WITHIN THE AREAS DESIGNATED "STORMWATER CONTROL EASEMENT" WHICH INTERFERE WITH THE CONSTRUCTION, INSTALLATION, RECONSTRUCTION, REPAIR, REMOVAL, REPLACEMENT, MAINTENANCE AND OPERATION OF SAID FACILITIES AND STRUCTURES.

FOLLOWING ANY WORK TO BE PERFORMED BY THE CITY IN THE EXERCISE OF ITS EASEMENT RIGHTS GRANTED HEREIN, THE CITY SHALL HAVE NO OBLIGATION WITH RESPECT TO SURFACE RESTORATION, INCLUDING BUT NOT LIMITED TO, THE LAWN OR SHRUBBERY, PROVIDED, HOWEVER, THAT SAID CITY SHALL BE OBLIGATED FOLLOWING SUCH MAINTENANCE WORK TO BACKFILL AND MOUND ANY TRENCH CREATED SO AS TO RETAIN SUITABLE DRAINAGE, TO COLD PATCH ANY ASPHALT OR CONCRETE SURFACE, TO REMOVE ALL EXCESS DEBRIS AND SPOIL AND TO LEAVE THE MAINTENANCE AREA IN A GENERALLY CLEAN AND WORKMANLIKE CONDITION.

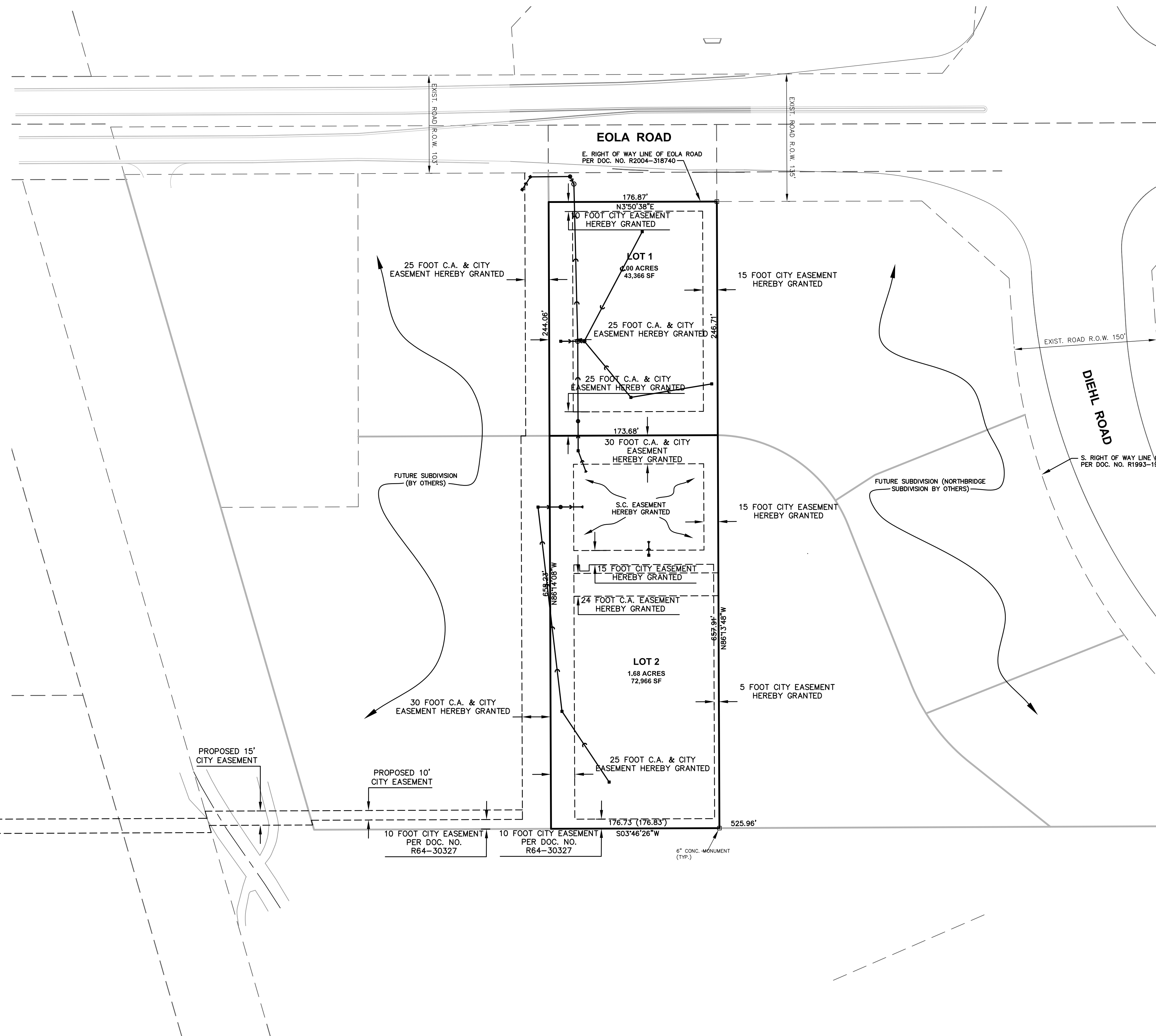

Development Data Table: Preliminary Plat		
Description	Value	Unit
a) Tax/Parcel Identification Number(s) (PINs): 07-08-103-020		
b) Subdivided Area	2.66	Acres
	115870	Square Feet
c) Proposed New Right-of-way	0	Acres
	-	Square Feet
	0	Linear Feet of Centerline
d) Proposed New Easements	0.996900826	Acres
	43,425	Square Feet

LEGEND

EXISTING	DESCRIPTION	PROPOSED
	SANITARY SEWER	
	STORM SEWER	
	END SECTION	
	WATER MAIN & SIZE	
	WATER SERVICE & BOX	
	SEWER SERVICE CONTOUR	
	GAS MAIN	
	TELEPHONE CABLE	
	FIBER OPTIC	
	SILT FENCE	
	MANHOLE	
	CATCH BASIN	
	INLET	
	VALVE VAULT	
	TREE	
	ELEVATION	
	TRENCH BACKFILL	
	STREET LIGHT	
	SIGNS	
	FOUND IRON PIPE	
	GUY WIRE	
	FLAG POLE	
	UTILITY POLE	
	UTILITY PEDESTAL	
	HANDHOLE	
	STRAW BALES	
	ITEM DESIGNATED FOR REMOVAL	
	TREE PROTECTION REQUIRED	
	BITUMINOUS PAVEMENT	
	CONCRETE	
	GRAVEL	

Plotted: August 14, 2017 @ 11:44 AM By: Larry Nolan - Tab: PrelimPlat (24x36)

COPYRIGHT © 2017 ENGINEERING ENTERPRISES, INC.

Engineering Enterprises, Inc.
CONSULTING ENGINEERS
52 Wheeler Road
Sugar Grove, Illinois 60554
630.466.6700 / www.eeiweb.com

SCIENTEL SOLUTIONS
948 SPRINGER DRIVE
LOMBARD, ILLINOIS 60148

NO.	DATE	REVISIONS
4	7/26/17	PER CITY COMMENTS
3	6/19/17	PER CITY COMMENTS
2	5/30/17	PER CITY COMMENTS
1	5/24/17	PER CITY COMMENTS

SCIENTEL SOLUTIONS
EOLA ROAD SITE
AURORA, ILLINOIS

PRELIMINARY PLAT
FOR
SCIENTEL SOLUTIONS SUBDIVISION

DATE:	MAY	2017
PROJECT NO:	P16039	
	P16039--PRELIM PLAT	
SHEET	1	OF 1

Path: \\S:\PROJ\16039\DWG_FINAL_ENG\16039--PRELIM_PLAT