

- NOTES:
1. WATER SERVICE WILL BE DISCONNECTED AT THE MAIN BY ANOTHER CONTRACTOR PRIOR TO THE START OF DEMOLITION.
 2. SANITARY SERVICE SHOULD BE CAPPED AT THE R.O.W. BUT WILL NOT NEED TO BE DISCONNECTED FROM INTERCEPTOR UNDER WATER STREET.
 3. TEMPORARY FENCE TO BE INSTALLED AROUND PERIMETER OF BUILDING.
 4. PARKING ON NORTH AND SOUTH SIDE OF BUILDING TO BE KEPT OPEN AS MUCH AS POSSIBLE.
 5. SEE TRAFFIC CONTROL SPECIAL PROVISION ABOUT ALLOWABLE WATER STREET CLOSURES.
 6. EXISTING PARKING ROWS NORTH AND SOUTH OF THE BUILDING TO BE SEAL COATED PRIOR TO RESTRIPING.

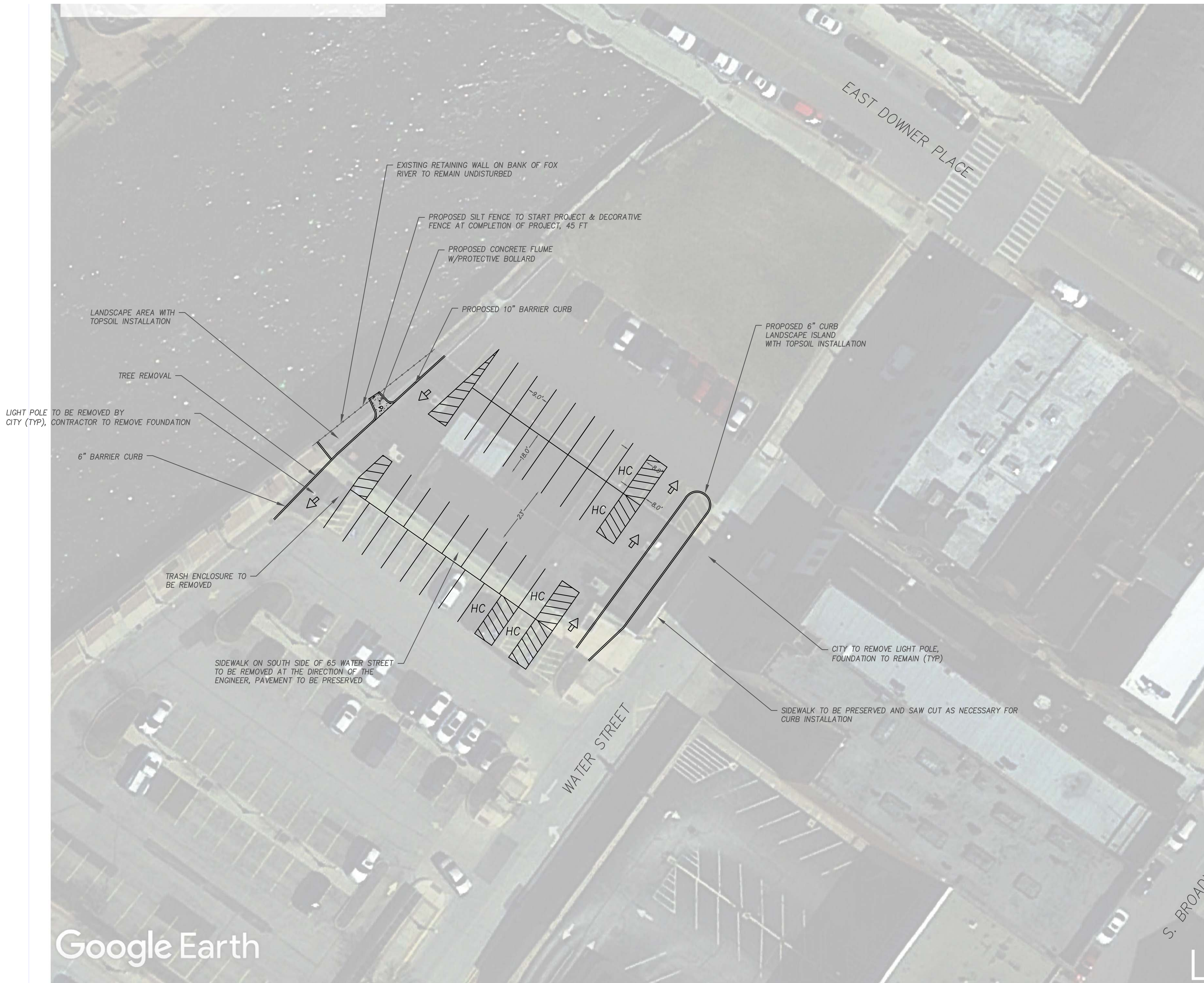
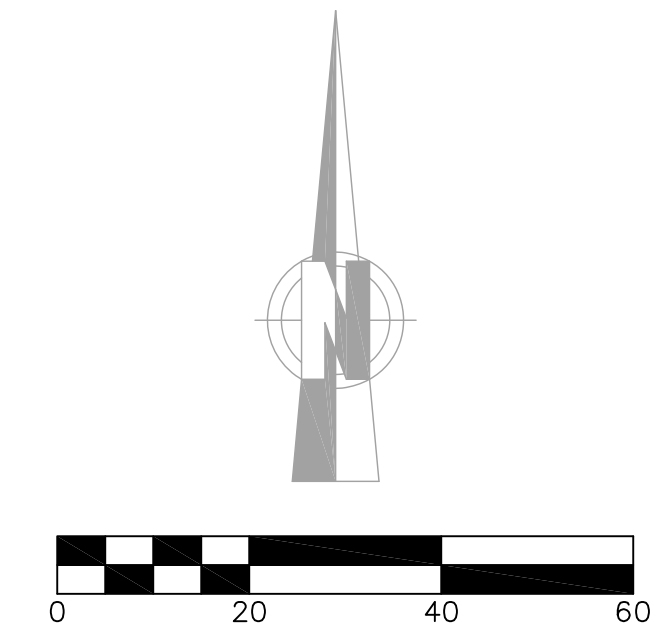

EAST BENTON STREET

Google Earth

S. BROADWAY AVENUE (IL RTE 31)