

Marshalls Addition to Aurora.

Foundation of alley
Dated Sept 25-67
See Book 2416 - Page 73
Ordin # 3884.
By Grace E. Markson
Recorder - R.C.I.

For Vacation of Alley - Dated Sept 12-1967
See Book 2414 - Page 619. Ord. # 3881
For Vacation of Pt Marshall Ave Dated Sept 17-1967
See Book 2414 - Page 615. Ord. # 3879
By Grace E. Markson
Recorder - R.C.I.
For Vacation of Pt Marshall Ave
Dated Aug 27-1968 See Book 2476
Page 49 - By Grace E. Markson
Recorder - R.C.I.

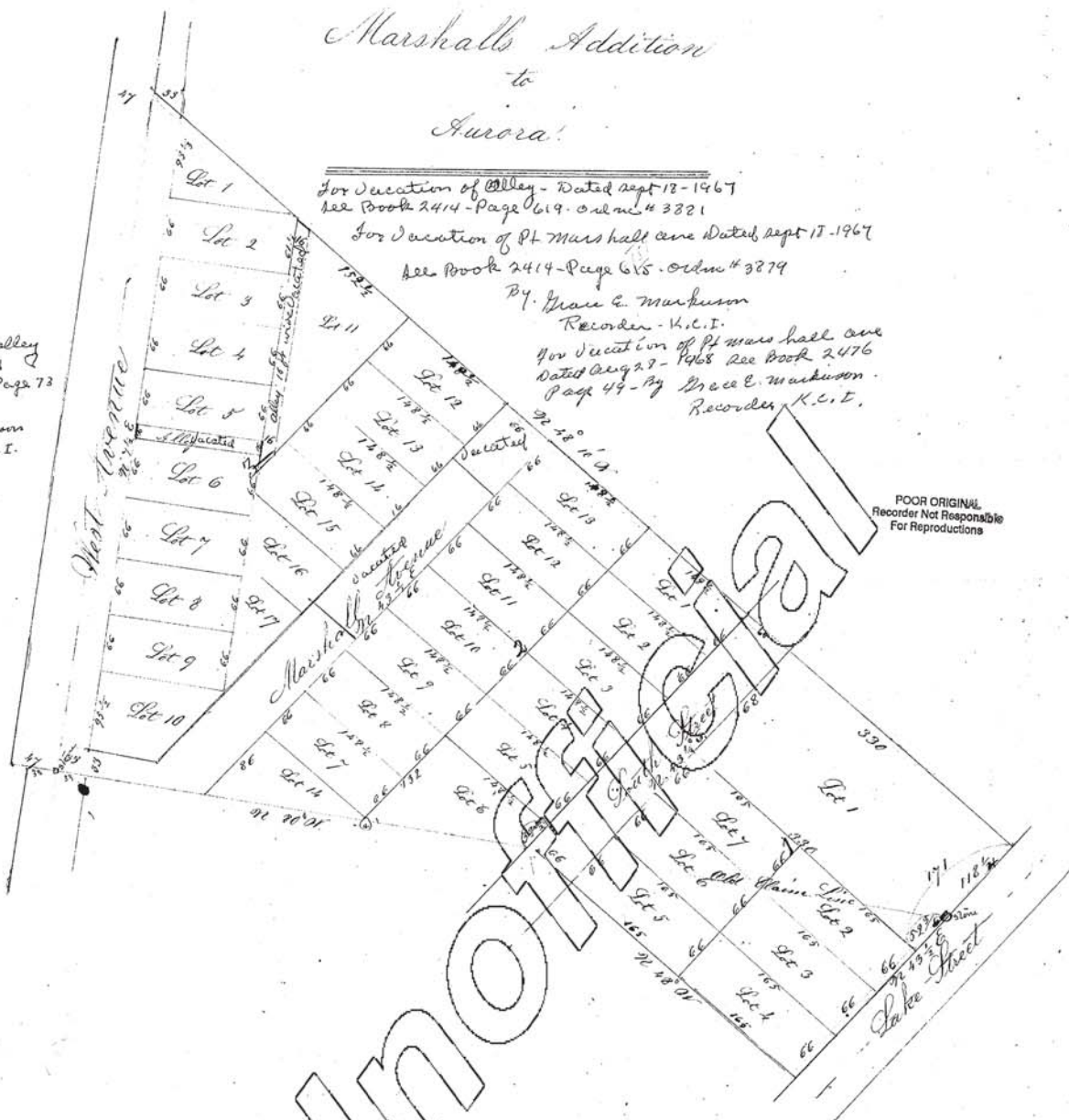

POOR ORIGINAL
Recorder Not Responsible
For Reproductions

State of Illinois }
County of Cook } I, George Wilder, City Surveyor of the City of Aurora in the County and State aforesaid do hereby certify
that I have surveyed and plotted at the request of Ellen P. Marshall that piece or parcel of
land described as follows To wit: All of Block 14 and 4 1/2 links off the Southwesterly side of Lot 1 in Block 4 and
4 1/2 links off the Southwesterly side of Block 13 all in Holbrook's Addition to West Aurora, also another piece of land
bounded as follows To wit: Beginning at a stone on the westerly side of Lake Street where the southerly line of
Block 14 in Holbrook's Addition intersects the same thence S. 43 3/4 W. along the westerly side of Lake
Street 250 1/2 feet thence N. 46 W. to the old chain line thence S. 50 E. along old chain line to the
place of beginning into Streets Alley's Block and Lots and the accompanying Map correctly represents
the same.

Given under my hand at Aurora
Aug 20th 1869

George Wilder
City Surveyor of the City of Aurora.

State of Illinois }
County of Cook } I, Ellen P. Marshall, owner of the above described tract or parcel of land do hereby certify that I
have had the same surveyed and subdivided into Lots, Blocks, Streets & Alleys by
George Wilder City Surveyor of the City of Aurora and I do hereby adopt said Survey & Plat under
the name and title of Marshalls Addition to Aurora for all uses and purposes therein set
forth
Given under my hand this
20th day of August A.D. 1869.

Ellen P. Marshall.

State of Illinois }
County of Cook } I, R. W. Yates, a Justice of the Peace in and for the Town of Aurora in the County and State aforesaid
do hereby certify that Ellen P. Marshall who is personally known to me to be the real person
who signed the accompanying Certificate in writing. This day appeared before me in person and acknowledged
that she signed the same for the uses and purposes therein set forth
Given under my hand & official seal
this first day of August A.D. 1873.

R. W. Yates. J.P.

No 2246.
Filed for Record Aug 5th 1873 at 5 1/2 P.M.
H. T. Rockwell Recorder.

THIS PLAT IS RECORDED IN BK. 5 OF PLATS PG. 89
 THE LOTS ON THIS PAGE FALL IN THE
 GR. OF SEC. TWP. RG.

DOCUMENT NUMBER	BOOK	PAGE	GRANTOR	GRANTEE	KIND OF INSTRUMENT	DATE OF INSTRUMENT	DATE OF PLACING	LOTS NUMBER	DESCRIPTION
181844	646	10	C. C. Cannon	Fred C. Schultz	WD	Oct 31 19 70	1 19 04	1	350 ft 6205 ft 21
186217	651		Ray A. B. T. had - Bureau		Rel	Apr 1 20 Apr 2 20 04		2	350 ft 6205 ft 21
186947	659		Edward L. Tucker & wif	Fred C. Schultz	WD	Apr 1 20 Apr 2 20 04		3	350 ft 6205 ft 21
2473	144	56	Ellen P Marshall wid	Travis Phillips	WD	Sep 5 73 Sep 6 73		3	350 ft 6205 ft 21
1101	178	44	Same	Fred L Bartlett	WD	Sep 5 73 Mar 24 77		3	350 ft 6205 ft 21
6794	189	259	Kara D Race & wif	Roxanna Reed	Mtg	Nov 28 78 Dec 20 79		4 5	Pt SE 1/4 Sec 21 T 33 R 18 Range 8 b a f Comg at a pnt on the W si of Lake St at the cor of lnd owned by the Est of E. D Huntoon th N 43° 30' W 80' rds alig the N X of ad lands of E. D Huntoon's to South St th N 43° 30' K alig the E li of ad St 66 ft th S 48° 30' E 20' rds to Lake St th S 43° 30' W alig the W li of Lake St t t p o b kn Ls 4 & 5 Bk 1 Marshalls Add Comg at a pnt on the W si of Lake St at the cor of lnd owned by the est of E D Huntoon Th N 66 ft on the W si of Lake St in W 1/2 330 ft to a pnt on the E si of South St th Sly on the E li of ad South St 68 ft th Ely on the N li of ad Huntoon's lnd 330 ft t t p o b
17009	208	185	Edw D Race & wif	Jeanette E Hill	Mtg	Nov 22 81 Dec 3 81		4 5	same
17012	189	357	Roxanna Reed	Ezra D Race	Rel	Dec 1 81 Dec 3 81		4 5	OF BK 189 PG 269
21734	209	358	Edw D Race & wif	Abel W Shelton	WD	Nov 82 Nov 20 82		4 5	Same as Bk 189 PG 269
26931	219	294	Janette E Hill	Edw D Race & wif	Rel	Nov 83 Dec 20 83		4 5	OF BK 208 PG 195
Prob Inv			G 121 Est of Ellen P Marshall, decd		Inv	Aug 6 85 1			
Ord Inv			1 248 Est of Minor hr of Ellen P Marshall decd		Inv	Aug 6 85 1			
21741	268	325	Fred C Marshall & wif	Kate E Marshall	Mtg	Mar 1 89 Mar 5 89 1			Mar undiv 1 / 3 of 1/4

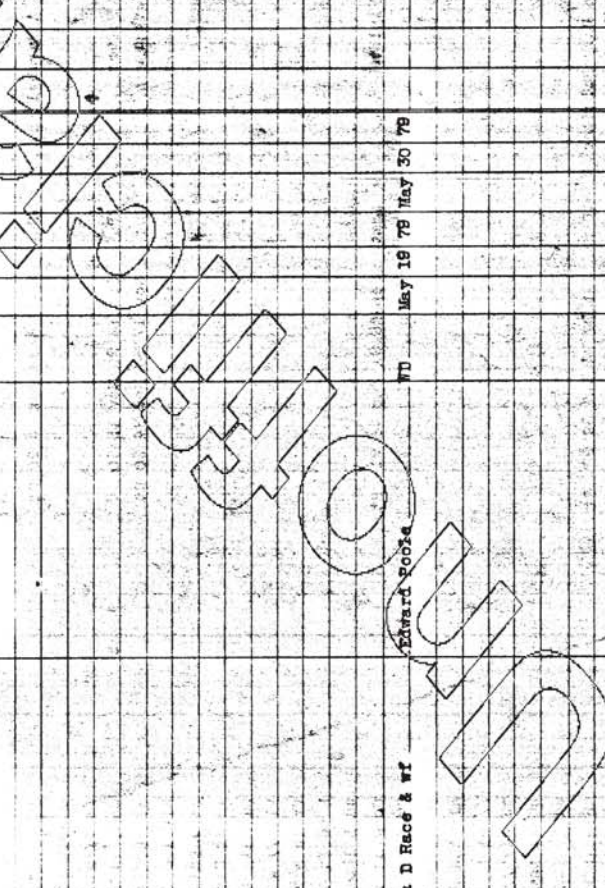

Forward