

ADDRESS PLAT – BALAJI HOMES CONDOMINIUMS

LEGEND

- PROPERTY BOUNDARY
- - - EXISTING CONTOUR LINE
- EXISTING STORM SEWER
- EXISTING SANITARY SEWER LINE
- EXISTING WATERMAIN
- EXISTING UNDERGROUND ELECTRIC
- EXISTING OVERHEAD ELECTRIC
- EXISTING GAS SERVICE
- EXISTING TELEPHONE
- PROPOSED CONTOUR LINE
- PROPOSED WATERMAIN
- PROPOSED STORM SEWER
- PROPOSED SANITARY SEWER LINE
- PROPOSED GREASE SERVICE LINE
- PROPOSED VENT LINE
- EXISTING FENCELINE
- PROPOSED SILT FENCE
- EXISTING SPOT SHOT
- PROPOSED SPOT GRADE

WATER:
 EXIST: (Symbol) PROP: (Symbol)
 B-BOX (Symbol)
 HYDRANT VALVE (Symbol)
 VALVE VAULT (Symbol)

STORM:
 INLET-CURB (Symbol)
 INLET OR MANHOLE (Symbol)
 FLARED END SECTION (Symbol)

SANITARY:
 CLEANOUT (Symbol)
 MANHOLE (Symbol)

R.O.W. MONUMENT (Symbol)
 PROPERTY PIN (Symbol)
 P.K. NAIL (Symbol)
 CHISELED MARK (Symbol)
 BENCHMARK (Symbol)
 HUB & TACK (Symbol)
 SOIL BORING (Symbol)
 OVERLAND RELIEF (Symbol)
 FLOW DIRECTION (Symbol)

UTILITY POLE (Symbol)
 GUY WIRE LOC. (Symbol)
 UTIL. CABINET (Symbol)
 UTIL. PEDESTAL (Symbol)
 LIGHT POLE (Symbol)
 TRAFFIC SIGNAL (Symbol)
 ELECTRIC VAULT (Symbol)
 GAS VALVE (Symbol)

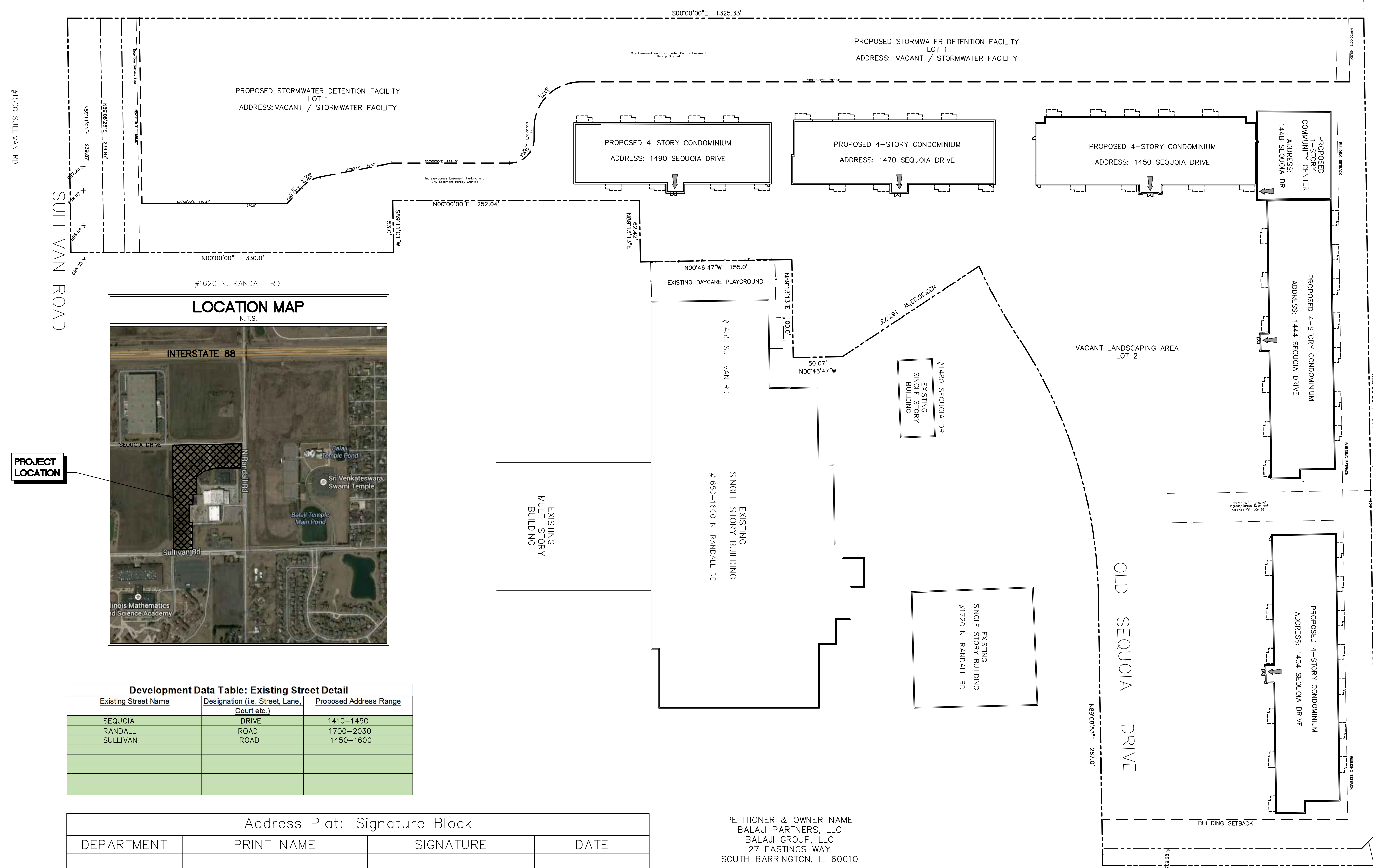

PROJECT LOCATION

Development Data Table: Existing Street Detail

Existing Street Name	Designation (i.e. Street, Lane, Court etc.)	Proposed Address Range
SEQUOIA	DRIVE	1410-1450
RANDALL	ROAD	1700-2030
SULLIVAN	ROAD	1450-1600

Address Plat: Signature Block

DEPARTMENT	PRINT NAME	SIGNATURE	DATE

PETITIONER & OWNER NAME
 BALAJI PARTNERS, LLC
 BALAJI GROUP, LLC
 27 EASTINGS WAY
 SOUTH BARRINGTON, IL 60010

PLAN DRAFTER COMPANY
 TEBRUGGE ENGINEERING
 410 EAST CHURCH STREET SUITE A
 SANDWICH, IL 60548

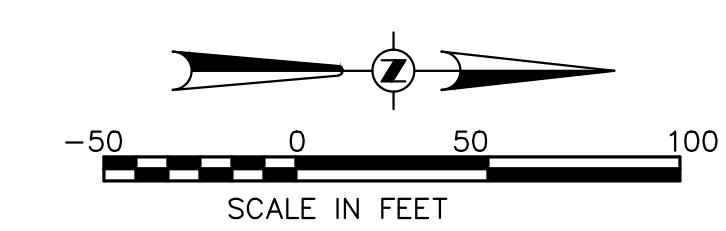

NO.	DATE	NOTES