

# ELEVATIONS

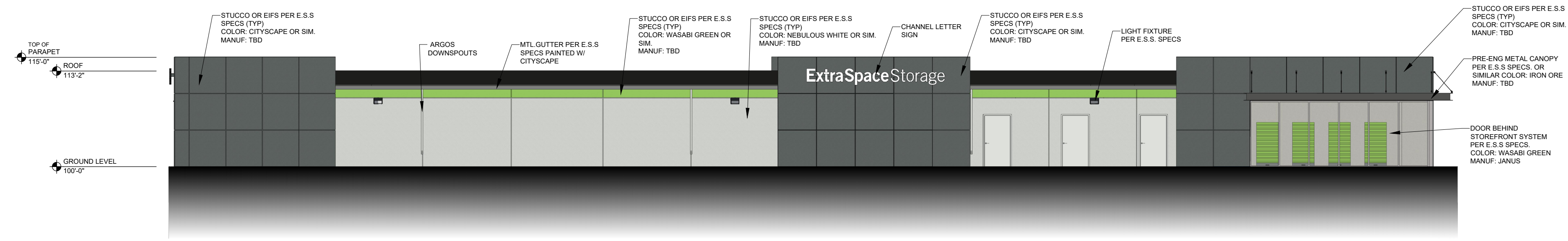

Facade area: 2,567 SF

**1**  
**A03** EAST ELEVATION  
SCALE: 3/32"=1'-0"

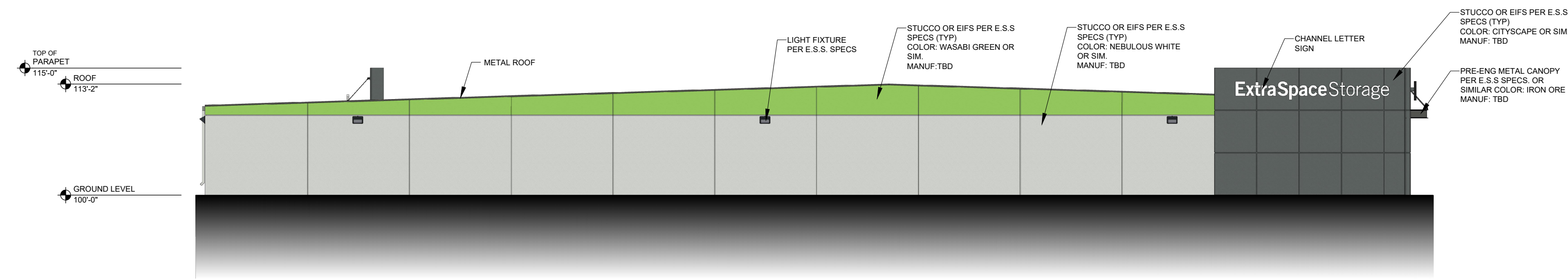

Facade area: 1,995 SF

**2**  
**A03** SOUTH ELEVATION  
SCALE: 3/32"=1'-0"

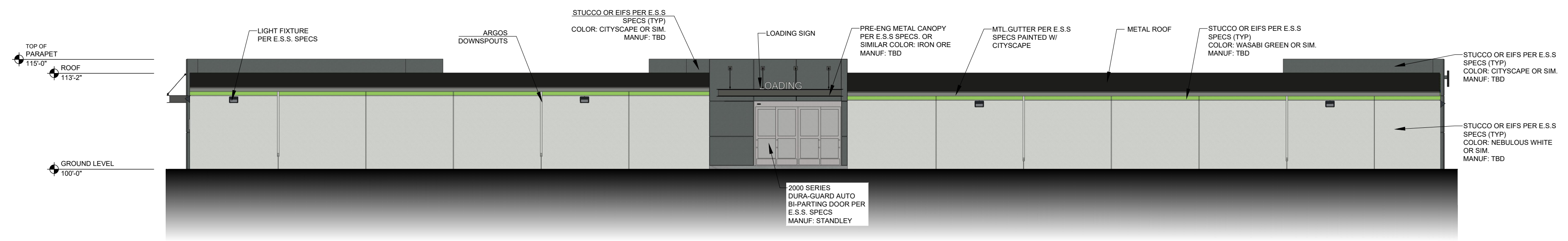

Facade area: 2,567 SF

**3**  
**A03** WEST ELEVATION  
SCALE: 3/32"=1'-0"

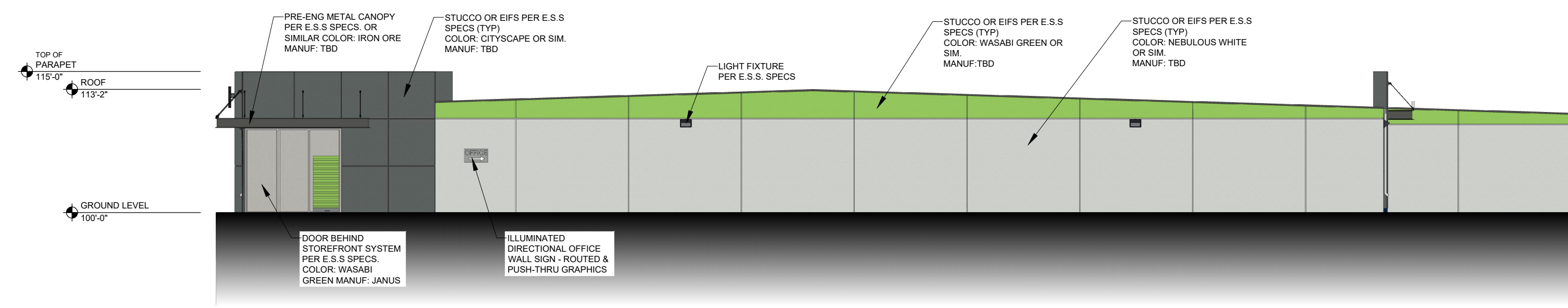

Facade area: 1,995 SF  
Total Facade area: 9,124 SF  
Signage allowable area (10%): 912.4 SF  
Actual Signage area: 93.75 sf

**4**  
**A03** NORTH ELEVATION  
SCALE: 3/32"=1'-0"

**THESE DRAWINGS ARE FOR REFERENCE USE ONLY AND ARE NOT FOR CONSTRUCTION. ARCHITECT TO USE THESE DRAWINGS FOR REFERENCE ONLY. ARCHITECT/ENGINEER IS RESPONSIBLE FOR VERIFYING ALL DIMENSIONS AND CODE REQUIREMENTS AS REQUIRED BY LOCAL JURISDICTIONS.**



**PROJECT CONTACT**

NAME: CLINT KLEPPE  
PHONE: (480) 266-5263  
EMAIL: ckleppe@extraspace.com

**CONTACT ADDRESS**

EXTRA SPACE STORAGE, Inc.,  
CORPORATE OFFICE  
2795 E COTTONWOOD PARKWAY,  
SUITE 400,  
SALT LAKE CITY, UTAH 84121

**COPYRIGHT WARNING:** All drawings that originate from Extra Space Storage are copyrighted by Federal Copyright Law. No part of these drawings may be reproduced or transmitted in any form or by any means, electronic or mechanical, including drawing and/or photocopying without the written authorization of Extra Space Storage. These drawings cannot be used in any manner to create new, modified, or derivative drawings without the written authorization of Extra Space Storage. Any violation constitutes infringement, which is subject to civil and criminal penalties as prescribed by law.

**PROJECT NAME**

ESS SITE #3449

**PROJECT LOCATION**

EXTRA SPACE STORAGE #3449  
1650 N. RANDALL RD.  
AURORA, IL 60506

**DATE**

08-27-2024

11-04-2024

**SHEET TITLE**

ELEVATIONS

**SHEET NUMBER**

A-03



**ESS 3449**  
**1650 N Randall Rd.**  
**Aurora, IL 60506**



**SITE**



Jurisdiction: City of Aurora  
 Zoning: B-2 (C)  
 Wall Signs: 10% of the building facade  
 Freestanding: 100 SF  
 Max Height: 20 FT

SQUARE FEET

<b>SIGN 1</b>	43
ExtraSpaceStorage	
<b>SIGN 2</b>	43
ExtraSpaceStorage	
<b>SIGN 3</b>	6
LOADING	
<b>SIGN 4</b>	3.5
OFFICE	



Address ESS 3449  
 1650 N Randall Rd.  
 City Aurora  
 State IL 60506

Account Representative:  
Nancy Beteta

This design and engineering is submitted as our proposal, and the right to use or exhibit in any form, is not authorized without written permission by Vixxo.

Notes

- \*
- \*
- \*
- \*
- \*

Designer JW  
 Design # Vx1107133 R1  
 Original Date 10/16/24  
 Revision Date 10/18/24

All electrical scope to be completed in a U.L. approved method and shall meet current N.E.C. standards.

- 
- \* All electrical components shall be U.L. Listed.
- \* Sign shall be grounded per N.E.C. Article 250.
- \* Insulated conductors as per N.E.C. Code 310.8.
- type to be used - metallic insulated sealtitle.
- \* Disconnect switch as per N.E.C. Code 600.6.



sign & lighting

page 2

The purchaser agrees to hold the seller harmless against any cause for action for damages which may occur as a result of drilling for piers and foundations, including but not limited to sewer, gas lines or any underground obstacles which the purchaser or others may deem valuable.

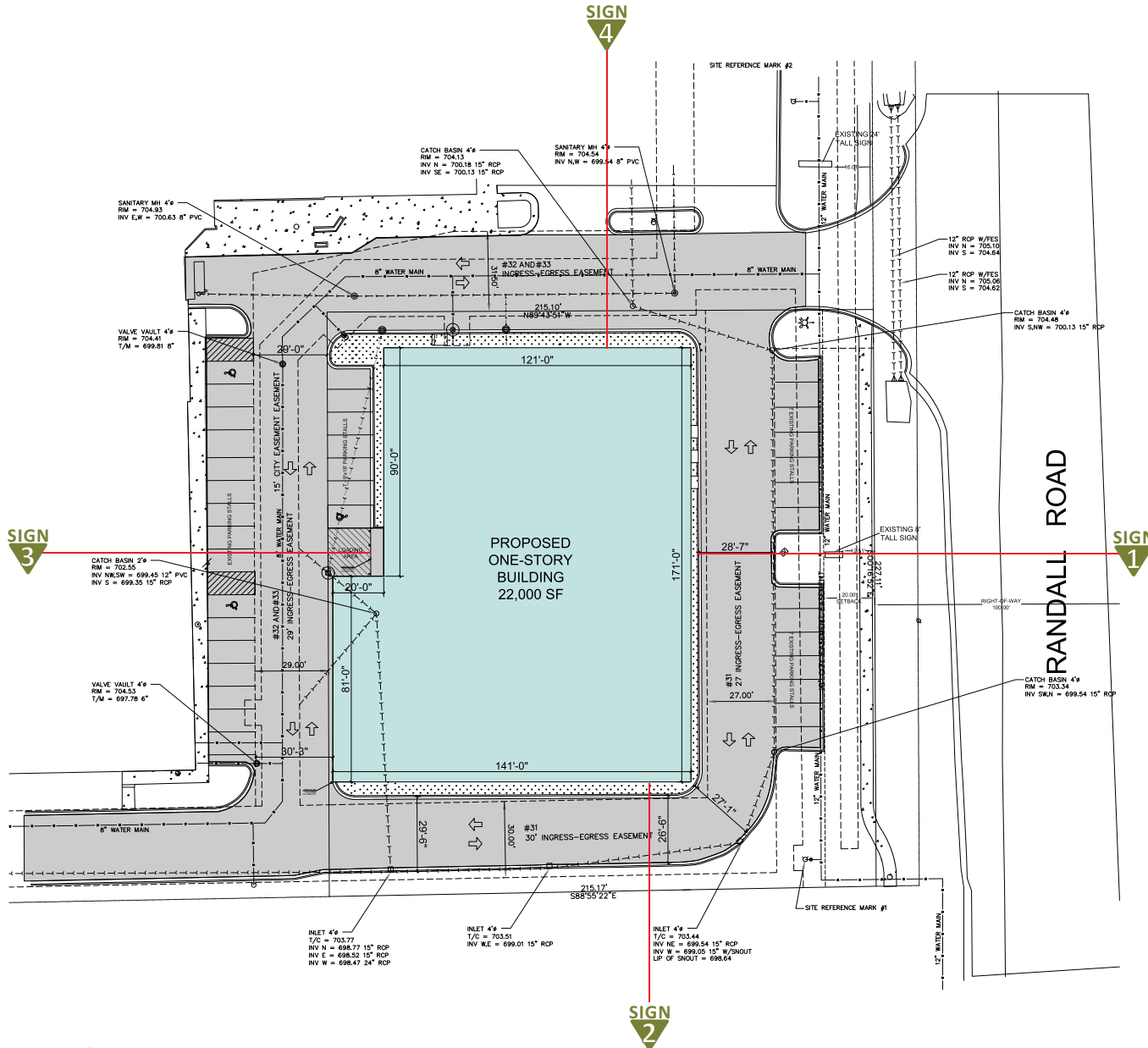

SCALE: 1/64"=1'-0"



# EAST ELEVATION

**SIGN 1** SCOPE OF WORK:  
 Manufacture and install 1 set  
 of raceway mounted channel letters.



Additional 2' letter set on elevation behind front East elevation.



SCALE: 3/32"=1'-0"

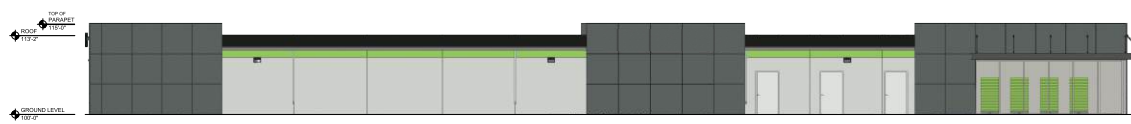

SCALE: 1/32"=1'-0"



Address ESS 3449  
1650 N Randall Rd.  
 City Aurora  
 State IL 60506

Account Representative:  
Nancy Beteta

This design and engineering is submitted as our proposal, and the right to use or exhibit in any form, is not authorized without written permission by Vixxo.

**Notes**

- \*
- \*
- \*
- \*
- \*

Designer JW  
 Design # Vx1107133 R1  
 Original Date 10/16/24  
 Revision Date 10/18/24

All electrical scope to be completed in a U.L. approved method and shall meet current N.E.C. standards



- \* All electrical components shall be U.L. Listed.
- \* Sign shall be grounded per N.E.C. Article 250.
- \* Insulated conductors as per N.E.C. Code 310.8.
- \* type to be used - metallic insulated sealtitle.
- \* Disconnect switch as per N.E.C. Code 600.6.



sign & lighting

The purchaser agrees to hold the seller harmless against any cause for action for damages which may occur as a result of drilling for piers and foundations, including but not limited to sewer, gas lines or any underground obstacles which the purchaser or others may deem valuable.

# SOUTH ELEVATION

**SIGN**  
**2**

**SCOPE OF WORK:**

Manufacture and install 1 set of raceway mounted channel letters.

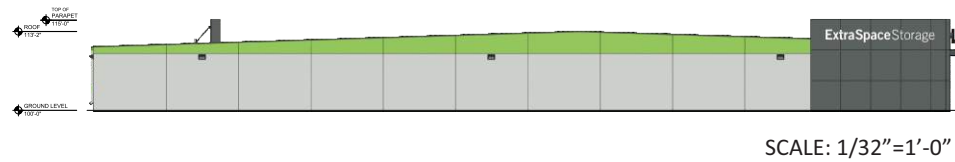
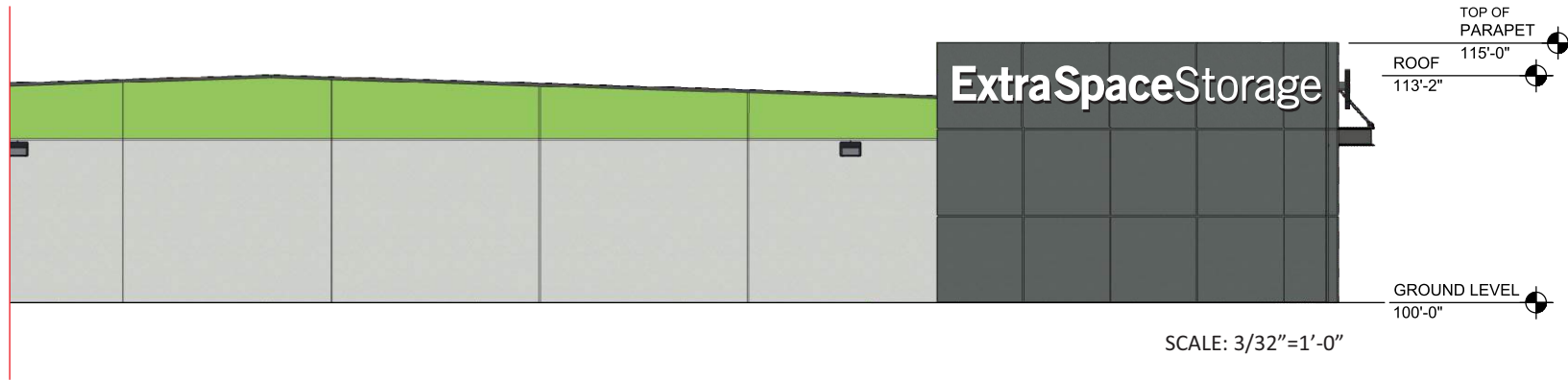

Address ESS 3449  
1650 N Randall Rd.  
City Aurora  
State IL 60506

Account Representative:  
Nancy Beteta

This design and engineering is submitted as our proposal, and the right to use or exhibit in any form, is not authorized without written permission by Vixxo.

**Notes**

- \*
- \*
- \*
- \*
- \*

Designer JW  
Design # Vx1107133 R1  
Original Date 10/16/24  
Revision Date 10/18/24

All electrical scope to be completed in a U.L. approved method and shall meet current N.E.C. standards



- \* All electrical components shall be U.L. Listed.
- \* Sign shall be grounded per N.E.C. Article 250.
- \* Insulated conductors as per N.E.C. Code 310.8. type to be used - metallic insulated seallite.
- \* Disconnect switch as per N.E.C. Code 600.6.



sign & lighting

**page 4**

The purchaser agrees to hold the seller harmless against any cause for action for damages which may occur as a result of drilling for piers and foundations, including but not limited to sewer, gas lines or any underground obstacles which the purchaser or others may deem valuable.

# WEST ELEVATION

**SIGN 3** SCOPE OF WORK:  
 Manufacture and install 1  
 canopy mounted Loading sign.



SCALE: 3/32"=1'-0"



SCALE: 1/32"=1'-0"



Address ESS 3449  
1650 N Randall Rd.  
 City Aurora  
 State IL 60506

Account Representative:  
Nancy Beteta

This design and engineering is submitted as our proposal, and the right to use or exhibit in any form, is not authorized without written permission by Vixxo.

- Notes
- \*
  - \*
  - \*
  - \*
  - \*

Designer JW  
 Design # Vx1107133 R1  
 Original Date 10/16/24  
 Revision Date 10/18/24

All electrical scope to be completed in a U.L. approved method and shall meet current N.E.C. standards



- \* All electrical components shall be U.L. Listed.
- \* Sign shall be grounded per N.E.C. Article 250.
- \* Insulated conductors as per N.E.C. Code 310.8.
- \* type to be used - metallic insulated sealtite.
- \* Disconnect switch as per N.E.C. Code 600.6.



sign & lighting

The purchaser agrees to hold the seller harmless against any cause for action for damages which may occur as a result of drilling for piers and foundations, including but not limited to sewer, gas lines or any underground obstacles which the purchaser or others may deem valuable.

# NORTH ELEVATION

**SIGN 4** SCOPE OF WORK:  
 Manufacture and install 1  
 Office wall sign.



SCALE: 3/32"=1'-0"



SCALE: 1/32"=1'-0"



Address ESS 3449

1650 N Randall Rd.

City Aurora

State IL 60506

Account Representative:  
Nancy Beteta

This design and engineering is submitted as our proposal, and the right to use or exhibit in any form, is not authorized without written permission by Vixxo.

**Notes**

- \*
- \*
- \*
- \*
- \*

Designer JW

Design # Vx1107133 R1

Original Date 10/16/24

Revision Date 10/18/24

All electrical scope to be completed in a U.L. approved method and shall meet current N.E.C. standards



- \* All electrical components shall be U.L. Listed.
- \* Sign shall be grounded per N.E.C. Article 250.
- \* Insulated conductors as per N.E.C. Code 310.8.
- \* type to be used - metallic insulated sealtite.
- \* Disconnect switch as per N.E.C. Code 600.6.



sign & lighting

page 6

The purchaser agrees to hold the seller harmless against any cause for action for damages which may occur as a result of drilling for piers and foundations, including but not limited to sewer, gas lines or any underground obstacles which the purchaser or others may deem valuable.

# Raceway Mount Channel Letters

**SIGN 1** **SIGN 2**

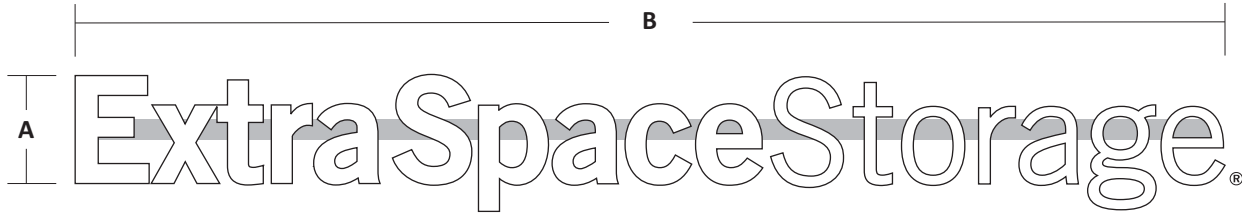

A	B	
2'-0"	21'-3 1/2"	43



Address ESS 3449  
1650 N Randall Rd.  
 City Aurora  
 State IL 60506

Account Representative:  
**Nancy Beteta**

This design and engineering is submitted as our proposal, and the right to use or exhibit in any form, is not authorized without written permission by Vixxo.

- WHITE**  
3/16" White Acrylic
- BLACK**  
Black Pre-painted Coil
- GREY**  
Dove Grey Trimcap

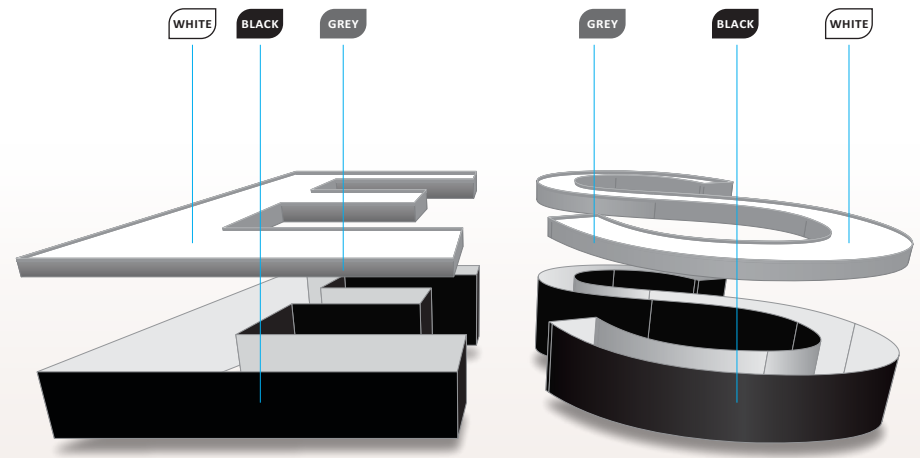

## Specifications

- 1** 5" FABRICATED ALUMINUM LETTER RETURNS PRE-PAINTED BLACK
- 2** TRIM CAP RETAINER - 1" DOVE GREY
- 3** GALVANIZED, NON-CORROSIVE INSTALLATION HARDWARE:
- 4** 3/16" WHITE ACRYLIC FACE
- 5** USLED - WHITE LED
- 6** 0.63" FLAT ALUMINUM BACK
- 7** 1/4" WEEP HOLES (2) TWO PER LETTER WITH LIGHT Baffles.
- 8** GROUNDED WALL PASS-THRU SEALED WATER TIGHT.
- 9** LOW VOLTAGE POWER SUPPLY MOUNTED IN A 7" X 7" EXTRUDED ALUMINUM RACEWAY SUPPORT/WIRING BOX PAINTED **SW 7067 CITYSCAPE**
- 10** 1/4" THICK METAL FLAT BAR FOR A SECURE INSTALLATION
- 11** WATERPROOF DISCONNECT SWITCH PER NEC 600-6

## Section

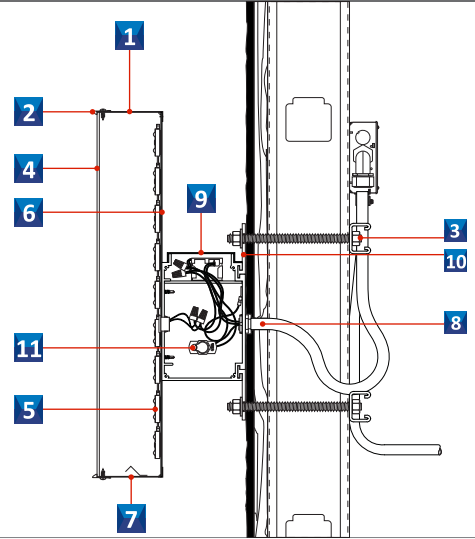

## Manufacturing Notes

CHANNEL LETTER SETS SMALLER THAN 48" WILL BE CONSTRUCTED USING .040 ALUMINUM RETURNS & .063 ALUMINUM BACKS

CHANNEL LETTER SETS 48"-71" WILL BE CONSTRUCTED USING .063 ALUMINUM RETURNS & .090 ALUMINUM BACKS

REGISTRATION MARK TO BE BLACK VINYL ON CLEAR ACRYLIC TAB ATTACHED TO BACK OF "e" CHANNEL LETTER.

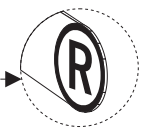

Notes  
 \*  
 \*  
 \*  
 \*  
 \*

Designer JW  
 Design # Vx1107133 R1  
 Original Date 10/16/24  
 Revision Date 10/18/24

All electrical scope to be completed in a U.L. approved method and shall meet current N.E.C. standards

**UL LISTED** **nec**

\* All electrical components shall be U.L. Listed.  
 \* Sign shall be grounded per N.E.C. Article 250.  
 \* Insulated conductors as per N.E.C. Code 310.8 type to be used - metallic insulated sealtite.  
 \* Disconnect switch as per N.E.C. Code 600.6.



The purchaser agrees to hold the seller harmless against any cause for action for damages which may occur as a result of drilling for piers and foundations, including but not limited to sewer, gas lines or any underground obstacles which the purchaser or others may deem valuable.



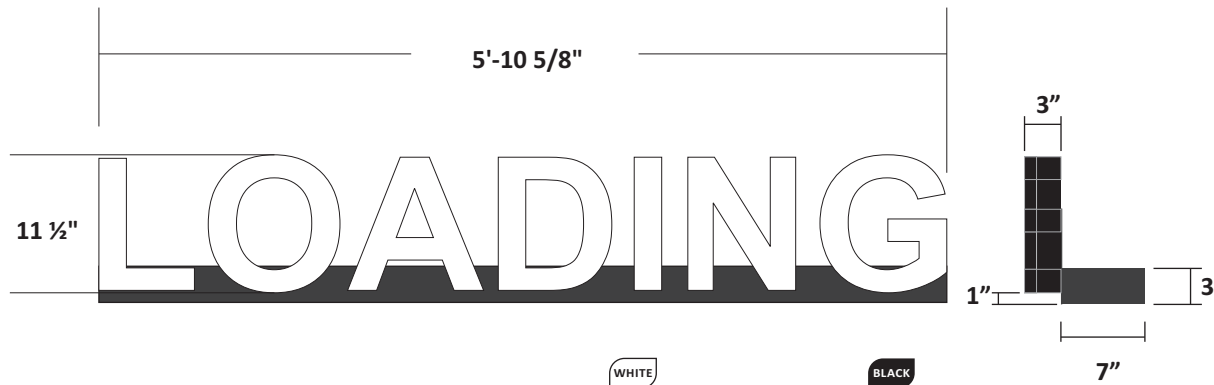

6 sq/ft

- WHITE**  
3/16" White Acrylic
- BLACK**  
Black Pre-painted Coil  
Black Standard Trimcap

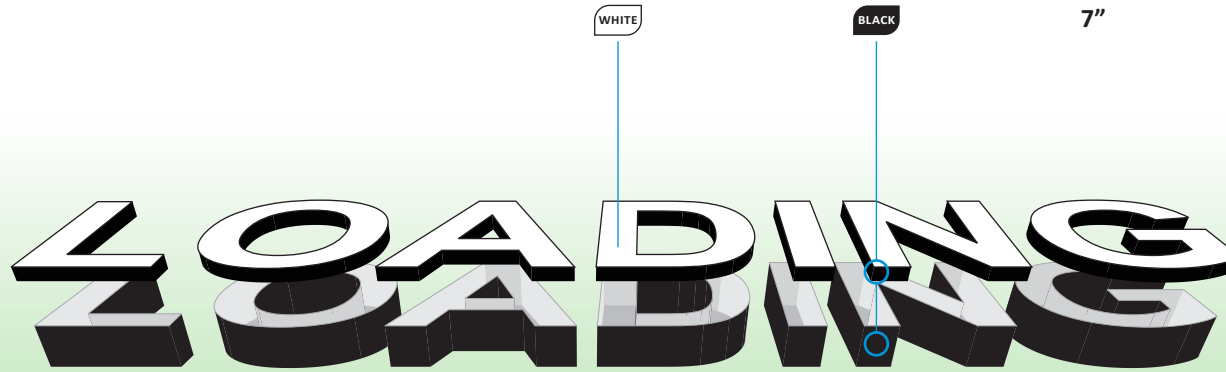

Address \_\_\_\_\_ ESS 3449  
 \_\_\_\_\_  
 1650 N Randall Rd.  
 City \_\_\_\_\_ Aurora  
 State \_\_\_\_\_ IL 60506

Account Representative:  
 \_\_\_\_\_ Nancy Beteta

This design and engineering is submitted as our proposal, and the right to use or exhibit in any form, is not authorized without written permission by Vixxo.

- Notes
- \*
  - \*
  - \*
  - \*
  - \*
  - \*

Specifications

- 1** NON-CORROSIVE #10 1/4" PITCH SCREW GALVANIZED
- 2** 3" FABRICATED ALUMINUM LETTER RETURNS SEE MFG. NOTE FOR GAGE. GLOSS BLACK PAINT INTERIOR WITH LIGHT ENHANCING PAINT
- 3** TRIM CAP RETAINER - BLACK
- 4** FLAT ALUMINUM BACK MOUNTED TO 1/2 HEIGHT ALUMINUM PLATE ATTACHED BY NON-CORROSIVE #10 1/4" PITCH SCREW - GALVANIZED
- 5** USLED - WHITE LED
- 6** 3/16" #2447 ACRYLIC FACE
- 7** LOW VOLTAGE ELECTRONIC POWER SUPPLY MOUNTED IN A 0.063" ALUM. RACEWAY SUPPORT / WIRING BOX (3" X 7" X 45 3/4") PAINTED SW7069 - IRON ORE
- 8** WATERPROOF DISCONNECT SWITCH PER NEC 600-6
- 9** DEDICATED ELECTRICAL IN FLEX CONDUIT SEALED WATER TIGHT AT WALL PENETRATIONS.

Section

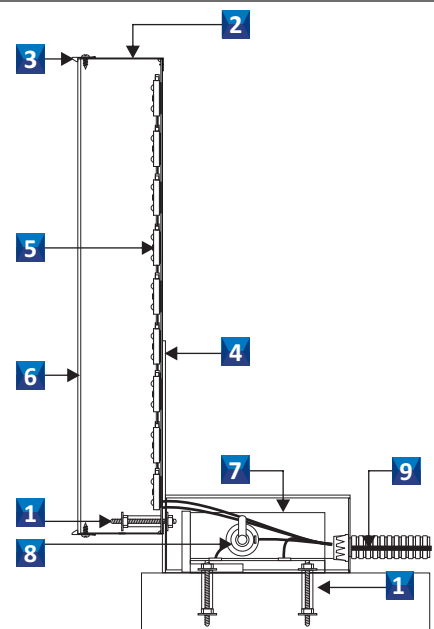

Designer \_\_\_\_\_ JW  
 Design # \_\_\_\_\_ Vx1107133 R1  
 Original Date \_\_\_\_\_ 10/16/24  
 Revision Date \_\_\_\_\_ 10/18/24

All electrical scope to be completed in a U.L. approved method and shall meet current N.E.C. standards.

- 
- \* All electrical components shall be U.L. Listed.
- \* Sign shall be grounded per N.E.C. Article 250.
- \* Insulated conductors as per N.E.C. Code 310.8.
- \* type to be used - metallic insulated sealtite.
- \* Disconnect switch as per N.E.C. Code 600.6.



sign & lighting

The purchaser agrees to hold the seller harmless against any cause for action for damages which may occur as a result of drilling for piers and foundations, including but not limited to sewer, gas lines or any underground obstacles which the purchaser or others may deem valuable.

Directional Office Wall Sign - Right Arrow

Scale 1"=1'

Dismantled Detail

SIGN  
4

4 sq/ft

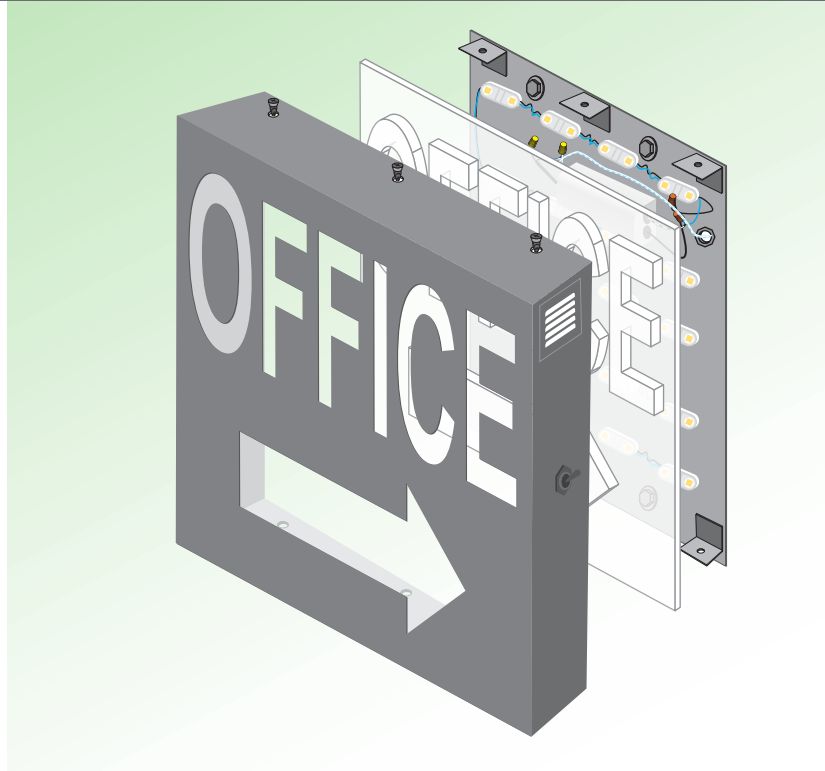
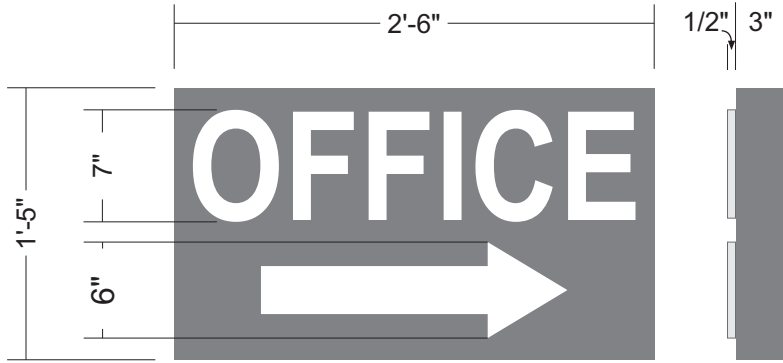

Address ESS 3449  
1650 N Randall Rd.  
City Aurora  
State IL 60506

Account Representative:  
Nancy Beteta

This design and engineering is submitted as our proposal, and the right to use or exhibit in any form, is not authorized without written permission by Vixxo.

Notes

- \*
- \*
- \*
- \*
- \*
- \*

Specifications

- 1 .063" - 3" DEEP FABRICATED ALUMINUM CABINET PAINTED SW7067 CITY SCAPE
- 2 COUNTERSUNK SCREW / INTERNAL CLIP ATTACHMENT
- 3 .063" THICK ROUTED ALUMINUM PLATE FACE
- 4 3/4" WHITE ACRYLIC, POCKET ROUTED FOR 1/2" PUSH THROUGH VISIBLE
- 5 WHITE CLIENT APPROVED LED
- 6 LOW VOLTAGE ELECTRONIC TRANSFORMER
- 7 .063" ALUMINUM BACK
- 8 3/8" THREADED RIVETS INSERTED FOR INSTALLATION
- 9 SILICONE SEAL ALL INTERIOR SEAMS
- 10 GROUNDED WALL PASS-THRU SEALED WATER TIGHT

Section

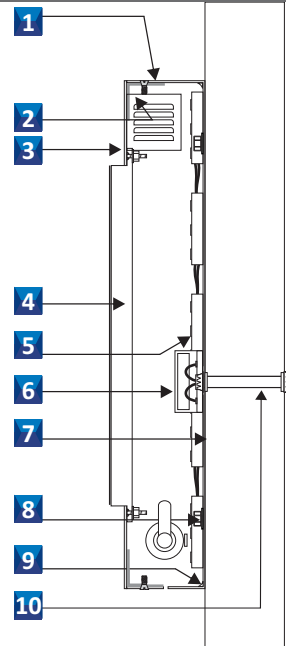

Designer JW  
Design # Vx1107133 R1  
Original Date 10/16/24  
Revision Date 10/18/24

All electrical scope to be completed in a U.L. approved method and shall meet current N.E.C. standards

- 
- \* All electrical components shall be U.L. Listed.
- \* Sign shall be grounded per N.E.C. Article 250.
- \* Insulated conductors as per N.E.C. Code 310.8.
- \* type to be used - metallic insulated sealtite.
- \* Disconnect switch as per N.E.C. Code 600.6.



sign & lighting

page 9

The purchaser agrees to hold the seller harmless against any cause for action for damages which may occur as a result of drilling for piers and foundations, including but not limited to sewer, gas lines or any underground obstacles which the purchaser or others may deem valuable.