



LOCATION MAP

FIRE ACCESS PLAN FOR REDWOOD OF AURORA

PARCEL DESCRIPTION

PARCEL 2:
THAT PART OF THE SOUTHEAST 1/4 OF SECTION 8, TOWNSHIP 38 NORTH, RANGE 8 EAST OF THE THIRD PRINCIPAL MERIDIAN, DESCRIBED AS FOLLOWS: BEGINNING AT THE NORTHEAST CORNER OF LOT 2 OF RANDALL ROAD ESTATES, AS THE SAME IS SHOWN BY A PLAT RECORDED IN PLAT BOOK 29 AT PAGE 38 OF THE RECORDS OF KANE COUNTY, ILLINOIS, FOR THE POINT OF BEGINNING; THENCE NORTH 0 DEGREES 01 MINUTES 12 SECONDS WEST ALONG THE EAST LINE OF SAID RANDALL ROAD ESTATES, 877.41 FEET TO A POINT ON THE EAST LINE OF LOT 12 OF SAID RANDALL ROAD ESTATES, SAID POINT BEING EDDYPOINT FROM THE NORTHEAST AND SOUTHEAST CORNERS OF SAID LOT 12; THENCE NORTH 89 DEGREES 14 MINUTES 18 SECONDS EAST PARALLEL WITH THE SOUTH LINE OF SAID SOUTHEAST 1/4, 1520.75 FEET TO A POINT ON A LINE DRAWN PARALLEL WITH THE EAST LINE OF SAID SOUTHEAST 1/4 AND 1420 FEET NORMALLY DISTANT WESTERLY THEREFROM; THENCE SOUTH 0 DEGREES 00 MINUTES 07 SECONDS EAST PARALLEL WITH THE EAST LINE OF SAID SOUTHEAST 1/4, 1094.92 FEET TO THE SOUTHEAST CORNER OF SAID SOUTHEAST 1/4; THENCE SOUTH 89 DEGREES 14 MINUTES 18 SECONDS WEST ALONG THE SOUTH LINE OF SAID SOUTHEAST 1/4, 1143.4 FEET TO THE EAST LINE OF PROPERTY OWNED BY THE CITY OF AURORA; THENCE NORTH 0 DEGREES 01 MINUTES 12 SECONDS WEST PARALLEL WITH THE WEST LINE OF SAID SOUTHEAST 1/4 AND ALONG THE EAST LINE OF THE PROPERTY OWNED BY THE CITY OF AURORA, 217.7 FEET TO THE NORTHEAST CORNER OF SAID PROPERTY; THENCE SOUTH 89 DEGREES 14 MINUTES 18 SECONDS WEST PARALLEL WITH THE SOUTH LINE OF SAID SOUTHEAST 1/4, BEING ALSO ALONG THE NORTH LINE OF THE PROPERTY OWNED BY THE CITY OF AURORA, AND ALONG THE NORTH LINE OF PROPERTY OWNED BY THE COMMONWEALTH EDISON COMPANY, 377.0 FEET TO THE POINT OF BEGINNING, IN THE CITY OF AURORA, KANE COUNTY, ILLINOIS.

EXCEPTING THEREFROM THAT PART CONVEYED TO THE CITY OF AURORA BY DEED RECORDED AS DOCUMENT 2019K070053 DESCRIBED AS FOLLOWS: THAT PART OF THE SOUTHEAST QUARTER OF SECTION 8, TOWNSHIP 38 NORTH, RANGE 8 EAST OF THE THIRD PRINCIPAL MERIDIAN DESCRIBED AS FOLLOWS:
BEGINNING AT THE SOUTHEAST CORNER OF LOT 1 OF RANDALL ROAD ESTATES, THENCE SOUTHERLY ALONG THE EAST LINE OF RANDALL ROAD ESTATES, 877.41 FEET TO A POINT ON THE EAST LINE OF LOT 12 OF SAID RANDALL ROAD ESTATES, SAID POINT BEING EDDYPOINT FROM THE NORTHEAST AND SOUTHEAST CORNERS OF SAID LOT 12; THENCE NORTH 89 DEGREES 14 MINUTES 18 SECONDS EAST PARALLEL WITH THE SOUTH LINE OF SAID SOUTHEAST 1/4, 1520.75 FEET TO A POINT ON A LINE DRAWN PARALLEL WITH THE EAST LINE OF SAID SOUTHEAST 1/4 AND 1420 FEET NORMALLY DISTANT WESTERLY THEREFROM; THENCE SOUTH 0 DEGREES 00 MINUTES 07 SECONDS EAST PARALLEL WITH THE EAST LINE OF SAID SOUTHEAST 1/4, 1094.92 FEET TO THE SOUTHEAST CORNER OF SAID SOUTHEAST 1/4; THENCE SOUTH 89 DEGREES 14 MINUTES 18 SECONDS WEST ALONG THE SOUTH LINE OF SAID SOUTHEAST 1/4, 1143.4 FEET TO THE EAST LINE OF PROPERTY OWNED BY THE CITY OF AURORA; THENCE NORTH 0 DEGREES 01 MINUTES 12 SECONDS WEST PARALLEL WITH THE WEST LINE OF SAID SOUTHEAST 1/4 AND ALONG THE EAST LINE OF THE PROPERTY OWNED BY THE CITY OF AURORA, 217.7 FEET TO THE NORTHEAST CORNER OF SAID PROPERTY; THENCE SOUTH 89 DEGREES 14 MINUTES 18 SECONDS WEST PARALLEL WITH THE SOUTH LINE OF SAID SOUTHEAST 1/4, BEING ALSO ALONG THE NORTH LINE OF THE PROPERTY OWNED BY THE CITY OF AURORA, AND ALONG THE NORTH LINE OF PROPERTY OWNED BY THE COMMONWEALTH EDISON COMPANY, 377.0 FEET TO THE POINT OF BEGINNING, IN THE CITY OF AURORA, KANE COUNTY, ILLINOIS.

ALSO EXCEPTING FROM SAID PARCELS 1 AND 2 THAT PART DEDICATED TO THE CITY OF AURORA BY DEDICATION RECORDED FEBRUARY 11, 2003 AS DOCUMENT 2003K026503

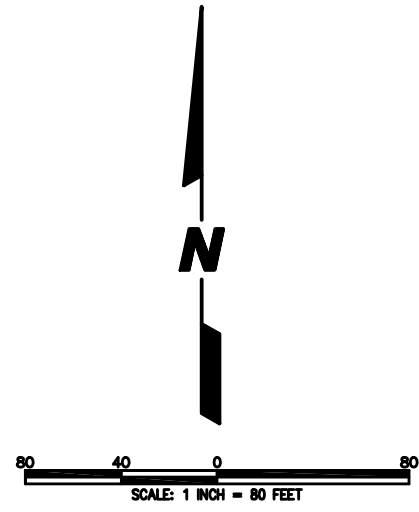
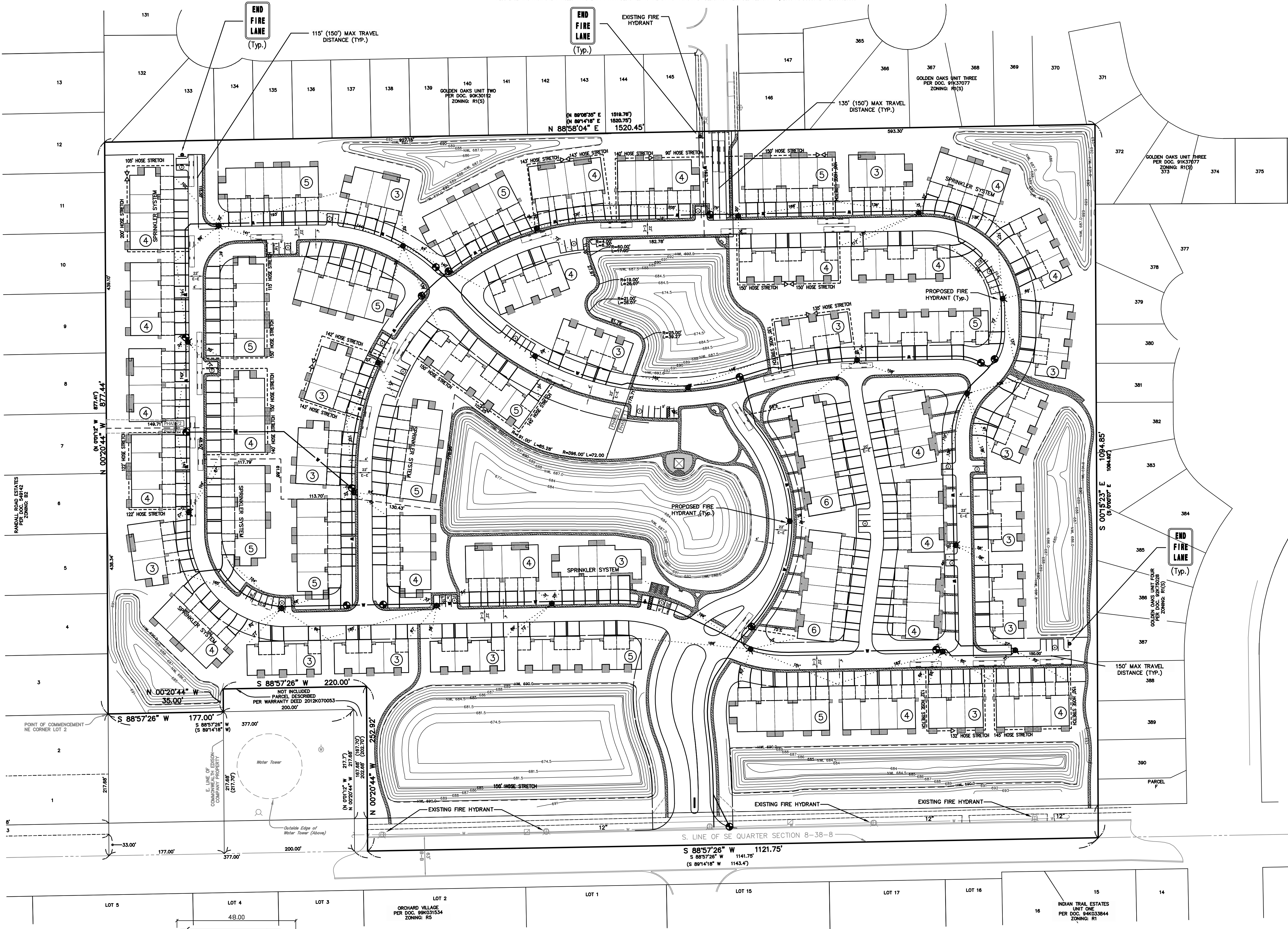

LEGEND

EXISTING	PROPOSED	DESCRIPTION
—	—	WATERMAIN
—	—	VALVE & BOX
—	—	WATER VALVE IN VAULT
—	—	FIRE HYDRANT
—	—	HOSE STRETCH W/LENGTH
—	—	FIRE ENGINE LOCATION
—	—	FIRE LANE SIGNAGE

NOTE
ALL PROPOSED WATERMAIN IS 8" D.I.W.M. UNLESS OTHERWISE NOTED

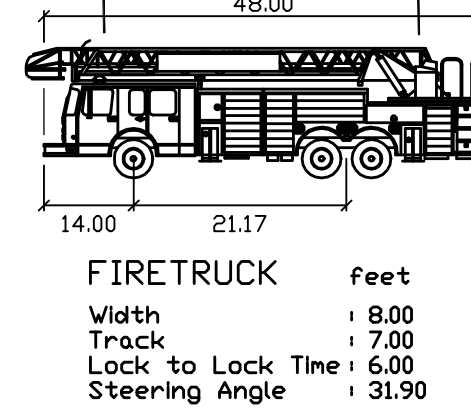

FIRE ACCESS PLAN DATA TABLE FOR REDWOOD AURORA LIVING		
Description	Value	Unit
a) Building Height	19	feet
b) Building Square Footage	5,210-10,740	feet
c) Building fire suppression information including any proposed use of sprinkler systems, fire alarm systems, whether fire extinguishers are needed: No Proposed Sprinkler Systems within Development except for Buildings P, Y, GQ, JJ, QQ, SS, WW. Buildings will meet or exceed building code requirements for fire alarm systems. d) General description of business to be conducted within each building including: will there be rack storage in the building, will there be storage of combustible materials over twelve feet in height, clearance of sprinkler heads and stored materials (18 in. minimum) Residential (Only)		

OWNER:
STONER SHOPPING CENTER, INC.
A CORPORATION OF ILLINOIS
900 NORTH LAKE STREET
AURORA, IL 60506

PETITIONER:
REDWOOD USA, LLC
7007 EAST PLEASANT VALLEY ROAD
INDEPENDENCE, OH 44131
(216) 254-8425

PREPARED BY:
CEMCON, Ltd.
Consulting Engineers, Land Surveyors & Planners
2280 White Oak Circle, Suite 100
Aurora, Illinois 60502-9675
PH: 630.862.2100 FAX: 630.862.2199
E-Mail: cadd@cemcon.com Website: www.cemcon.com

DISC NO.: 848006 FILE NAME: FIRE ACCESS PLAN
DRAWN BY: JNL FLD. BK. / PG. NO.: BK./PG.
COMPLETION DATE: 05-14-2021 JOB NO.: 848.006
Copyright © 2021 Cemcon, Ltd. All rights reserved.



LOCATION MAP

FIRE ACCESS PLAN FOR REDWOOD OF AURORA

PARCEL DESCRIPTION

PARCEL 2:
THAT PART OF THE SOUTHEAST 1/4 OF SECTION 8, TOWNSHIP 38 NORTH, RANGE 8 EAST OF THE THIRD PRINCIPAL MERIDIAN, DESCRIBED AS FOLLOWS: BEGINNING AT THE NORTHEAST CORNER OF LOT 2 OF RANDALL ROAD ESTATES, AS THE SAME IS SHOWN BY A PLAT RECORDED IN PLAT BOOK 29 AT PAGE 38 OF THE RECORDS OF KANE COUNTY, ILLINOIS, FOR THE POINT OF BEGINNING; THENCE NORTH 0 DEGREES 01 MINUTES 12 SECONDS WEST ALONG THE EAST LINE OF SAID RANDALL ROAD ESTATES, 877.41 FEET TO A POINT ON THE EAST LINE OF LOT 12 OF SAID RANDALL ROAD ESTATES; SAID POINT BEING EDDYSTANT FROM THE NORTHEAST AND SOUTHEAST CORNERS OF SAID LOT 12; THENCE NORTH 89 DEGREES 14 MINUTES 14 SECONDS WEST PARALLEL WITH THE SOUTH LINE OF SAID SOUTHEAST 1/4, 1520.75 FEET TO A POINT ON A LINE DRAWN PARALLEL WITH THE EAST LINE OF SAID SOUTHEAST 1/4 AND 740.77 FEET NORMALLY DISTANT WESTERLY THEREFROM; THENCE SOUTH 0 DEGREES 00 MINUTES 07 SECONDS EAST PARALLEL WITH THE EAST LINE OF SAID SOUTHEAST 1/4, 1094.92 FEET TO THE SOUTH LINE OF SAID SOUTHEAST 1/4; THENCE SOUTH 89 DEGREES 14 MINUTES 18 SECONDS WEST ALONG THE SOUTH LINE OF SAID SOUTHEAST 1/4, 1143.4 FEET TO THE EAST LINE OF PROPERTY OWNED BY THE CITY OF AURORA; THENCE NORTH 0 DEGREES 01 MINUTES 12 SECONDS WEST PARALLEL WITH THE WEST LINE OF SAID SOUTHEAST 1/4 AND ALONG THE EAST LINE OF THE PROPERTY OWNED BY THE CITY OF AURORA, 377.7 FEET TO THE NORTHEAST CORNER OF SAID PROPERTY; THENCE SOUTH 89 DEGREES 14 MINUTES 18 SECONDS WEST PARALLEL WITH THE SOUTH LINE OF SAID SOUTHEAST 1/4, BEING ALSO ALONG THE NORTH LINE OF THE PROPERTY OWNED BY THE CITY OF AURORA, AND ALONG THE NORTH LINE OF PROPERTY OWNED BY THE COMMONWEALTH EDISON COMPANY, 377.0 FEET TO THE POINT OF BEGINNING, IN THE CITY OF AURORA, KANE COUNTY, ILLINOIS.

EXCEPTING THEREFROM THAT PART CONVEYED TO THE CITY OF AURORA BY DEED RECORDED AS DOCUMENT 2019K070053 DESCRIBED AS FOLLOWS: THAT PART OF THE SOUTHEAST QUARTER OF SECTION 8, TOWNSHIP 38 NORTH, RANGE 8 EAST OF THE THIRD PRINCIPAL MERIDIAN DESCRIBED AS FOLLOWS:
BEGINNING AT THE SOUTHEAST CORNER OF LOT 1 OF RANDALL ROAD ESTATES; THENCE SOUTHERLY ALONG THE SOUTH LINE OF SAID RANDALL ROAD ESTATES, 877.41 FEET TO A POINT ON THE EAST LINE OF LOT 12 OF SAID RANDALL ROAD ESTATES; SAID POINT BEING EDDYSTANT FROM THE NORTHEAST AND SOUTHEAST CORNERS OF SAID LOT 12; THENCE NORTH 89 DEGREES 14 MINUTES 14 SECONDS WEST PARALLEL WITH THE SOUTH LINE OF SAID SOUTHEAST 1/4, 1520.75 FEET TO A POINT ON A LINE DRAWN PARALLEL WITH THE EAST LINE OF SAID SOUTHEAST 1/4 AND 740.77 FEET NORMALLY DISTANT WESTERLY THEREFROM; THENCE SOUTH 0 DEGREES 00 MINUTES 07 SECONDS EAST PARALLEL WITH THE EAST LINE OF SAID SOUTHEAST 1/4, 1094.92 FEET TO THE SOUTH LINE OF SAID SOUTHEAST 1/4; THENCE SOUTH 89 DEGREES 14 MINUTES 18 SECONDS WEST ALONG THE SOUTH LINE OF SAID SOUTHEAST 1/4, 1143.4 FEET TO THE EAST LINE OF PROPERTY OWNED BY THE CITY OF AURORA; THENCE NORTH 0 DEGREES 01 MINUTES 12 SECONDS WEST PARALLEL WITH THE WEST LINE OF SAID SOUTHEAST 1/4 AND ALONG THE EAST LINE OF THE PROPERTY OWNED BY THE CITY OF AURORA, 377.7 FEET TO THE NORTHEAST CORNER OF SAID PROPERTY; THENCE SOUTH 89 DEGREES 14 MINUTES 18 SECONDS WEST PARALLEL WITH THE SOUTH LINE OF SAID SOUTHEAST 1/4, BEING ALSO ALONG THE NORTH LINE OF THE PROPERTY OWNED BY THE CITY OF AURORA, AND ALONG THE NORTH LINE OF PROPERTY OWNED BY THE COMMONWEALTH EDISON COMPANY, 377.0 FEET TO THE POINT OF BEGINNING, IN THE CITY OF AURORA, KANE COUNTY, ILLINOIS.

ALSO EXCEPTING FROM SAID PARCELS 1 AND 2 THAT PART DEDICATED TO THE CITY OF AURORA BY DEDICATION RECORDED FEBRUARY 11, 2003 AS DOCUMENT 2003K026503

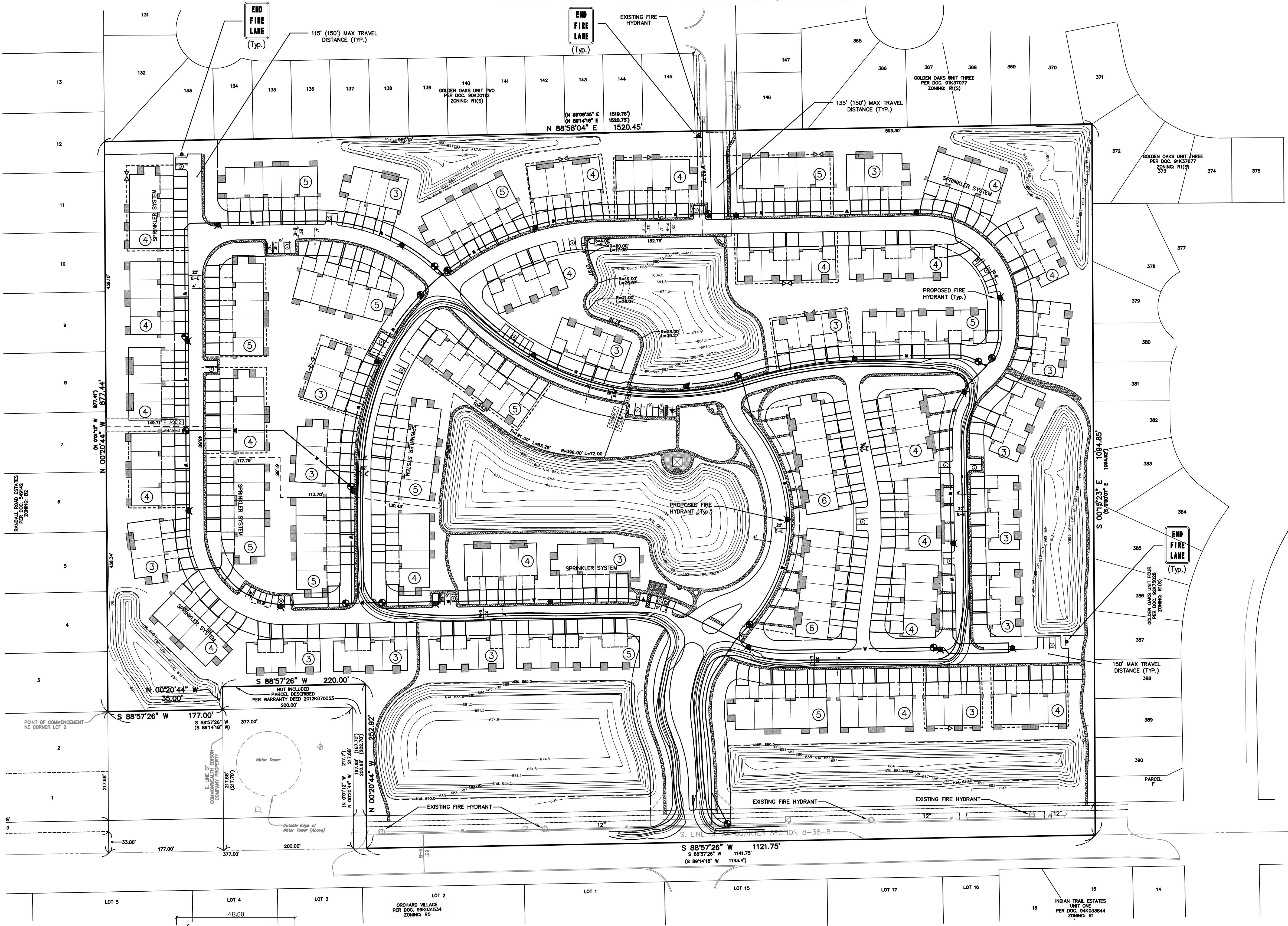

LEGEND

EXISTING	PROPOSED	DESCRIPTION
—	—	WATERMAIN
—	—	VALVE & BOX
—	—	WATER VALVE IN VAULT
—	—	FIRE HYDRANT
—	—	HOSE STRETCH W/LENGTH
—	—	FIRE ENGINE LOCATION
—	—	FIRE LANE SIGNAGE

NOTE
ALL PROPOSED WATERMAIN IS 8" D.I.W.M. UNLESS OTHERWISE NOTED

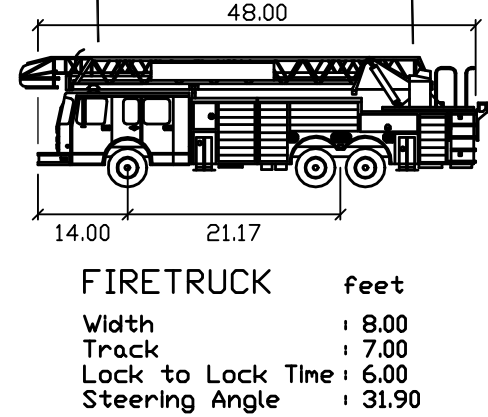

FIRE ACCESS PLAN DATA TABLE FOR REDWOOD AURORA LIVING		
Description	Value	Unit
a) Building Height	19	feet
b) Building Square Footage	5,210-10,740	feet
c) Building fire suppression information including any proposed use of sprinkler systems, fire alarm systems, whether fire extinguishers are needed: No Proposed Sprinkler Systems within Development except for Buildings P, Y, GQ, JJ, QO, SS, WW. Buildings will meet or exceed building code requirements for fire alarm systems. d) General description of business to be conducted within each building including: will there be rack storage in the building, will there be storage of combustible materials over twelve feet in height, clearance of sprinkler heads and stored materials (18 in. minimum) Residential (Only)		

OWNER:
STONER SHOPPING CENTER, INC.
A CORPORATION OF ILLINOIS
900 NORTH LAKE STREET
AURORA, IL 60506

PETITIONER:
REDWOOD USA, LLC
7007 EAST PLEASANT VALLEY ROAD
INDEPENDENCE, OH 44131
(216) 254-8425

PREPARED BY:
CEMCON, Ltd.
Consulting Engineers, Land Surveyors & Planners
2280 White Oak Circle, Suite 100
Aurora, Illinois 60502-9675
PH: 630.862.2100 FAX: 630.862.2199
E-Mail: cadd@cemcon.com Website: www.cemcon.com

DISC NO.: 848006 FILE NAME: FIRE ACCESS PLAN
DRAWN BY: JNL FLD. BK. / PG. NO.: BK./PG.
COMPLETION DATE: 05-14-2021 JOB NO.: 848.006
Copyright © 2021 Cemcon, Ltd. All rights reserved.



LOCATION MAP

FIRE ACCESS PLAN FOR REDWOOD OF AURORA

PARCEL DESCRIPTION

PARCEL 2:
THAT PART OF THE SOUTHEAST 1/4 OF SECTION 8, TOWNSHIP 38 NORTH, RANGE 8 EAST OF THE THIRD PRINCIPAL MERIDIAN, DESCRIBED AS FOLLOWS: BEGINNING AT THE NORTHEAST CORNER OF LOT 2 OF RANDALL ROAD ESTATES, AS THE SAME IS SHOWN BY A PLAT RECORDED IN PLAT BOOK 29 AT PAGE 38 OF THE RECORDS OF KANE COUNTY, ILLINOIS, FOR THE POINT OF BEGINNING; THENCE NORTH 0 DEGREES 01 MINUTES 12 SECONDS WEST ALONG THE EAST LINE OF SAID RANDALL ROAD ESTATES, 877.41 FEET TO A POINT ON THE EAST LINE OF LOT 12 OF SAID RANDALL ROAD ESTATES, SAID POINT BEING EDDYSTANT FROM THE NORTHEAST AND SOUTHEAST CORNERS OF SAID LOT 12, THENCE NORTH 89 DEGREES 14 MINUTES 18 SECONDS WEST PARALLEL WITH THE SOUTH LINE OF SAID SOUTHEAST 1/4, 1520.75 FEET TO A POINT ON A LINE DRAWN PARALLEL WITH THE EAST LINE OF SAID SOUTHEAST 1/4 AND 740.77 FEET NORMALLY DISTANT WESTERLY THEREFROM; THENCE SOUTH 0 DEGREES 00 MINUTES 07 SECONDS EAST PARALLEL WITH THE EAST LINE OF SAID SOUTHEAST 1/4, 1094.92 FEET TO THE SOUTH LINE OF SAID SOUTHEAST 1/4, THENCE SOUTH 89 DEGREES 14 MINUTES 18 SECONDS WEST ALONG THE SOUTH LINE OF SAID SOUTHEAST 1/4, 1143.4 FEET TO THE EAST LINE OF PROPERTY OWNED BY THE CITY OF AURORA, THENCE NORTH 0 DEGREES 01 MINUTES 12 SECONDS WEST PARALLEL WITH THE WEST LINE OF SAID SOUTHEAST 1/4 AND ALONG THE EAST LINE OF THE PROPERTY OWNED BY THE CITY OF AURORA, 377.0 FEET TO THE NORTHEAST CORNER OF SAID PROPERTY; THENCE SOUTH 89 DEGREES 14 MINUTES 18 SECONDS WEST PARALLEL WITH THE SOUTH LINE OF SAID SOUTHEAST 1/4, BEING ALSO ALONG THE NORTH LINE OF THE PROPERTY OWNED BY THE CITY OF AURORA, AND ALONG THE NORTH LINE OF PROPERTY OWNED BY THE COMMONWEALTH EDISON COMPANY, 377.0 FEET TO THE POINT OF BEGINNING, IN THE CITY OF AURORA, KANE COUNTY, ILLINOIS.

EXCEPTING THEREFROM THAT PART CONVEYED TO THE CITY OF AURORA BY DEED RECORDED AS DOCUMENT 2019K070053 DESCRIBED AS FOLLOWS: THAT PART OF THE SOUTHEAST QUARTER OF SECTION 8, TOWNSHIP 38 NORTH, RANGE 8 EAST OF THE THIRD PRINCIPAL MERIDIAN DESCRIBED AS FOLLOWS:
BEGINNING AT THE SOUTHEAST CORNER OF LOT 1 OF RANDALL ROAD ESTATES, THENCE SOUTHERLY ALONG THE SOUTH LINE OF RANDALL ROAD ESTATES, 877.41 FEET TO A POINT ON THE EAST LINE OF LOT 12 OF SAID RANDALL ROAD ESTATES, SAID POINT BEING EDDYSTANT FROM THE NORTHEAST AND SOUTHEAST CORNERS OF SAID LOT 12, THENCE NORTH 89 DEGREES 14 MINUTES 18 SECONDS WEST PARALLEL WITH THE SOUTH LINE OF SAID SOUTHEAST 1/4, 1520.75 FEET TO A POINT ON A LINE DRAWN PARALLEL WITH THE EAST LINE OF SAID SOUTHEAST 1/4 AND 740.77 FEET NORMALLY DISTANT WESTERLY THEREFROM; THENCE SOUTH 0 DEGREES 00 MINUTES 07 SECONDS EAST PARALLEL WITH THE EAST LINE OF SAID SOUTHEAST 1/4, 1094.92 FEET TO THE SOUTH LINE OF SAID SOUTHEAST 1/4, THENCE SOUTH 89 DEGREES 14 MINUTES 18 SECONDS WEST ALONG THE SOUTH LINE OF SAID SOUTHEAST 1/4, 1143.4 FEET TO THE EAST LINE OF PROPERTY OWNED BY THE CITY OF AURORA, THENCE NORTH 0 DEGREES 01 MINUTES 12 SECONDS WEST PARALLEL WITH THE WEST LINE OF SAID SOUTHEAST 1/4 AND ALONG THE EAST LINE OF THE PROPERTY OWNED BY THE CITY OF AURORA, 377.0 FEET TO THE NORTHEAST CORNER OF SAID PROPERTY; THENCE SOUTH 89 DEGREES 14 MINUTES 18 SECONDS WEST PARALLEL WITH THE SOUTH LINE OF SAID SOUTHEAST 1/4, BEING ALSO ALONG THE NORTH LINE OF THE PROPERTY OWNED BY THE CITY OF AURORA, AND ALONG THE NORTH LINE OF PROPERTY OWNED BY THE COMMONWEALTH EDISON COMPANY, 377.0 FEET TO THE POINT OF BEGINNING, IN THE CITY OF AURORA, KANE COUNTY, ILLINOIS.

ALSO EXCEPTING FROM SAID PARCELS 1 AND 2 THAT PART DEDICATED TO THE CITY OF AURORA BY DEDICATION RECORDED FEBRUARY 11, 2003 AS DOCUMENT 2003K026503

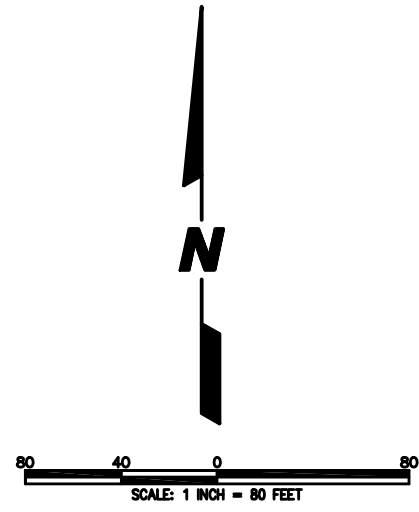
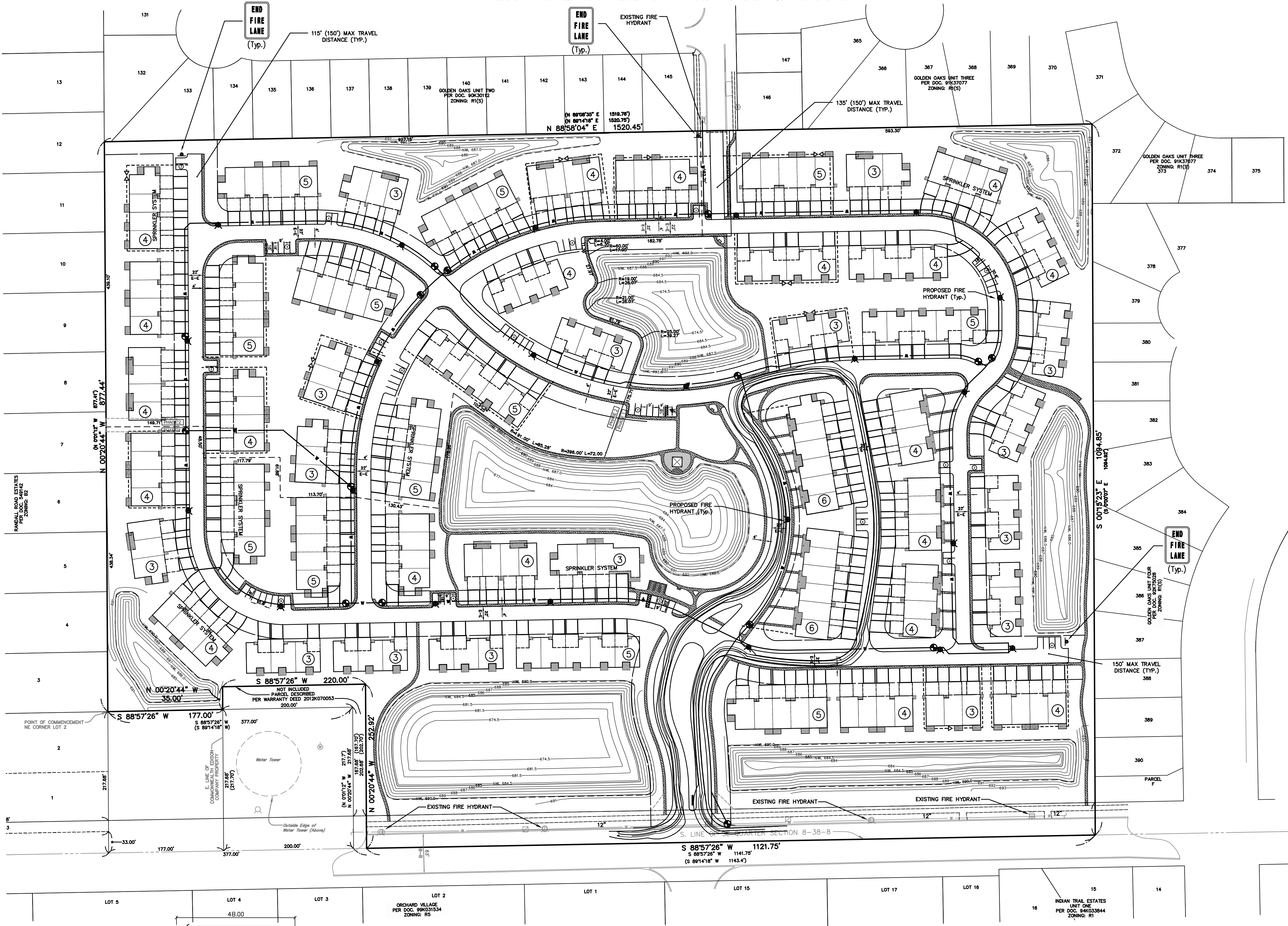

LEGEND

EXISTING	PROPOSED	DESCRIPTION
—	—	WATERMAIN
—	—	VALVE & BOX
—	—	WATER VALVE IN VAULT
—	—	FIRE HYDRANT
—	—	HOSE STRETCH W/LENGTH
—	—	FIRE ENGINE LOCATION
—	—	FIRE LANE SIGNAGE

NOTE
ALL PROPOSED WATERMAIN IS 8" D.I.W.M. UNLESS OTHERWISE NOTED

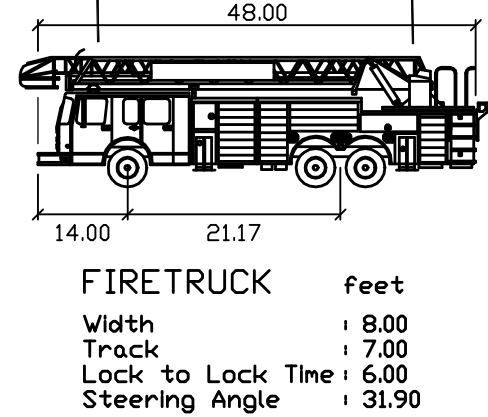

FIRE ACCESS PLAN DATA TABLE FOR REDWOOD AURORA LIVING		
Description	Value	Unit
a) Building Height	19	feet
b) Building Square Footage	5,210-10,740	feet
c) Building fire suppression information including any proposed use of sprinkler systems, fire alarm systems, whether fire extinguishers are needed: No Proposed Sprinkler Systems within Development except for Buildings P, Y, GQ, JJ, QO, SS, WW. Buildings will meet or exceed building code requirements for fire alarm systems. d) General description of business to be conducted within each building including: will there be rack storage in the building, will there be storage of combustible materials over twelve feet in height, clearance of sprinkler heads and stored materials (18 in. minimum) Residential (Only)		

OWNER:
STONER SHOPPING CENTER, INC.
A CORPORATION OF ILLINOIS
900 NORTH LAKE STREET
AURORA, IL 60506

PETITIONER:
REDWOOD USA, LLC
7007 EAST PLEASANT VALLEY ROAD
INDEPENDENCE, OH 44131
(216) 254-8425

PREPARED BY:
CEMCON, Ltd.
Consulting Engineers, Land Surveyors & Planners
2280 White Oak Circle, Suite 100
Aurora, Illinois 60502-9675
PH: 630.862.2100 FAX: 630.862.2199
E-Mail: cadd@cemcon.com Website: www.cemcon.com

DISC NO.: 848006 FILE NAME: FIRE ACCESS PLAN
DRAWN BY: JNL FLD. BK. / PG. NO.: BK./PG.
COMPLETION DATE: 05-14-2021 JOB NO.: 848.006
Copyright © 2021 Cemcon, Ltd. All rights reserved.



LOCATION MAP

FIRE ACCESS PLAN FOR REDWOOD OF AURORA

PARCEL DESCRIPTION

PARCEL 2:
THAT PART OF THE SOUTHEAST 1/4 OF SECTION 8, TOWNSHIP 38 NORTH, RANGE 8 EAST OF THE THIRD PRINCIPAL MERIDIAN, DESCRIBED AS FOLLOWS: BEGINNING AT THE NORTHEAST CORNER OF LOT 2 OF RANDALL ROAD ESTATES, AS THE SAME IS SHOWN BY A PLAT RECORDED IN PLAT BOOK 29 AT PAGE 38 OF THE RECORDS OF KANE COUNTY, ILLINOIS, FOR THE POINT OF BEGINNING; THENCE NORTH 0 DEGREES 01 MINUTES 12 SECONDS WEST ALONG THE EAST LINE OF SAID RANDALL ROAD ESTATES, 877.41 FEET TO A POINT ON THE EAST LINE OF LOT 12 OF SAID RANDALL ROAD ESTATES, SAID POINT BEING EDDYSTANT FROM THE NORTHEAST AND SOUTHEAST CORNERS OF SAID LOT 12; THENCE NORTH 89 DEGREES 14 MINUTES 18 SECONDS EAST PARALLEL WITH THE SOUTH LINE OF SAID SOUTHEAST 1/4, 1520.75 FEET TO A POINT ON A LINE DRAWN PARALLEL WITH THE EAST LINE OF SAID SOUTHEAST 1/4 AND 740.77 FEET NORMALLY DISTANT WESTERLY THEREFROM; THENCE SOUTH 0 DEGREES 00 MINUTES 07 SECONDS EAST PARALLEL WITH THE EAST LINE OF SAID SOUTHEAST 1/4, 7094.92 FEET TO THE SOUTH LINE OF SAID SOUTHEAST 1/4; THENCE SOUTH 89 DEGREES 14 MINUTES 18 SECONDS WEST ALONG THE SOUTH LINE OF SAID SOUTHEAST 1/4, 1143.4 FEET TO THE EAST LINE OF PROPERTY OWNED BY THE CITY OF AURORA; THENCE NORTH 0 DEGREES 01 MINUTES 12 SECONDS WEST PARALLEL WITH THE WEST LINE OF SAID SOUTHEAST 1/4 AND ALONG THE EAST LINE OF SAID SOUTHEAST 1/4 AND ALONG THE EAST LINE OF THE PROPERTY OWNED BY THE CITY OF AURORA, 217.7 FEET TO THE NORTHEAST CORNER OF SAID PROPERTY; THENCE SOUTH 89 DEGREES 14 MINUTES 18 SECONDS WEST PARALLEL WITH THE SOUTH LINE OF SAID SOUTHEAST 1/4, BEING ALSO ALONG THE NORTH LINE OF THE PROPERTY OWNED BY THE CITY OF AURORA, AND ALONG THE NORTH LINE OF PROPERTY OWNED BY THE CITY OF AURORA, KANE COUNTY, ILLINOIS.

EXCEPTING THEREFROM THAT PART CONVEYED TO THE CITY OF AURORA BY DEED RECORDED AS DOCUMENT 2019K070053 DESCRIBED AS FOLLOWS: THAT PART OF THE SOUTHEAST QUARTER OF SECTION 8, TOWNSHIP 38 NORTH, RANGE 8 EAST OF THE THIRD PRINCIPAL MERIDIAN DESCRIBED AS FOLLOWS: BEGINNING AT THE SOUTHWEST CORNER OF LOT 1 OF RANDALL ROAD ESTATES, THENCE SOUTHERLY ALONG THE SOUTH LINE OF SECTION 8, 220.00 FEET TO THE SOUTH LINE OF SECTION 8; THENCE SOUTHERLY AND PARALLEL WITH SAID EAST LINE OF COMMONWEALTH EDISON COMPANY PROPERTY 202.70 FEET TO THE NORTH LINE OF INDIAN TRAIL ROAD; THENCE WESTERLY ALONG SAID NORTH LINE OF INDIAN TRAIL ROAD AND PARALLEL WITH SAID SOUTH LINE OF SECTION 8 A DISTANCE OF 200.00 FEET TO A POINT THAT IS 200.00 FEET EAST OF THE EAST LINE OF SAID COMMONWEALTH EDISON COMPANY PROPERTY 167.70 FEET; THENCE WESTERLY AND PARALLEL WITH SAID SOUTH LINE OF SECTION 8 A DISTANCE OF 200.00 FEET TO THE POINT OF BEGINNING, IN THE CITY OF AURORA, KANE COUNTY, ILLINOIS.

ALSO EXCEPTING FROM SAID PARCELS 1 AND 2 THAT PART DEDICATED TO THE CITY OF AURORA BY DEDICATION RECORDED FEBRUARY 11, 2003 AS DOCUMENT 2003K026503

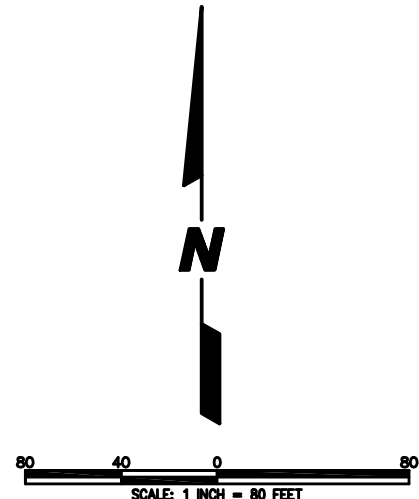
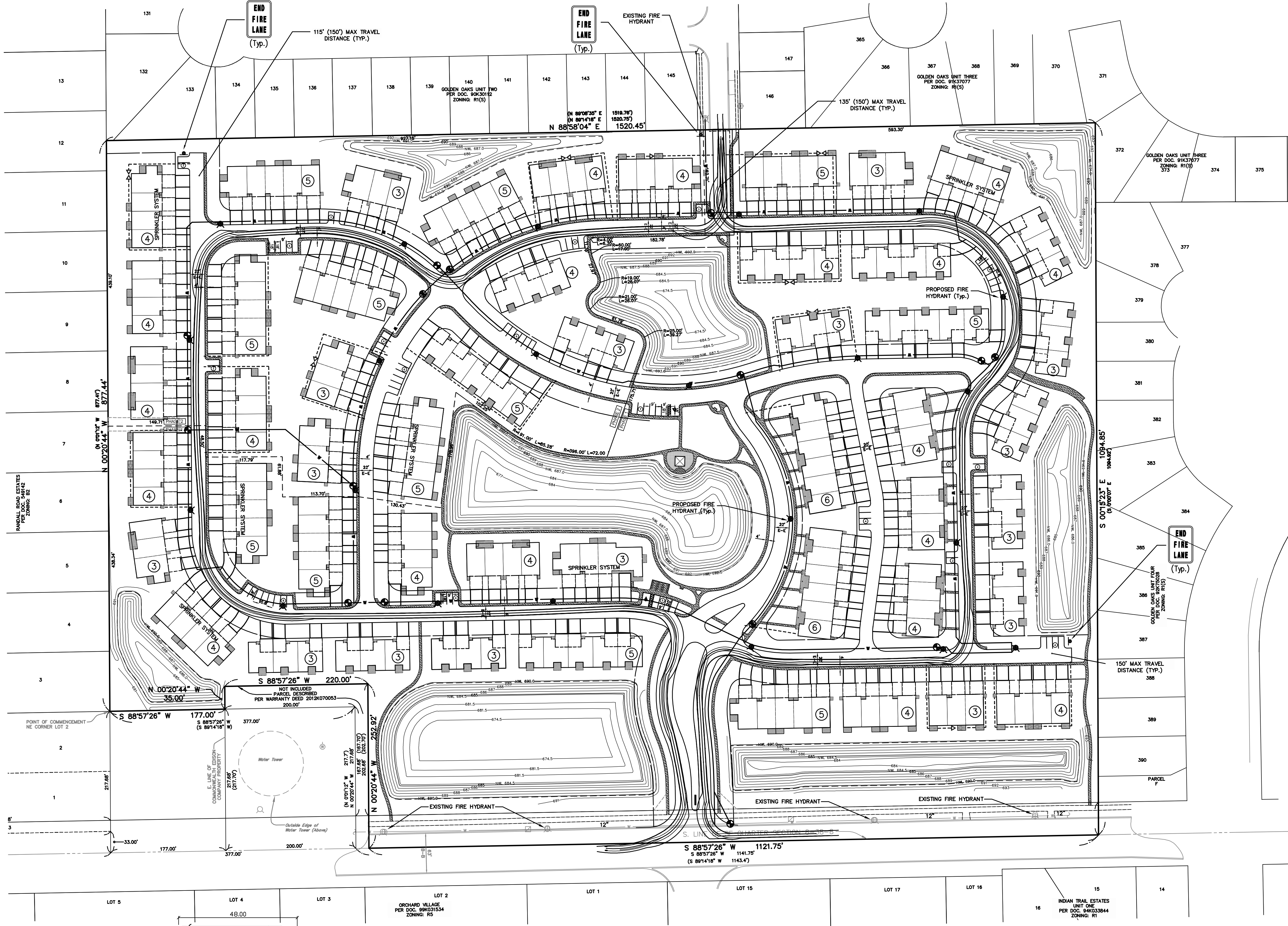

LEGEND

EXISTING	PROPOSED	DESCRIPTION
—	—	WATERMAIN
—	—	VALVE & BOX
—	—	WATER VALVE IN VAULT
—	—	FIRE HYDRANT
—	—	HOSE STRETCH W/LENGTH
—	—	FIRE ENGINE LOCATION
—	—	FIRE LANE SIGNAGE

NOTE
ALL PROPOSED WATERMAIN IS 8" D.I.W.M. UNLESS OTHERWISE NOTED

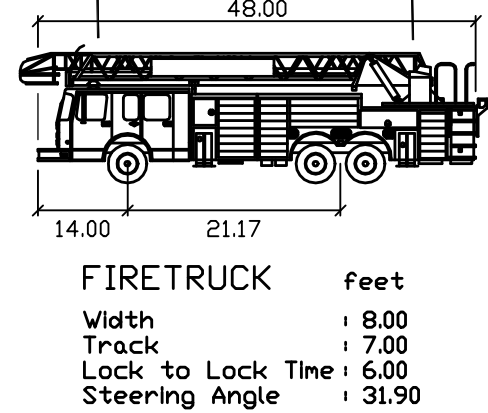

FIRE ACCESS PLAN DATA TABLE FOR REDWOOD AURORA LIVING		
Description	Value	Unit
a) Building Height	19	feet
b) Building Square Footage	5,210-10,740	feet
c) Building fire suppression information including any proposed use of sprinkler systems, fire alarm systems, whether fire extinguishers are needed: No Proposed Sprinkler Systems within Development except for Buildings P, Y, GQ, JJ, QQ, SS, WW. Buildings will meet or exceed building code requirements for fire alarm systems.		
d) General description of business to be conducted within each building including: will there be rack storage in the building, will there be storage of combustible materials over twelve feet in height, clearance of sprinkler heads and stored materials (18 in. minimum) Residential (Only)		

OWNER:
STONER SHOPPING CENTER, INC.
A CORPORATION OF ILLINOIS
900 NORTH LAKE STREET
AURORA, IL 60506

PETITIONER:
REDWOOD USA, LLC
7007 EAST PLEASANT VALLEY ROAD
INDEPENDENCE, OH 44131
(216) 254-8425

PREPARED BY:
CEMCON, Ltd.
Consulting Engineers, Land Surveyors & Planners
2280 White Oak Circle, Suite 100
Aurora, Illinois 60502-9675
PH: 630.862.2100 FAX: 630.862.2199
E-Mail: cadd@cemcon.com Website: www.cemcon.com

DISC NO.: 848006 FILE NAME: FIRE ACCESS PLAN
DRAWN BY: JNL FLD. BK. / PG. NO.: BK./PG.
COMPLETION DATE: 05-14-2021 JOB NO.: 848.006
07/28/2021 UPDATE PER BUILDING LAYOUT
Copyright © 2021 Cemcon, Ltd. All rights reserved.