

TOPOGRAPHIC MAP

OVER

PART OF SECTION 33, TOWNSHIP 39 NORTH, RANGE 9 EAST, AND OF SECTIONS 4 AND 5, TOWNSHIP 38 NORTH, RANGE 9, EAST OF THE THIRD PRINCIPAL MERIDIAN, IN DUPAGE COUNTY, ILLINOIS.

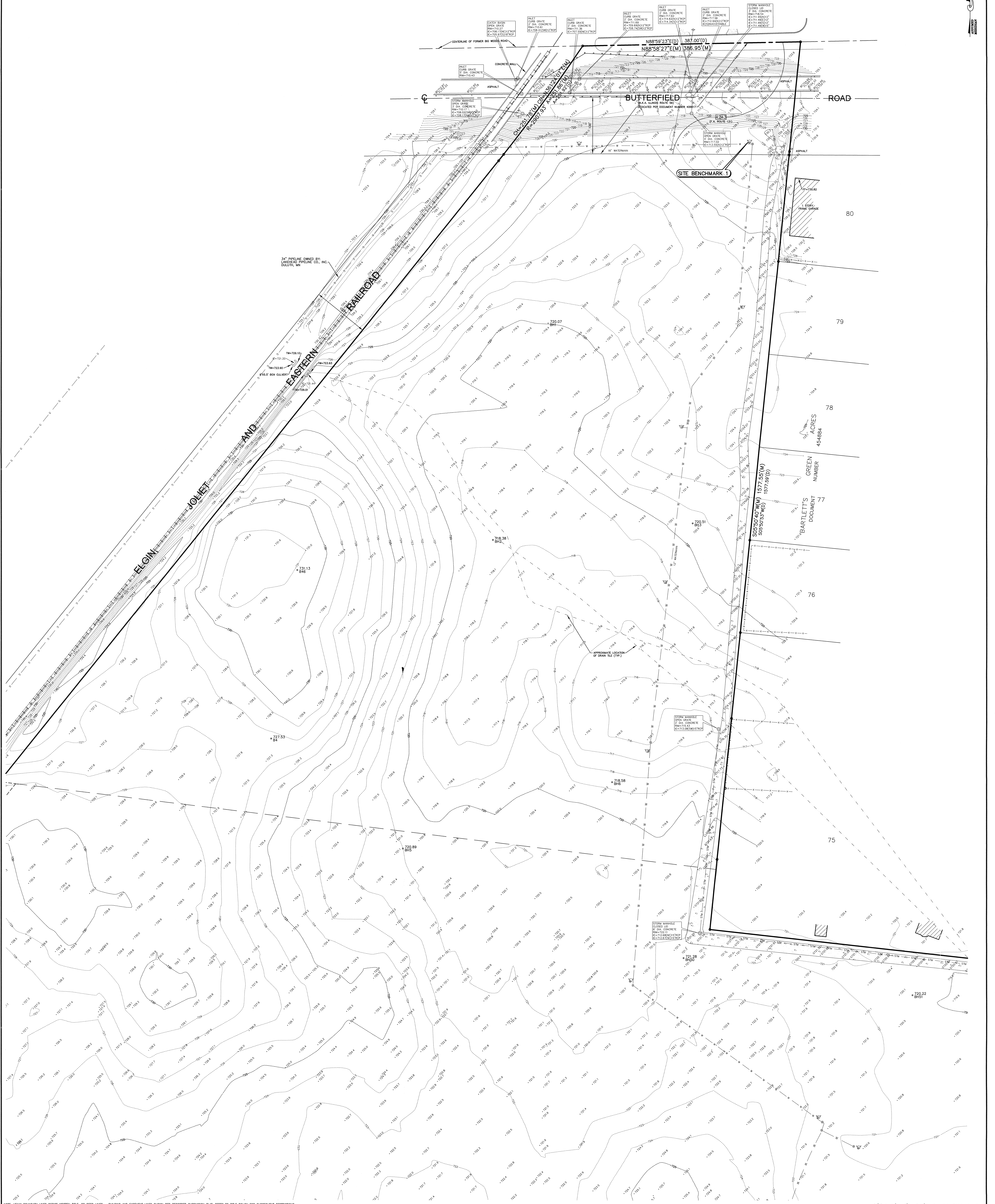
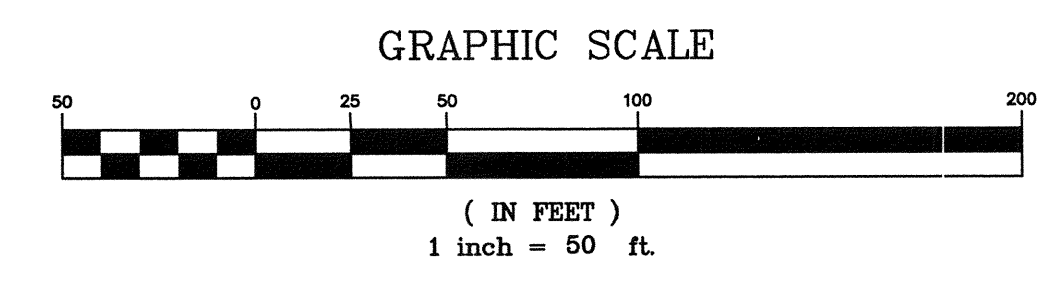

NOTE: HEAVY BOUNDARY LINES DEPICT WRITTEN TITLE, OR DEED LINES - BUILDING AND EASEMENT LINES SHOWN PER RECORDED SUBDIVISION PLAT. REFER TO TITLE POLICY FOR SUBSEQUENT RESTRICTIONS.

G:\PSDATA\9195\9195.01\9195.01 REV TOPO AREA.DWG

JOB NO.	9195.01	DRAWN:	TFS
DATE:	4-10-06	BOOK:	272 PAGE: 72
SCALE:	1" = 50'	PARTY CHIEF:	TK
SHEET	2 OF 9	CHECKED BY:	DW

Prepared By: **COMPASS**
Land Surveying and Mapping
2631 Ginger Woods Parkway, Suite 100
Aurora, IL 60502
Phone: 630/820-9100 FAX: 630/820-7030

Prepared For: DUKE CONSTRUCTION
6133 North River Road
Rosemont, Illinois 60018
FERRY ROAD
Aurora-Warrenville

REVISIONS	DATE	BY
ADDITIONAL BORING HOLES ADDED	5-15-06	TFS
PER IN-HOUSE REVIEW	9-30-06	MRA
REVISED TOPO LIMITS	3-20-08	MRA

TOPOGRAPHIC MAP

OVER

PART OF SECTION 33, TOWNSHIP 39 NORTH, RANGE 9 EAST, AND OF SECTIONS 4 AND 5, TOWNSHIP 38 NORTH, RANGE 9, EAST OF THE THIRD PRINCIPAL MERIDIAN, IN DUPAGE COUNTY, ILLINOIS.

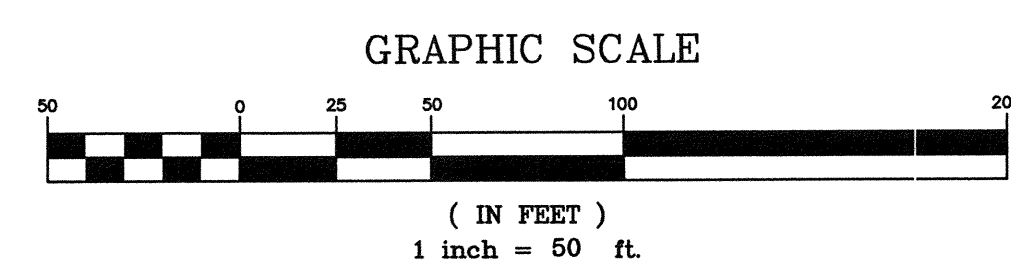

NOTE: HEAVY BOUNDARY LINES DEPICT WRITTEN TITLE OR DEED LINES - BUILDING AND DRAINAGE LINES SHOWN PER RECORDED SUBDIVISION PLAT. REFER TO TITLE POLICY FOR SUBSEQUENT RESTRICTIONS.

© \P\SDATA\9195\9195.01\9195.01 REV TOPO AREA.DWG

JOB NO.	9195.01	DRAWN:	TFS
DATE:	4-10-06	BOOK:	272 PAGE: 72
SCALE:	1" = 50'	PARTY CHIEF:	TK
SHEET	3 OF 9	CHECKED BY:	DW

Prepared By: **COMPASS**
 Land Surveying and Mapping
 2631 Ginger Woods Parkway, Suite 100
 Aurora, IL 60502
 Phone: 630/820-9100 FAX: 630/820-7030

Prepared For: **DUKE CONSTRUCTION**
 6133 North River Road
 Rosemont, Illinois 60018
FERRY ROAD
 Aurora-Warrentonville

REVISIONS	DATE	BY
ADDITIONAL BORING HOLES ADDED	5-15-06	TFS
PER IN-HOUSE REVIEW	9-30-06	MRA
REVISED TOPO LIMITS	3-20-08	MRA

TOPOGRAPHIC MAP

OVER

PART OF SECTION 33, TOWNSHIP 39 NORTH, RANGE 9 EAST, AND OF SECTIONS 4 AND 5, TOWNSHIP 38 NORTH, RANGE 9, EAST OF THE THIRD PRINCIPAL MERIDIAN, IN DUPAGE COUNTY, ILLINOIS.

GRAPHIC SCALE

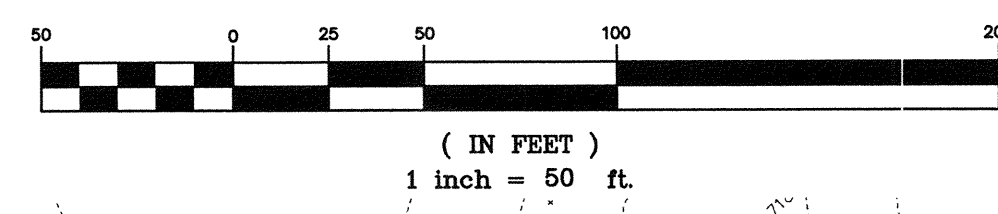

NOT PROTECT ORDED BY
NATIONAL SOCIETY OF
SURVEYING ENGINEERS

2

WINFIELD TOWNSHIP
NAPERVILLE TOWNSHIP

SITE BENCHMARK 3

NOTE: HEAVY BOUNDARY LINES DEPICT WRITTEN TITLE, OR DEED LINES - BUILDING AND EASEMENT LINES SHOWN PER RECORDED SUBDIVISION PLAT. REFER TO TITLE POLICY FOR SUBSEQUENT RESTRICTIONS.

G:\PSDATA\9195\9195.01\9195.01 REV TOPO AREA.DWG

JOB NO.	9195.01	DRAWN:	TFS
DATE:	4-10-06	BOOK:	272 PAGE: 72
SCALE:	1" = 50'	PARTY CHIEF:	TK
SHEET:	4 OF 9	CHECKED BY:	DW

Prepared By: **COMPASS**
Land Surveying and Mapping
2631 Ginger Woods Parkway, Suite 100
Aurora, IL 60502
Phone: 630/820-9100 FAX: 630/820-7030

Prepared For: **DUKE CONSTRUCTION**
6133 North River Road
Rosemont, Illinois 60018
FERRY ROAD
Aurora-Warrentville

REVISIONS	DATE	BY
ADDITIONAL BORING HOLES ADDED	5-15-06	TFS
PER IN-HOUSE REVIEW	9-30-06	MRA
REVISED TOPO LIMITS	3-20-08	MRA

TOPOGRAPHIC MAP

OVER

PART OF SECTION 33, TOWNSHIP 39 NORTH, RANGE 9 EAST, AND OF SECTIONS 4 AND 5, TOWNSHIP 38 NORTH, RANGE 9, EAST OF THE THIRD PRINCIPAL MERIDIAN, IN DUPAGE COUNTY, ILLINOIS.

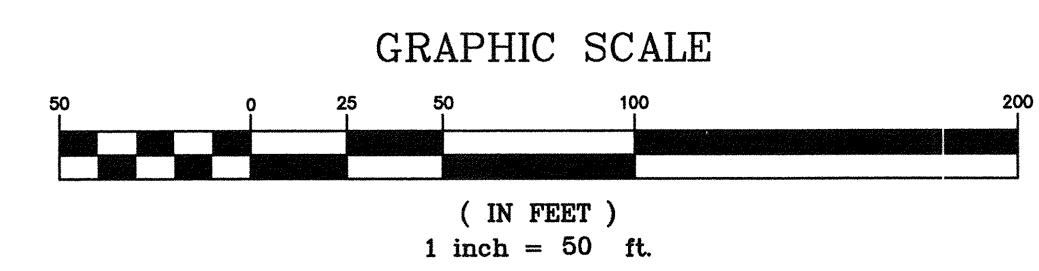

NOTE: HEAVY BOUNDARY LINES DEPICT WRITTEN TITLE, OR DEED LINES - BUILDING AND EASEMENT LINES SHOWN PER RECORDED SUBDIVISION PLAT. REFER TO TITLE POLICY FOR SUBSEQUENT RESTRICTIONS.

C:\PDATA\9195\9195.01\9195.01 REV TOPO AREA.DWG

JOB NO.	9195.01	DRAWN:	TFS
DATE:	4-10-06	BOOK:	272 PAGE: 72
SCALE:	1" = 50'	PARTY CHIEF:	TK
SHEET	5 OF 9	CHECKED BY:	DW

Prepared By: **COMPASS**
Land Surveying and Mapping
2631 Ginger Woods Parkway, Suite 100
Aurora, IL 60502
Phone: 630/820-9100 FAX: 630/820-7030

Prepared For: **DUKE CONSTRUCTION**
6133 North River Road
Rosemont, Illinois 60018
FERRY ROAD
Aurora-Warrenville

REVISIONS	DATE	BY
ADDITIONAL BORING HOLES ADDED	5-15-06	TFS
PER IN-HOUSE REVIEW	9-30-06	MRA
REVISED TOPO LIMITS	3-20-08	MRA

TOPOGRAPHIC MAP

OVER

PART OF SECTION 33, TOWNSHIP 39 NORTH, RANGE 9 EAST, AND OF SECTIONS 4 AND 5, TOWNSHIP 38 NORTH, RANGE 9, EAST OF THE THIRD PRINCIPAL MERIDIAN, IN DUPAGE COUNTY, ILLINOIS.

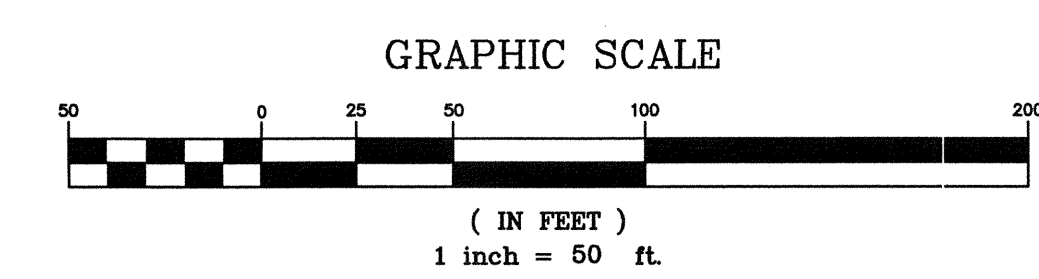

G:\PSDATA\9195\9195.01\9195.01 REV TOPO AREA.DWG

JOB NO.	9195.01	DRAWN:	TFS
DATE:	4-10-06	BOOK:	272 PAGE: 72
SCALE:	1" = 50'	PARTY CHIEF:	TK
SHEET	6 OF 9	CHECKED BY:	DW

Prepared By: **COMPASS**
 Land Surveying and Mapping
 2631 Ginger Woods Parkway, Suite 100
 Aurora, IL 60502
 Phone: 630/820-9100 FAX: 630/820-7030

Prepared For: **DUKE CONSTRUCTION**
 6133 North River Road
 Rosemont, Illinois 60018
FERRY ROAD
 Aurora-Warrenville

REVISIONS	DATE	BY
ADDITIONAL BORING HOLES ADDED	5-15-06	TFS
PER IN-HOUSE REVIEW	9-30-06	MRA
REVISED TOPO LIMITS	3-20-08	MRA

TOPOGRAPHIC MAP

OVER

PART OF SECTION 33, TOWNSHIP 39 NORTH, RANGE 9 EAST, AND OF SECTIONS 4 AND 5, TOWNSHIP 38 NORTH, RANGE 9, EAST OF THE THIRD PRINCIPAL MERIDIAN, IN DUPAGE COUNTY, ILLINOIS.

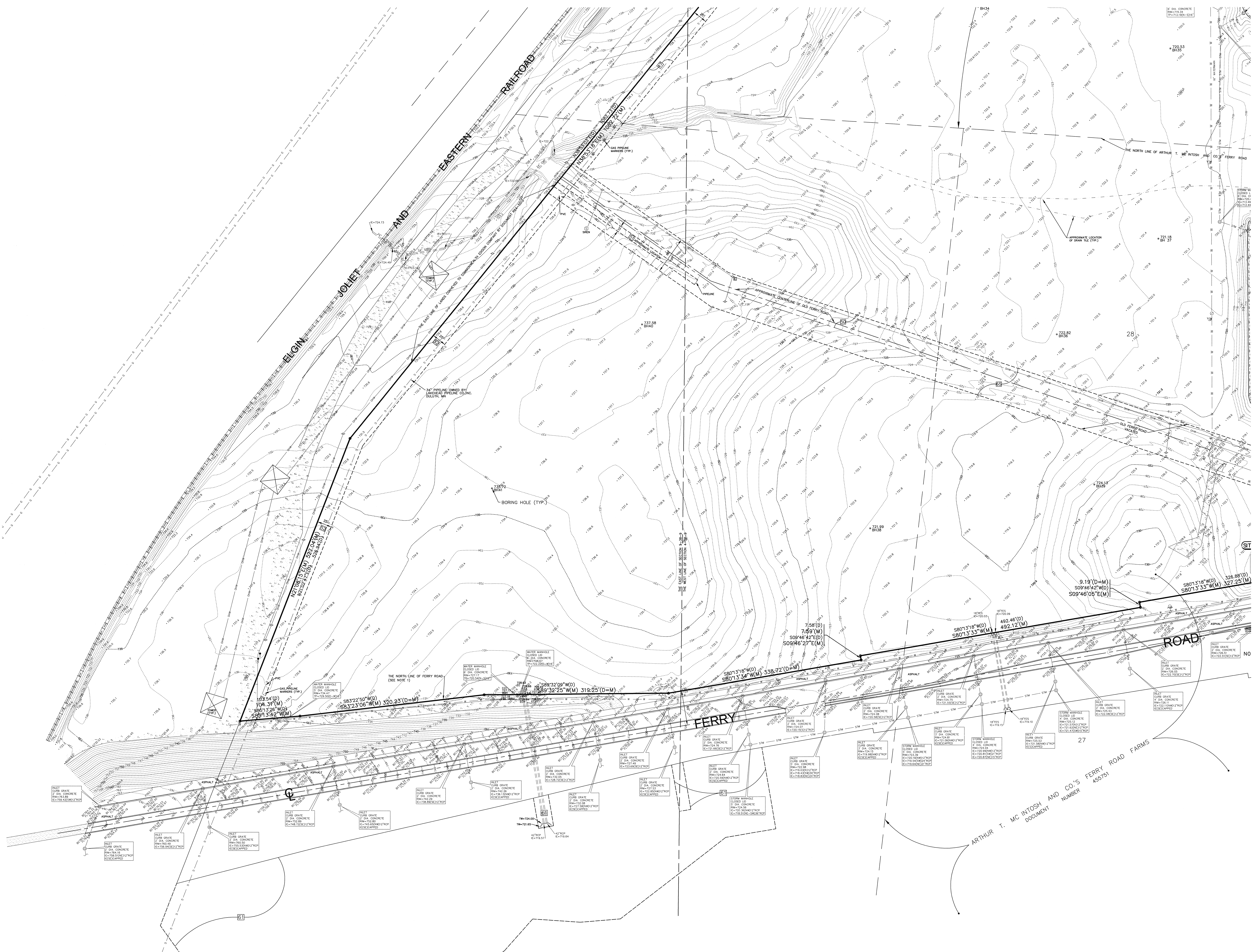
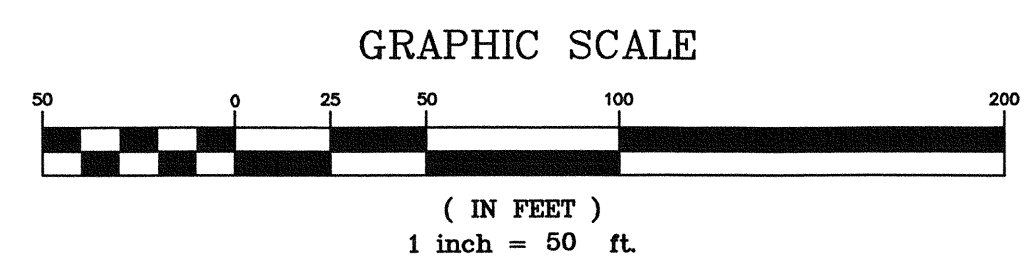

REVISIONS	DATE	BY
ADDITIONAL BORING HOLES ADDED	5-15-08	TJS
PER IN-HOUSE REVIEW	9-30-08	MPL
REVISED TOPIC LIMITS	3-20-08	MPL

Prepared For: **DUKE CONSTRUCTION**
 6133 North River Road
 Rosemont, Illinois 60018

FERRY ROAD
 Aurora-Warrenville

Prepared By: **COMPASS**
 Land Surveying and Mapping
 2631 Ginger Woods Farm
 Aurora, IL 60502
 Phone: 630/820-9100 FAX: 630/820-7030

JOB NO.	DATE	SCALE	SHEET
9195.01	4-10-08	1" = 60'	7 OF 9

DRAWN	DATE	CHECKED
TJS	4-10-08	9

BOOK	PAGE	PARTY	CHECKED
272	72	TR	DM

TOPOGRAPHIC MAP

OVER

PART OF SECTION 33, TOWNSHIP 38 NORTH, RANGE 9 EAST, AND OF SECTIONS 4 AND 5, TOWNSHIP 38 NORTH, RANGE 9, EAST OF THE THIRD PRINCIPAL MERIDIAN, IN DUPAGE COUNTY, ILLINOIS.

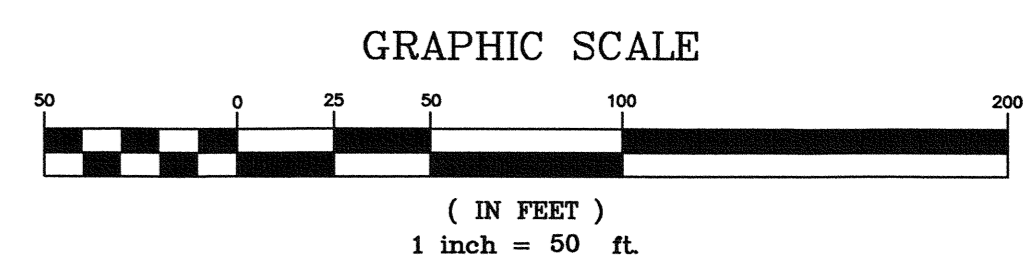

REVISIONS	DATE	BY
ADDITIONAL BORING HOLES ADDED	5-15-06	TJS
PER IN-HOUSE REVIEW	9-20-06	MAL
REVISED TOPO LIMITS	3-20-08	MAL

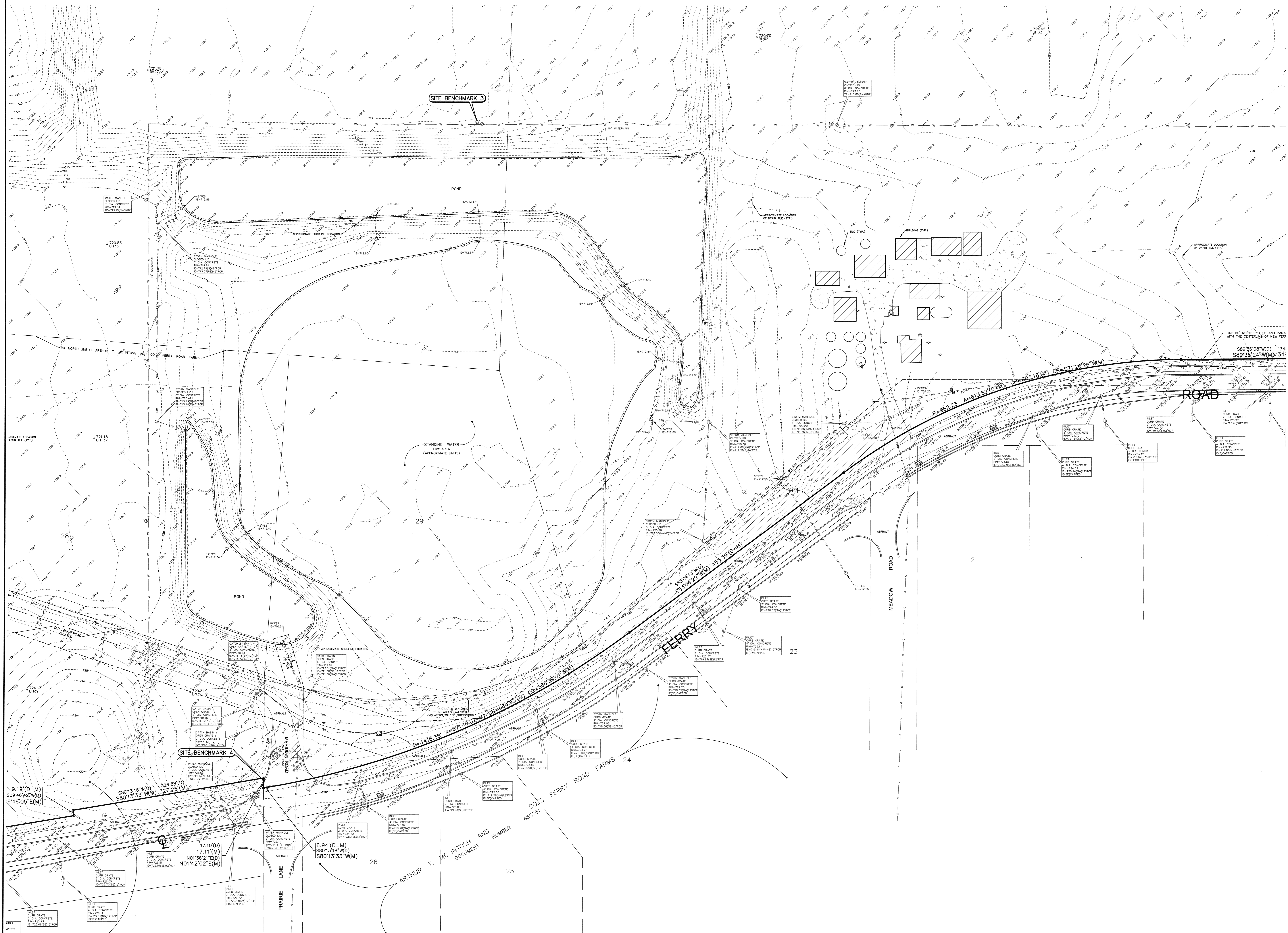

NOTE: HEAVY BOUNDARY LINES DEPICT WRITTEN TITLE, OR DEED LINES - BUILDING AND EASEMENT LINES SHOWN PER RECORDED SUBDIVISION PLAT. REFER TO TITLE POLICY FOR SUBSEQUENT RESTRICTIONS.

Prepared For: DUKE CONSTRUCTION
6133 North River Road
Rosemont, Illinois 60018
FERRY ROAD
Aurora-Warrenville

Prepared By: **COMPASS**
and Surveying and Mapping
2631 Cinger Woods Forest
Aurora, IL 60502
Phone: 630/820-9100 FAX: 630/820-7030

JOB NO.	DRAWN	ITS
9155.01	4-10-06	BOOK: 272
DATE:	4-10-06	PAGE: 72
SCALE:	1" = 50'	PARTY CHIEF: TK
SHEET:	8 OF 9	CHECKED BY: BW

TOPOGRAPHIC MAP

OVER

PART OF SECTION 33, TOWNSHIP 39 NORTH, RANGE 9 EAST, AND OF SECTIONS 4 AND 5, TOWNSHIP 38 NORTH, RANGE 9, EAST OF THE THIRD PRINCIPAL MERIDIAN, IN DUPAGE COUNTY, ILLINOIS.

GRAPHIC SCALE

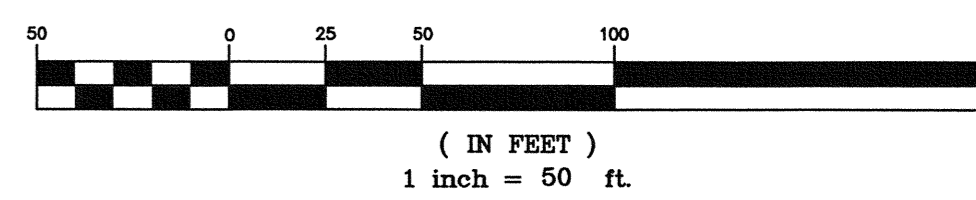

REVISIONS	DATE	BY
ADDITIONAL BORING HOLES ADDED	5-15-06	TJS
PER IN-HOUSE REVIEW	9-10-06	MRA
REVISED TOPO LIMITS	3-10-08	MRA

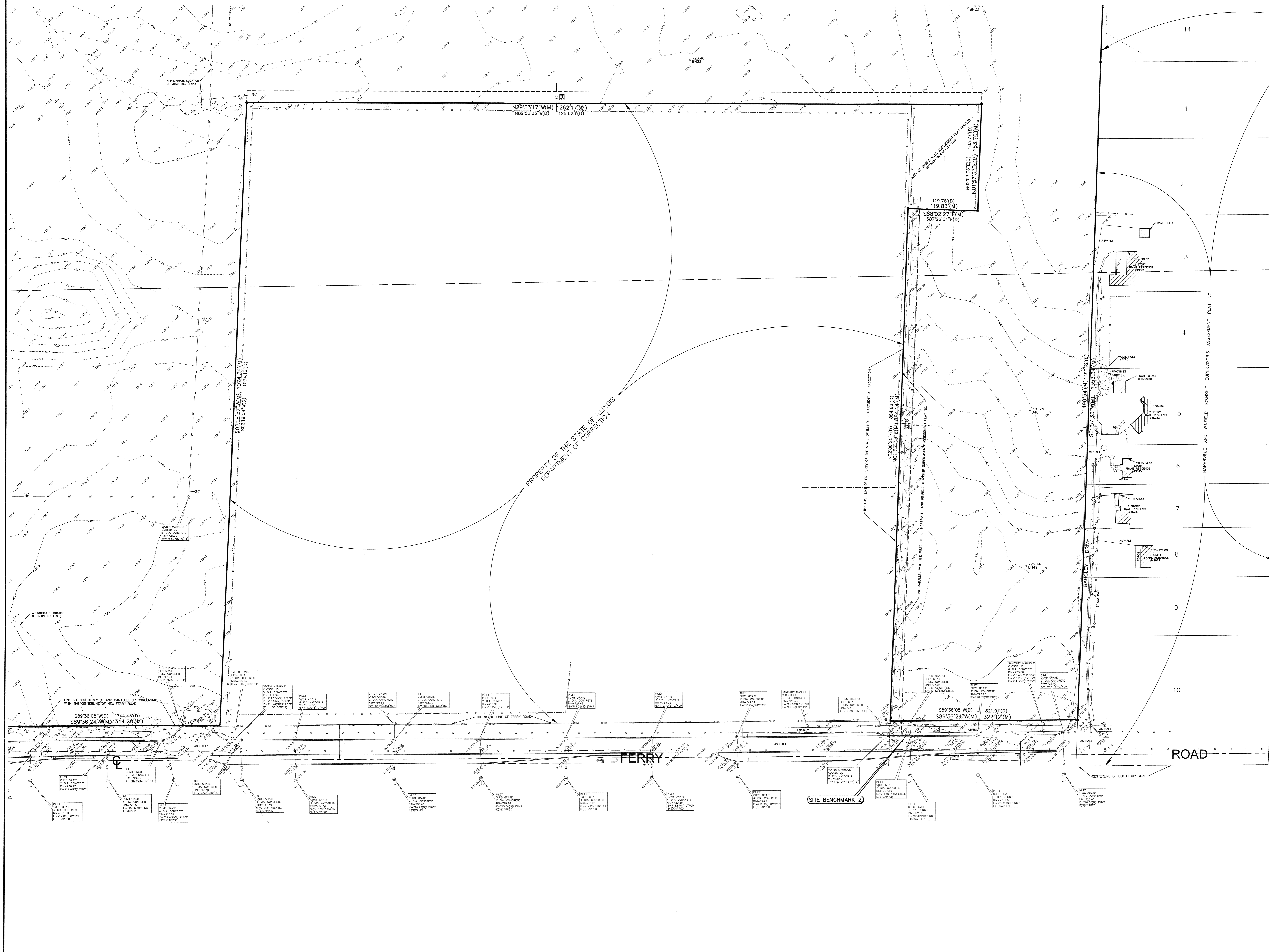

Prepared For: **DUKE CONSTRUCTION**
6133 North River Road
Rosemont, Illinois 60018

Prepared by: **COMPASS**
Land Surveying and Mapping
2631 Ginger Woods Pkwy
Aurora, IL 60502
Phone: 630/820-9100 FAX: 630/820-7030

JOB NO.	DATE	SCALE	SHEET	OF
9195.01	4-10-06	1" = 50'	9	9

DRAWN	ITS	BOOK	PAGE	PARTY	CHEK	BY
272	72					

NOTE: HEAVY BOUNDARY LINES DEPICT WRITTEN FILE, OR DEED LINES - BUILDING AND EASEMENT LINES SHOWN PER RECORDED SUBDIVISION PLAT. REFER TO TITLE POLICY FOR SUBSEQUENT RESTRICTIONS.