

CITY OF AURORA

OUTSIDE PLANT FIBER OPTIC BUILD

W DIEHL RD & N EOLA RD (CO RD 14)
AURORA, IL 60502

SEC 5 & 8, T38N-R9E
AURORA, DUPAGE COUNTY, ILLINOIS

CONTACT INFORMATION:

ENGINEER:



2649 GARDNER RD
BROADVIEW, IL 60155
OFFICE 630.572.9999 • FAX 630.572.9998

OWNER:

CITY OF AURORA

44 E DOWNER PLACE
AURORA, IL 60507
OFFICE 630.256.3200 • FAX 630.256.3229

CONTRACTOR:



1350 W WASHINGTON ST
WEST CHICAGO, IL 60185
OFFICE: 630.851.7751

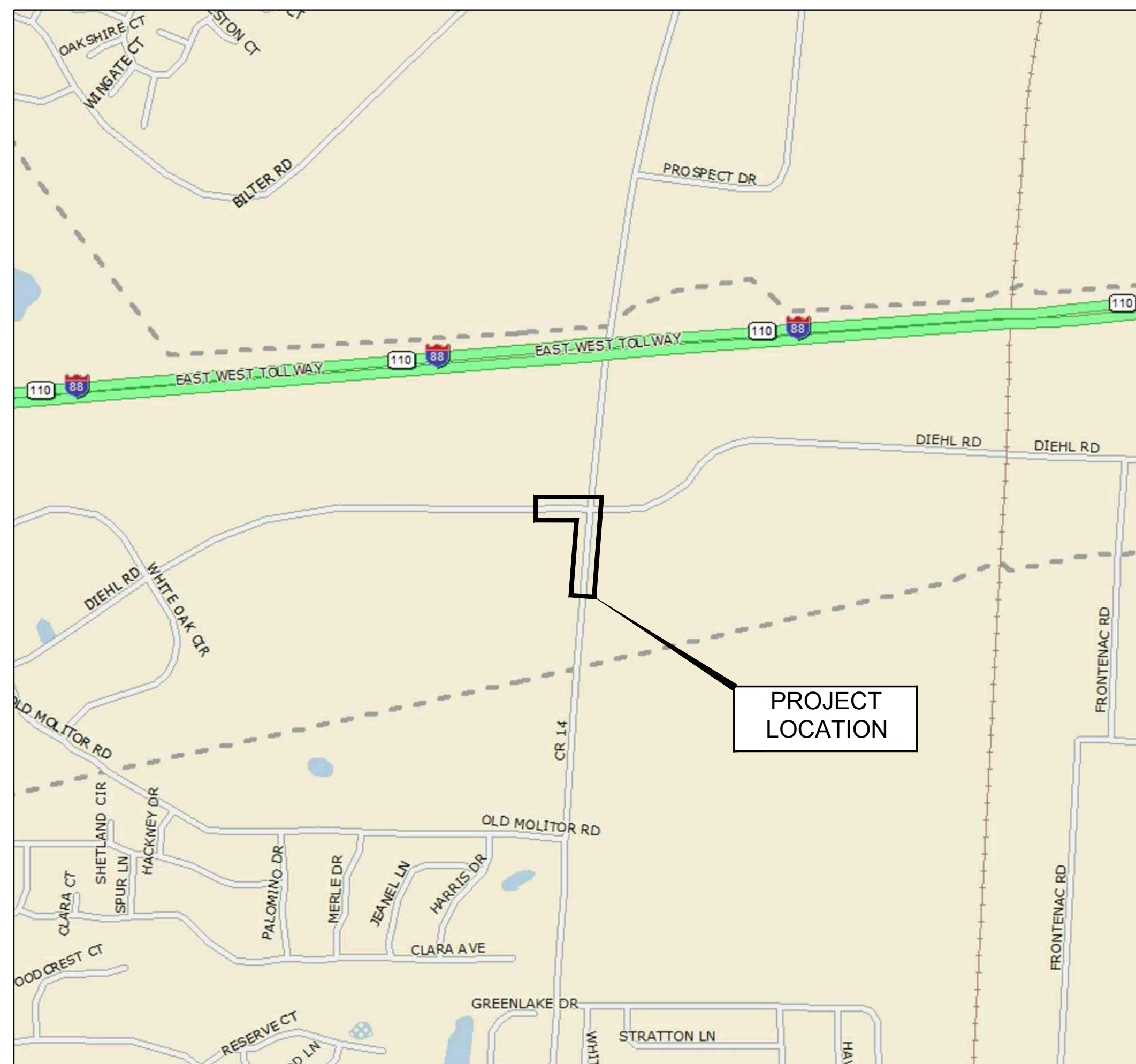

LOCATION MAP

SCALE: NOT TO SCALE

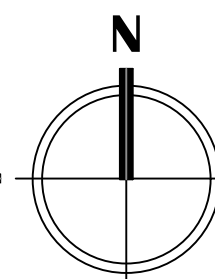

PROJECT NUMBERS:

PROJECT NO: 1826-001

PROJECT DESCRIPTION:

INSTALLATION OF (6)-2" SCHEDULE 40 PVC AND CONDUIT OR (6)-2" SDR-11 HDPE CONDUIT @ A MINIMUM DEPTH DETERMINED IN THE FIELD BY TRENCH / OPEN CUT OR DIRECTIONAL BORE;

CONSTRUCTION STARTS AT EXISTING MANHOLE AT 3.4' SSL (DIEHL) & 731.2' WWL (EOLA), CONTINUES EAST APPROX. 705', THEN SOUTH APPROX. 520', THEN EAST APPROX. 93', THEN NORTH APPROX. 489' AND PLACE HANDHOLE AT 68.7" SSL (DIEHL) & 2.2" NWSEL (EOLA).

DRAWING INDEX

SHEET	TITLE
1	COVER
2	LEGEND
3	NOTES AND ABBREVIATIONS
4	TYPICALS
5	BILL OF MATERIALS
6	SITE PLAN
7-9	OSP PLAN(S)



JULIE
1-800-892-0123

REQUIRES 48 HRS.
NOTICE BEFORE YOU EXCAVATE

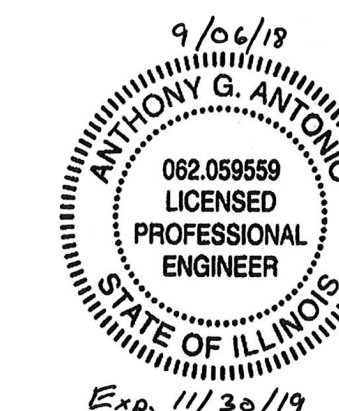

ENGINEER'S CERTIFICATION:
I HEREBY CERTIFY THAT THESE PLANS WERE PREPARED UNDER MY DIRECT SUPERVISION, AND TO THE BEST OF MY KNOWLEDGE CONFORM TO ALL LOCAL CODES AND ORDINANCES. ANY REPRODUCTIONS, CHANGES OR ASSIGNMENTS WITH OUT MY WRITTEN CONSENT ARE PROHIBITED.

Anthony G. Antonio
ANTHONY G. ANTONIO
PROFESSIONAL ENGINEER
P.E. 062.059559 EXP. 11-30-2019

DRAWING SCALE:
AS NOTED

ENGINEER:



2649 GARDNER RD
BROADVIEW, IL 60155
OFFICE 630.572.9999
FAX 630.572.9998

OWNER:

CITY OF AURORA

44 E DOWNER PLACE
AURORA, IL 60507
OFFICE: 630.256.3200
FAX: 630.256.3229

CONTRACTOR:



1350 W WASHINGTON ST
WEST CHICAGO, IL 60185
OFFICE: 630.851.7751

TITLE:

OUTSIDE PLANT FIBER OPTIC BUILD

W DIEHL RD &
N EOLA RD (CO RD 14)
AURORA, IL 60502

PROJECT NUMBER: 1826-001

DRAWN BY: JCS DATE DRAWN: 04/23/18

NO.	DATE	DESCRIPTION
5	09/06/18	ADDED HANDHOLES
4	08/09/18	REVISED PER CLIENT
3	08/03/18	ADDED DIMENSIONS
2	06/07/18	CALLOUT REVISION
1	06/07/18	ROUTE REVISION
	04/23/18	PERMIT

REVISIONS

SHEET NUMBER

1

1 OF 9

LEGEND

UTILITIES:

UTILITY MARKER	
STORM INLET	
CULVERT	
CATV MANHOLE	
STORM MANHOLE	
SANITARY MANHOLE	
CATCH BASIN	
GAS MANHOLE	
GAS VALVE	
WATER MANHOLE	
WATER VALVE	
FIRE HYDRANT	
ELECTRIC MANHOLE	
ELECTRIC EQUIPMENT BOX	
TRAFFIC CONTROL BOX/MANHOLE	
COMED MANHOLE	
COMED EQUIPMENT BOX	
STREET LIGHT	
TRAFFIC SIGNAL	
POWER POLE	
UTILITY POLE	
FOC MANHOLE	
UNIDENTIFIED MANHOLE	
RAILROAD SIGNAL	
CATV PED	
POWER PED	
FOC PED	
UNIDENTIFIED PED	
ELECTRICAL CABLE	
COMED	
GAS LINE	
GAS LINE 4"	
WATER LINE	
WATER 8"	
STORM SEWER	
STORM SEWER 8"	
SAN SEWER	
SAN SEWER 8"	

COMMUNICATIONS:

ATT MANHOLE/HANDHOLE	
COMCAST MANHOLE/HANDHOLE	
COMMUNICATION MH/HH	
FOC HANDHOLE	
KDL MANHOLE/HANDHOLE	
LEVEL 3 MANHOLE/HANDHOLE	
LIGHTTOWER MANHOLE/HANDHOLE	
MCI MANHOLE/HANDHOLE	
NEXTEL MANHOLE/HANDHOLE	
NEXTLINK MANHOLE/HANDHOLE	
RCN MANHOLE/HANDHOLE	
SBC MANHOLE/HANDHOLE	
SIDERA MANHOLE/HANDHOLE	
SPRINT MANHOLE/HANDHOLE	
SUNESYS MANHOLE/HANDHOLE	
VINAKOM MANHOLE/HANDHOLE	
VERIZON MANHOLE/HANDHOLE	
ZAYO MANHOLE/HANDHOLE	
ADELPHIA	
ATT	
COMCAST	
CROWN CASTLE	
FIBER OPTIC CABLE	
IBT	
KDL	
LEVEL 3	
LIGHTTOWER	
MCI	
NEXTEL	
NEXTLINK	
RCN	
SBC	
SIDERA	
SPRINT	
SUNESYS	
TELEPHONE	
UNICOM	
VERIZON	
VINAKOM	
WOW	
XO	
ZAYO	

PROPOSED:

BORE PIT	
MANHOLE	
QUAZITE BOX	
DIRECTIONAL BORE	
TRENCH	

GENERAL:

HANDICAP RAMP	
PARKING BOX	
SIGN	
TREE	
BACK OF CURB	
EDGE OF PAVEMENT	
FENCE	
RAILROAD TRACKS	
RIGHT OF WAY	
WEST SHORE	
BUCKEYE	

DRAWING SCALE: N/A

ENGINEER:



2649 GARDNER RD
BROADVIEW, IL 60155
OFFICE 630.572.9999
FAX 630.572.9998

OWNER:

CITY OF AURORA

44 E DOWNER PLACE
AURORA, IL 60507
OFFICE: 630.256.3200
FAX: 630.256.3229

CONTRACTOR:



1350 W WASHINGTON ST
WEST CHICAGO, IL 60185
OFFICE: 630.851.7751

TITLE:

OUTSIDE PLANT FIBER
OPTIC BUILD

W DIEHL RD &
N EOLA RD (CO RD 14)
AURORA, IL 60502

PROJECT NUMBER: 1826-001

DRAWN BY: JCS DATE DRAWN: 04/23/18

NO.	DATE	DESCRIPTION
5	09/06/18	ADDED HANDHOLES
4	08/09/18	REVISED PER CLIENT
3	08/03/18	ADDED DIMENSIONS
2	06/07/18	CALLOUT REVISION
1	06/07/18	ROUTE REVISION
	04/23/18	PERMIT

SHEET NUMBER

2

2 OF 9

NOTES & ABBREVIATIONS:

ABBREVIATIONS:

ASPH	ASPHALT
BLDG	BUILDING
BLVD	BOULEVARD
CB	CATCH BASIN
CBL	CURB LINE
CIP	CAST IRON PIPE
CL	CENTERLINE
CNTY	COUNTY
CONC	CONCRETE
CWALK	CONCRETE SIDEWALK
CULV	CULVERT
DCT	CONDUIT DUCTS
DPWC	DUPAGE WATER COMMISSION
DRIV	DRIVEWAY
EA	EACH
EL	ELEVATION
EOC	END OF CABLE
EOP	EDGE OF PAVEMENT
EOS	EDGE OF SIDEWALK
EX	EXISTING
FH	FIRE HYDRANT
GALV	GALVANIZED
GIMT	GALVANIZED INTERMEDIATE TUBE
GIP	GALVANIZED IRON PIPE
GRS	GALVANIZED RIGID STEEL
GRVL	GRAVEL
HDPE	HIGH DENSITY POLYETHYLENE
HH	HANDHOLE
HORIZ	HORIZONTAL
ILAW	ILLINOIS AMERICAN WATER
LT	LEFT
MH	MANHOLE
MWRD	METROPOLITAN WATER RECLAMATION DISTRICT
PED	PEDESTAL
PL	PROPERTY LINE
PR	PROPOSED
PVC	POLYVINYL CHLORIDE
RD	ROAD
ROW, R/W	RIGHT-OF-WAY
RTE	ROUTE
RR	RAILROAD
SAN	SANITARY
SE	SOUTHEAST
SEC	SECTION
SH	SHEET
SIG	SIGNAL
STL	STEEL
TW	TEST WINDOW
WM	WATERMAIN

GENERAL NOTES:

1. ALL WORK TO BE DONE WITH EXTREME CAUTION. FIBER OPTIC CABLE CARRYING TRAFFIC AND LOSS OF SERVICE WILL RESULT IN LOSS OF REVENUE.
2. ALL WORK TO BE PERFORMED IN STRICT ACCORDANCE WITH THE APPLICABLE CODES OR REQUIREMENTS OF ANY REGULATING GOVERNMENTAL AGENCY, OR THE RIGHT-OF-WAY GRANTOR.
3. LOCATIONS OF SOME OF THE PHYSICAL FEATURES WERE OBTAINED FROM DATED RAILROAD VALUATION MAPS OR OTHER DRAWINGS, AND MAY BE AS SHOWN OR DEPICTED ON THESE DRAWINGS.
4. UNDERGROUND UTILITIES HAVE BEEN PLOTTED FROM AVAILABLE RECORDS AND FIELD OBSERVATIONS, BUT NOT NECESSARILY EXACT. THEREFORE, UTILITY LOCATIONS WILL BE VERIFIED AT LEAST 100 FEET IN ADVANCE OF TRENCHING OR PLOWING, SO THAT CHANGES IN CABLE PLACEMENT CAN BE MADE IN EVENT OF CONFLICT.
5. ALL KNOWN BURIED OBSTRUCTIONS ARE SHOWN ON THE CONSTRUCTION DRAWINGS. ANY AND ALL OTHERS ENCOUNTERED ARE ALSO THE RESPONSIBILITY OF THE CONTRACTOR TO LOCATE, PROTECT, OR REPAIR, IF DAMAGED.
6. ANY AND ALL IMPROVEMENTS, SUCH AS ASPHALT OR CONCRETE PAVEMENT, CURBS, GUTTERS, WALKS, DRAINAGE DITCHES, EMBANKMENTS, SHRUBS, TREES, GRASS SOD, ETC., IF DAMAGED, SHALL BE RESTORED TO ORIGINAL OR BETTER CONDITION.

CONSTRUCTION NOTES:

1. THE ENCLOSED DESIGN IMPLIES EXISTING UTILITIES. THE UTILITIES HAVE NOT BEEN FIELD VERIFIED FOR LOCATION. THEREFORE, ALL UTILITIES IMPLIED WITHIN THIS DOCUMENT ARE TO BE REFERRED TO AS A "REFERENCE TOOL". IT IS THE RESPONSIBILITY OF THE GENERAL CONTRACTOR AND/OR IT'S SUBCONTRACTORS TO VERIFY THESE UTILITIES USING ANY AND ALL METHODS AND INSTRUMENTS AVAILABLE IF/WHEN NECESSARY. CCSI DESIGN GROUP, INC. (CCSI) CANNOT GUARANTEE UTILITY LOCATIONS. ALL DOCUMENTATION ON EXISTING UTILITIES HAS BEEN IMPLIED UTILIZING "INFORMATION RETRIEVAL PROCESSES" FROM EACH JURISDICTION INVOLVED (I.E., STATE, COUNTY AND/OR MUNICIPALITY, TO INCLUDE OTHERS). UTILITIES AND THE SAFETY OF SAME, ARE THE RESPONSIBILITY OF THE GENERAL CONTRACTOR PERFORMING THE WORK.
2. IT IS THE RESPONSIBILITY OF THE GENERAL CONTRACTOR TO ENSURE ALL CONDUITS ARE INSTALLED AS PRESCRIBED IN THESE DRAWINGS. CCSI DESIGN GROUP, INC. (CCSI) WAS NOT RETAINED OR PROVIDED A SURVEY OF THE THE PROPERTY BOUNDARIES AND THEREFORE CAN NOT GUARANTEE THE ACCURACY OF BOUNDARY SHOWN (I.E. PUBLIC WAY, PRIVATE PROPERTY, EASEMENTS ETC.) NOR IS IT TO BE ASSUMED EASEMENTS, SALE OF PROPERTIES HAS NOT OCCURRED DURING & AFTER CCSI'S RESPONSIBILITIES FOR THIS PROJECT HAVE PAST. THENCE ALL BOUNDARIES, EASEMENTS, PROPERTY LINES ETC. ARE TO BE USED AS A GUIDELINE OR REFERENCE AND SHOULD NOT BE TAKEN LITERALLY. IT IS THE CONTRACTORS RESPONSIBILITY TO STAKE ALL ASSOCIATED BOUNDARIES IF SO QUESTIONED. ALL ASPECTS OF BOUNDARIES IMPLIED HEREIN, HAVE BEEN DERIVED THROUGH AVAILABLE MEDIA SUCH AS BUT NOT LIMITED TO (SIDWELL, GOOGLE EARTH PRO, MUNICIPAL, STATE, COUNTY AND OTHER RECORD TYPES). CCSI DOES NOT AGREE NOR DISAGREE WITH THE ABOVE-MENTIONED RECORDS, IT IS SIMPLY A REFERENCE TOOL.
3. ALL CONDUIT WILL BE 4" ID SCHEDULE 40. MANUFACTURED SPLIT PVC OR SPLIT BSP/GSP, UNLESS SPECIFIED OTHERWISE.
4. CONTRACTOR IS RESPONSIBLE FOR LOCATING ALL UTILITIES 48 HOURS PRIOR TO CONSTRUCTION ACTIVITY.
5. SHORING MAY BE REQUIRED AND SHALL COMPLY TO O.S.H.A. STANDARDS.
6. ALL BURIED CONDUIT/CABLE WILL BE PLACED AT 36" MINIMUM COVER UNLESS SPECIFIED OR OTHERWISE NOTED ON THE CONSTRUCTION DRAWINGS.
7. MECHANICAL PROTECTION SHALL BE REQUIRED WHENEVER A 36" MINIMUM COVER IS NOT OBTAINABLE UNLESS OTHERWISE SPECIFIED ON THE CONSTRUCTION DRAWINGS.
8. ALL 90 DEGREE BEND IN CONDUIT CONSTRUCTION WILL BE A MINIMUM 36.0" RADIUS UNLESS OTHERWISE SPECIFIED. ALL SPLIT CONDUIT BENDS AND SOLID PVC BENDS SHALL REQUIRE CONCRETE ENCASUREMENTS, UNLESS SPECIFIED OTHERWISE.

DRAWING SCALE: N/A

ENGINEER:



2649 GARDNER RD
BROADVIEW, IL 60155
OFFICE 630.572.9999
FAX 630.572.9998

OWNER:

**CITY OF
AURORA**

44 E DOWNER PLACE
AURORA, IL 60507
OFFICE: 630.256.3200
FAX: 630.256.3229

CONTRACTOR:



1350 W WASHINGTON ST
WEST CHICAGO, IL 60185
OFFICE: 630.851.7751

TITLE:

OUTSIDE PLANT FIBER
OPTIC BUILD

W DIEHL RD &
N EOLA RD (CO RD 14)
AURORA, IL 60502

PROJECT NUMBER: 1826-001

DRAWN BY: JCS DATE DRAWN: 04/23/18

NO.	DATE	DESCRIPTION
5	09/06/18	ADDED HANDHOLES
4	08/09/18	REVISED PER CLIENT
3	08/03/18	ADDED DIMENSIONS
2	06/07/18	CALLOUT REVISION
1	06/07/18	ROUTE REVISION
	04/23/18	PERMIT

SHEET NUMBER

3

TYPICALS

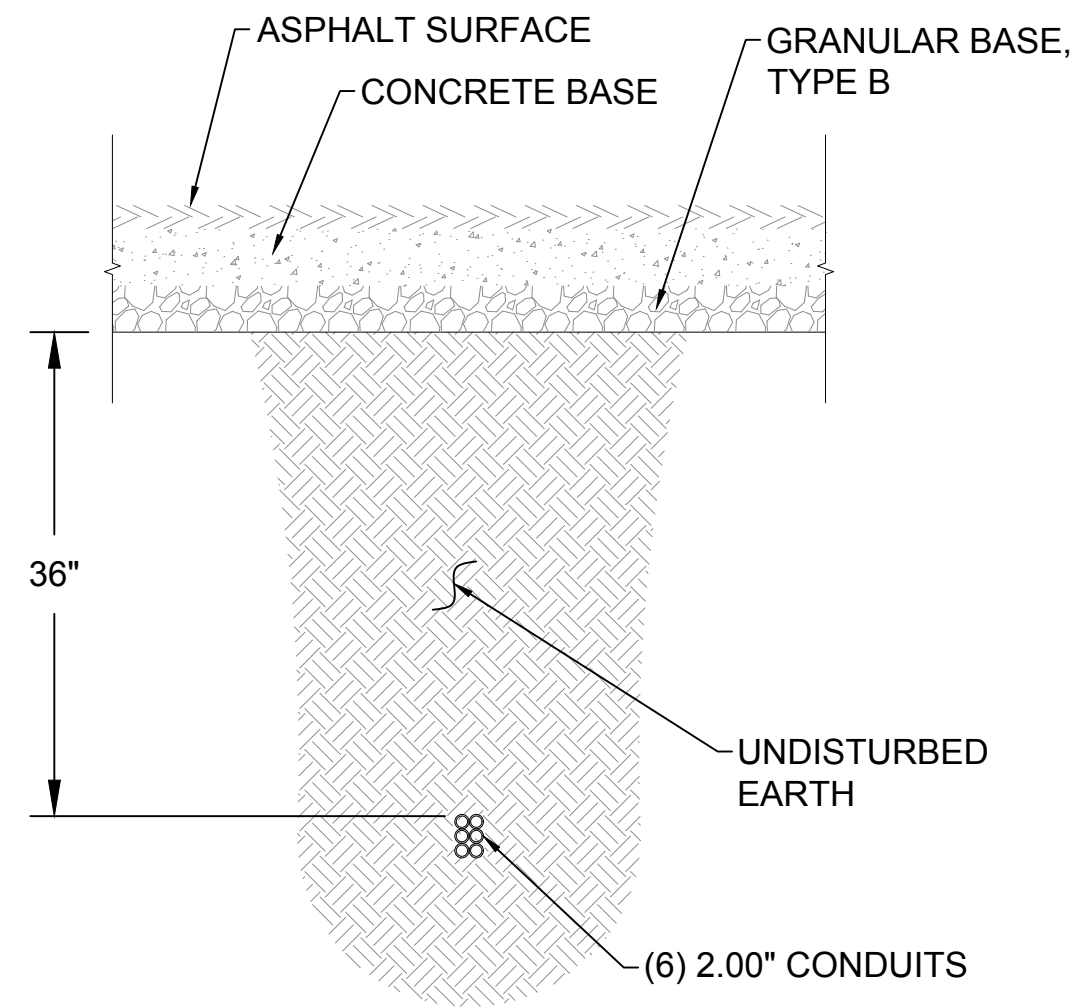

(6) 2.00" BORE CROSS SECTION
SCALE: NOT TO SCALE

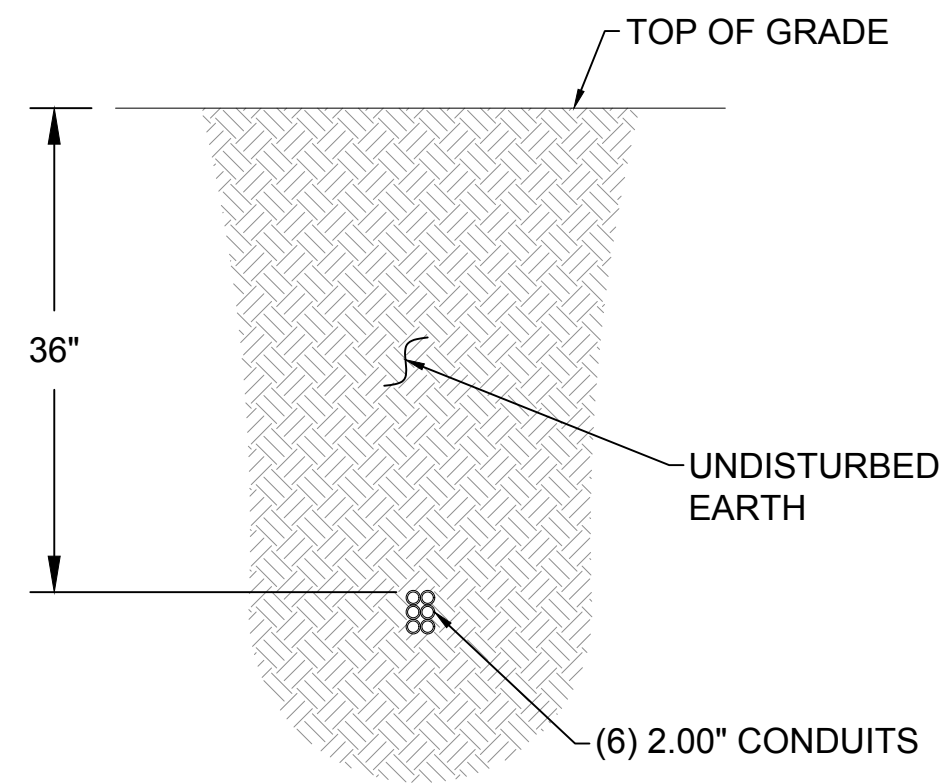

(6) 2.00" BORE CROSS SECTION
SCALE: NOT TO SCALE

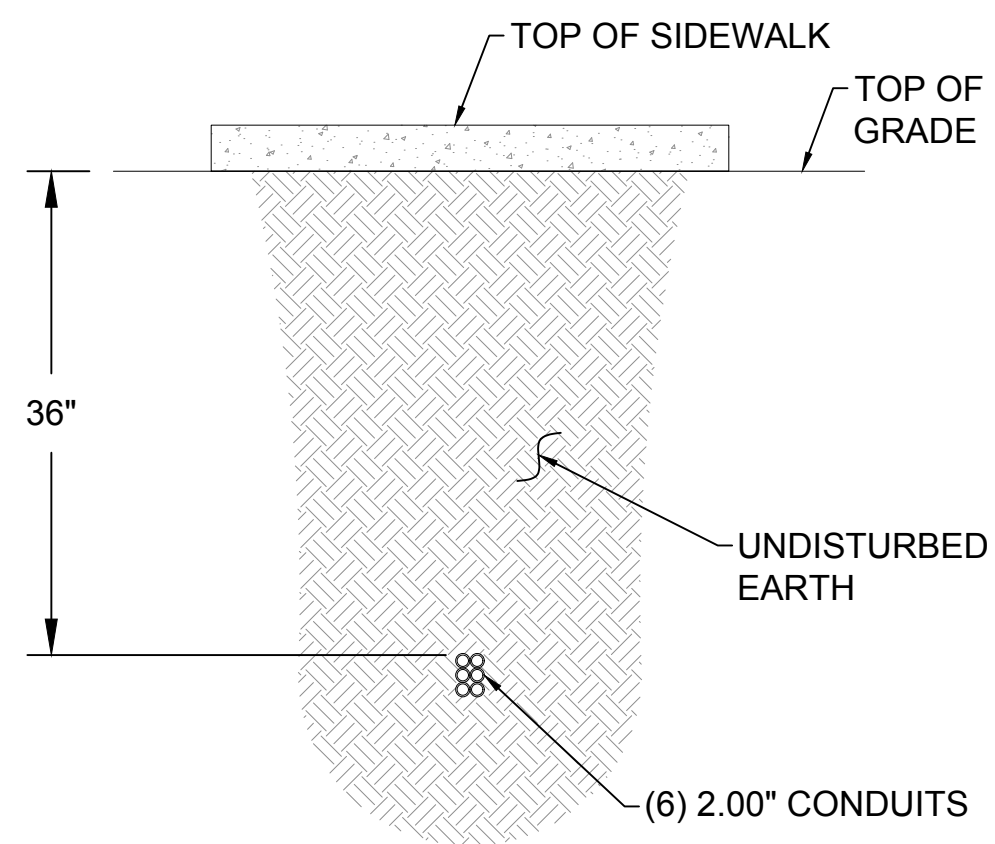

(6) 2.00" BORE CROSS SECTION
SCALE: NOT TO SCALE

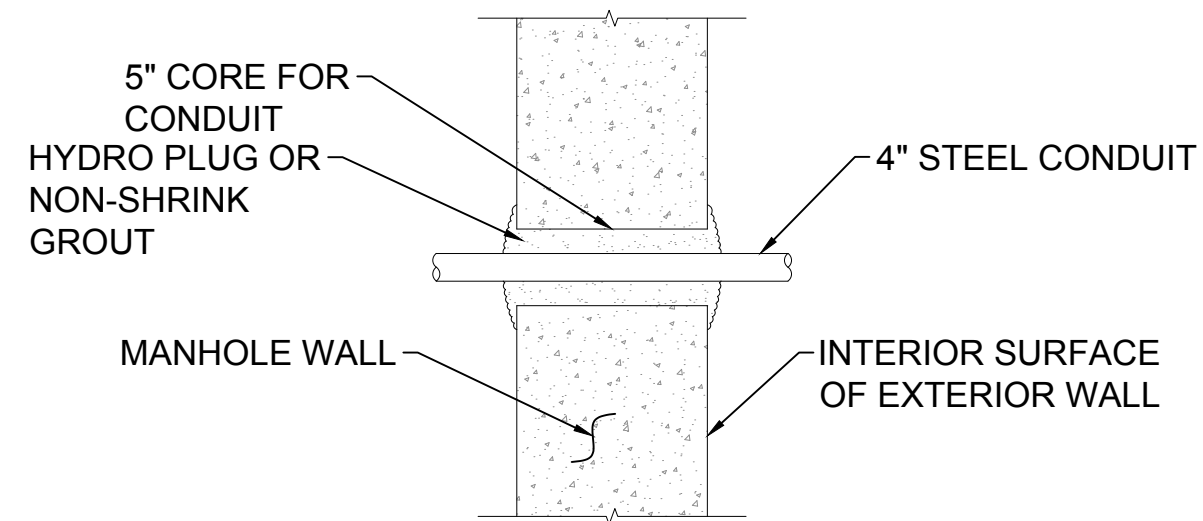

MANHOLE WALL CORE
SCALE: NOT TO SCALE



(6) 2.00" HDPE CONDUITS CROSS SECTION
SCALE: NOT TO SCALE

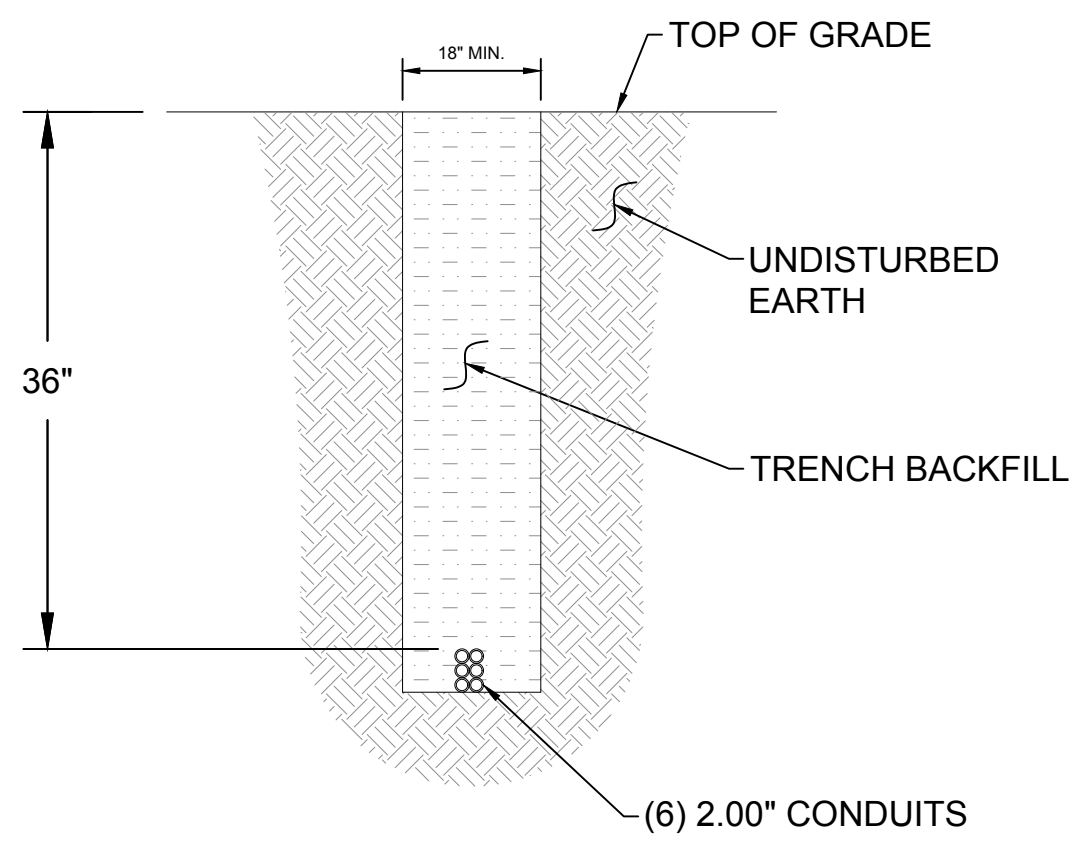

TRENCH CROSS SECTION
SCALE: NOT TO SCALE

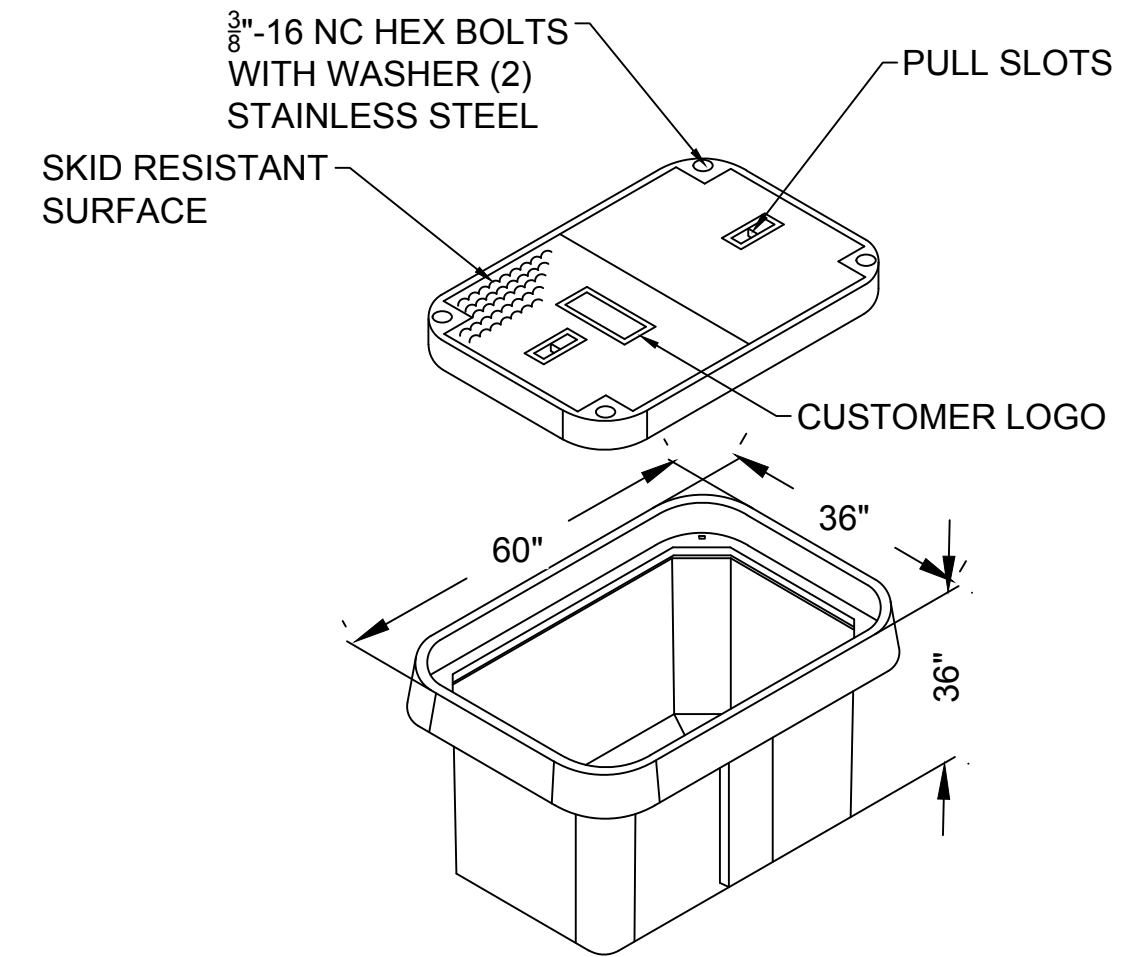

TYPICAL HANDHOLE (ISO VIEW)
SCALE: NOT TO SCALE

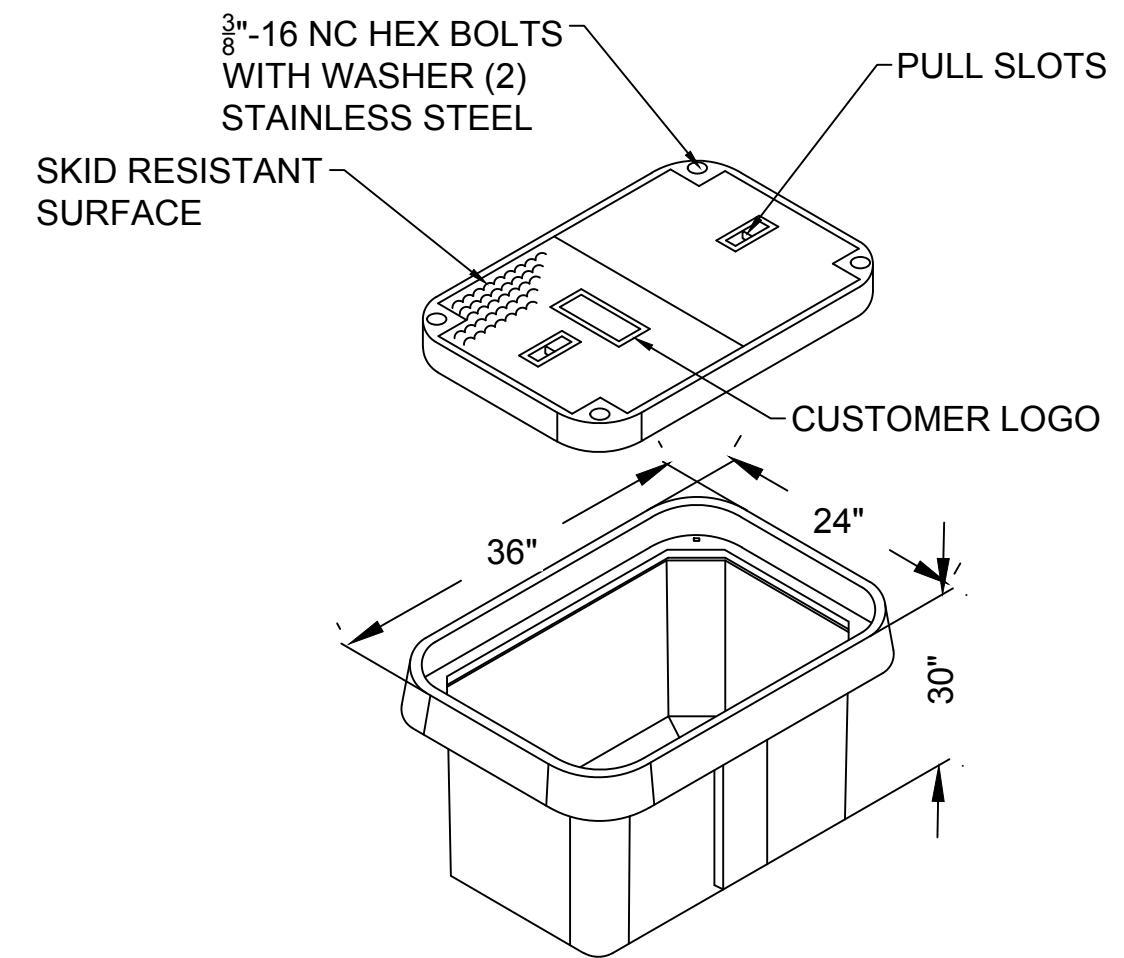

TYPICAL HANDHOLE (ISO VIEW)
SCALE: NOT TO SCALE

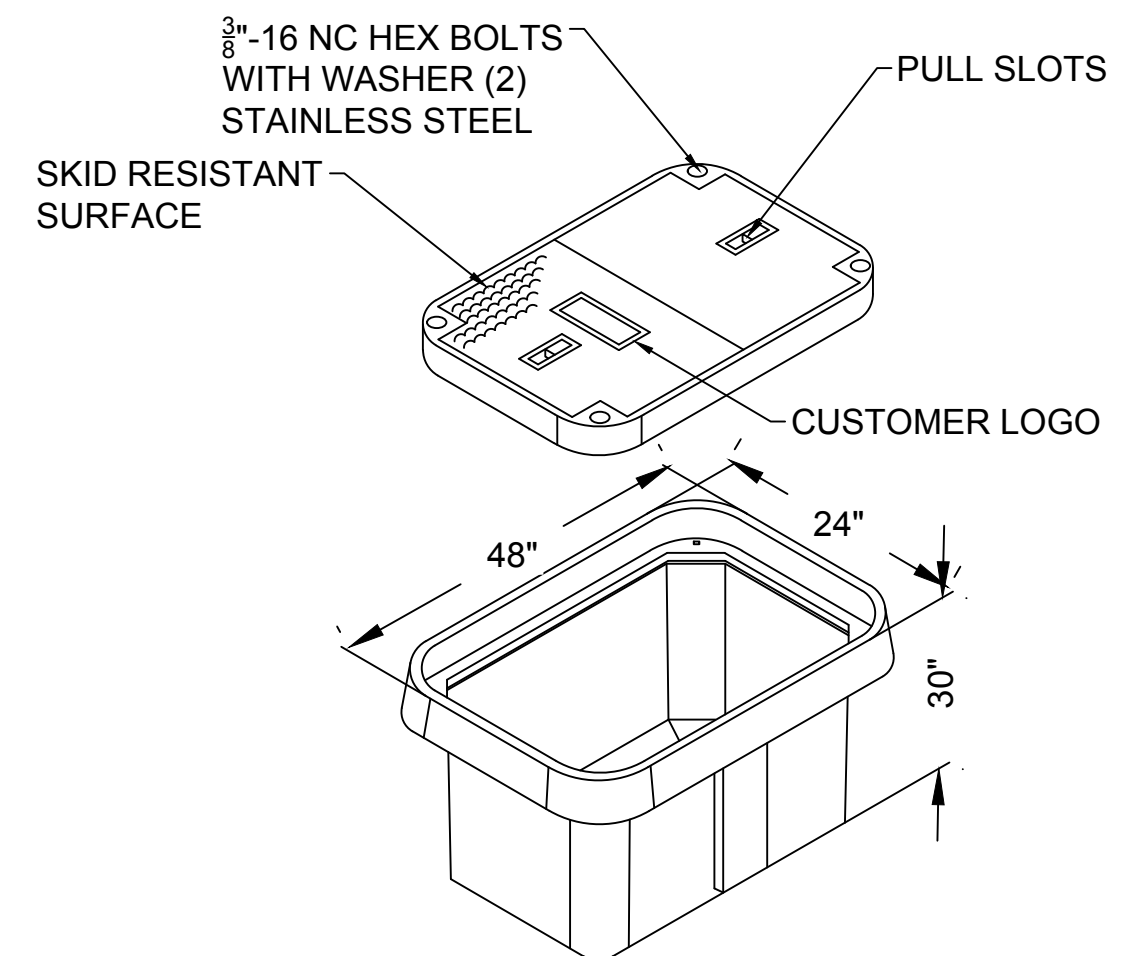

TYPICAL HANDHOLE (ISO VIEW)
SCALE: NOT TO SCALE

DRAWING SCALE:
AS NOTED

ENGINEER:
CCSI
2649 GARDNER RD
BROADVIEW, IL 60155
OFFICE 630.572.9999
FAX 630.572.9998

OWNER:
CITY OF AURORA
44 E DOWNER PLACE
AURORA, IL 60507
OFFICE: 630.256.3200
FAX: 630.256.3229

CONTRACTOR:
NTI NATIONAL TECHNOLOGIES
1350 W WASHINGTON ST
WEST CHICAGO, IL 60185
OFFICE: 630.851.7751

TITLE:
OUTSIDE PLANT FIBER OPTIC BUILD
W DIEHL RD & N EOLA RD (CO RD 14)
AURORA, IL 60502

PROJECT NUMBER: 1826-001
DRAWN BY: JCS DATE DRAWN: 04/23/18

NO.	DATE	DESCRIPTION
5	09/06/18	ADDED HANDHOLES
4	08/09/18	REVISED PER CLIENT
3	08/03/18	ADDED DIMENSIONS
2	06/07/18	CALLOUT REVISION
1	06/07/18	ROUTE REVISION
	04/23/18	PERMIT
REVISIONS		

SHEET NUMBER

4

BILL OF MATERIALS			
ITEM NO.	DESCRIPTION	QUANTITY	UNIT
	2" HDPE SDR-11 CONDUIT	4458	LF
	2" PVC SCHEDULE 40 CONDUIT	6426	LF
	12 GAUGE TRACER WIRE	1814	LF
	DIRECTIONAL BORE	743	LF
	OPEN CUT / TRENCH	1071	LF
	MANHOLE CORE(S)	1	EA
	36"x24"x30" HANDHOLE(S)	1	EA
	60"x36"x36" HANDHOLE(S)	5	EA
	48"x24"x30" HANDHOLE(S)	5	EA
	TEST WINDOW(S)	3	EA

DRAWING SCALE: N/A

ENGINEER:



2649 GARDNER RD
BROADVIEW, IL 60155
OFFICE 630.572.9999
FAX 630.572.9998

OWNER:

CITY OF AURORA

44 E DOWNER PLACE
AURORA, IL 60507
OFFICE: 630.256.3200
FAX: 630.256.3229

CONTRACTOR:



1350 W WASHINGTON ST
WEST CHICAGO, IL 60185
OFFICE: 630.851.7751

TITLE:

OUTSIDE PLANT FIBER OPTIC BUILD

W DIEHL RD & N EOLA RD (CO RD 14)
AURORA, IL 60502

PROJECT NUMBER: 1826-001

DRAWN BY: JCS DATE DRAWN: 04/23/18

NO.	DATE	DESCRIPTION
5	09/06/18	ADDED HANDHOLES
4	08/09/18	REVISED PER CLIENT
3	08/03/18	ADDED DIMENSIONS
2	06/07/18	CALLOUT REVISION
1	06/07/18	ROUTE REVISION
	04/23/18	PERMIT

REVISIONS

SHEET NUMBER

5

5 OF 9

PLAN & PROFILE

SEC 5 & 8, T38N-R9E
 AURORA, DUPAGE COUNTY, ILLINOIS

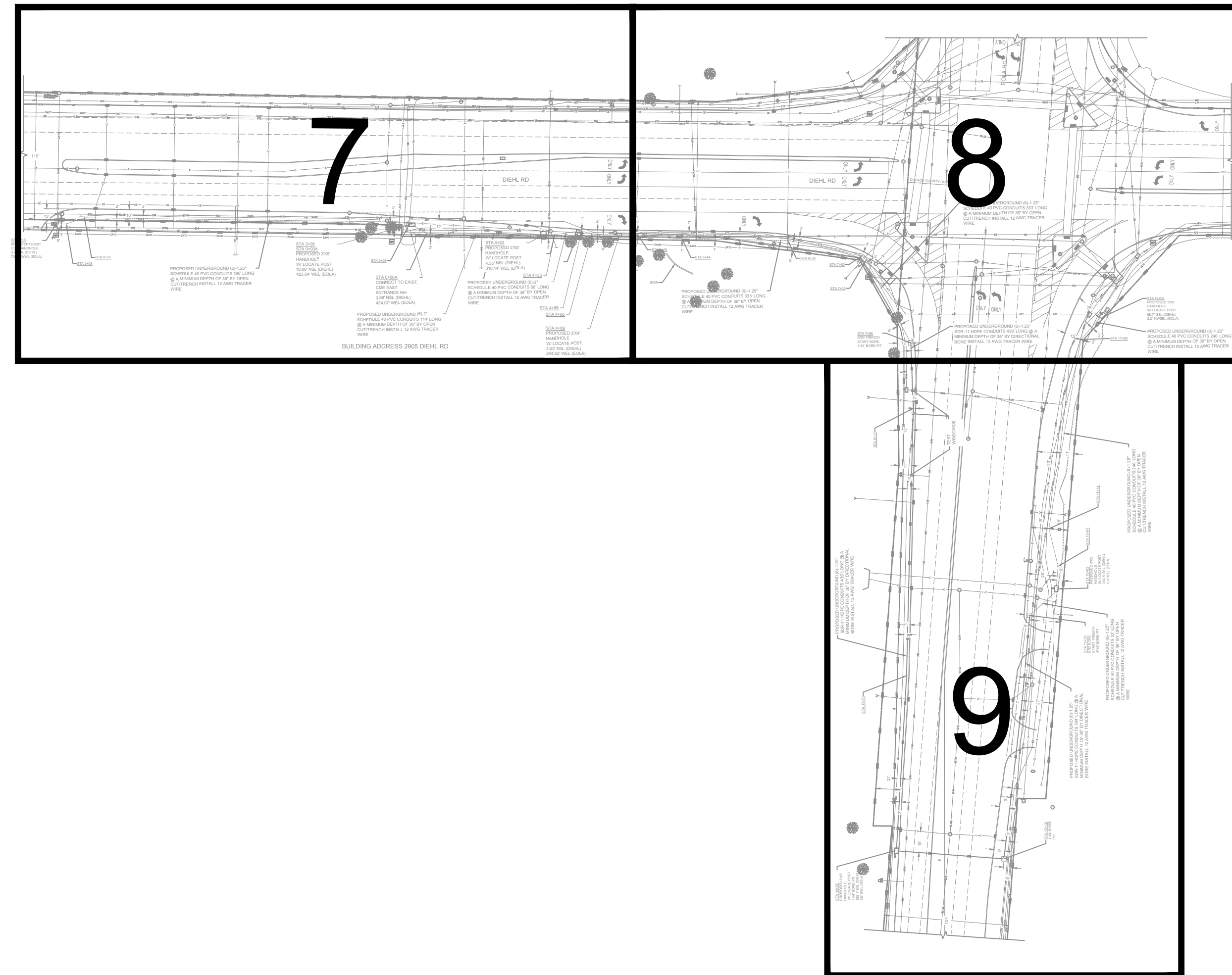

DIEHL RD

EOLA RD

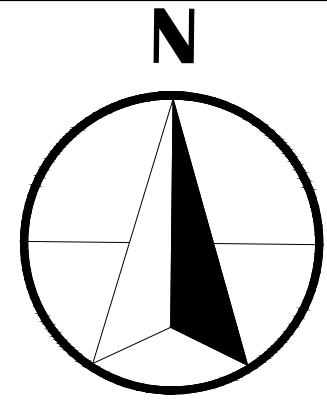

DRAWING SCALE:
 N.T.S.

ENGINEER:



2649 GARDNER RD
 BROADVIEW, IL 60155
 OFFICE 630.572.9999
 FAX 630.572.9998

OWNER:

**CITY OF
 AURORA**

44 E DOWNER PLACE
 AURORA, IL 60507
 OFFICE: 630.256.3200
 FAX: 630.256.3229

CONTRACTOR:



1350 W WASHINGTON ST
 WEST CHICAGO, IL 60185
 OFFICE: 630.851.7751

TITLE:

OUTSIDE PLANT FIBER
 OPTIC BUILD

W DIEHL RD &
 N EOLA RD (CO RD 14)
 AURORA, IL 60502

PROJECT
 NUMBER: 1826-001

DRAWN BY: DATE DRAWN:
 JCS 04/23/18

NO.	DATE	DESCRIPTION
5	09/06/18	ADDED HANDHOLES
4	08/09/18	REVISED PER CLIENT
3	08/03/18	ADDED DIMENSIONS
2	06/07/18	CALLOUT REVISION
1	06/07/18	ROUTE REVISION
	04/23/18	PERMIT

SHEET NUMBER

6

PLAN & PROFILE

SEC 5 & 8, T38N-R9E
AURORA, DUPAGE COUNTY, ILLINOIS

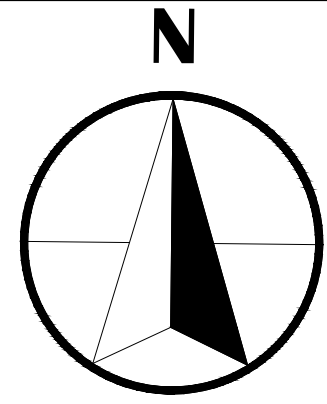

DRAWING SCALE: 1" = 20'

ENGINEER:
CCSI
2649 GARDNER RD
BROADVIEW, IL 60155
OFFICE 630.572.9999
FAX 630.572.9998

OWNER:
CITY OF AURORA
44 E DOWNER PLACE
AURORA, IL 60507
OFFICE: 630.256.3200
FAX: 630.256.3229

CONTRACTOR:
NTI NATIONAL TECHNOLOGIES
1350 W WASHINGTON ST
WEST CHICAGO, IL 60185
OFFICE: 630.851.7751

TITLE:
OUTSIDE PLANT FIBER OPTIC BUILD
W DIEHL RD & N EOLA RD (CO RD 14)
AURORA, IL 60502

PROJECT NUMBER: 1826-001
DRAWN BY: JCS DATE DRAWN: 04/23/18

NO.	DATE	DESCRIPTION
5	09/06/18	ADDED HANDHOLES
4	08/09/18	REVISED PER CLIENT
3	08/03/18	ADDED DIMENSIONS
2	06/07/18	CALLOUT REVISION
1	06/07/18	ROUTE REVISION
	04/23/18	PERMIT
NO.	DATE	DESCRIPTION
REVISIONS		

SHEET NUMBER

7

7 OF 9

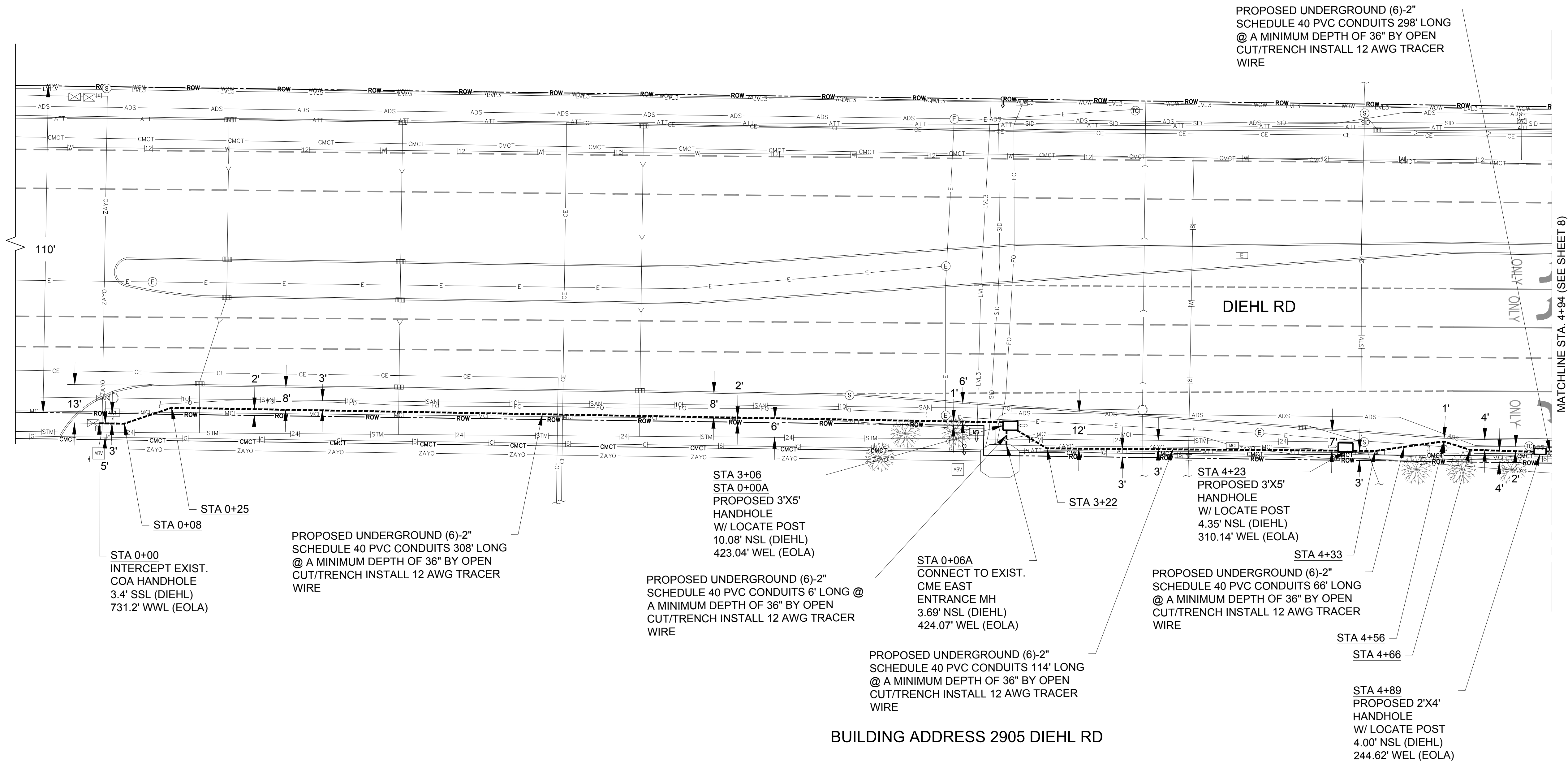

PLAN & PROFILE

SEC 5 & 8, T38N-R9E
AURORA, DUPAGE COUNTY, ILLINOIS

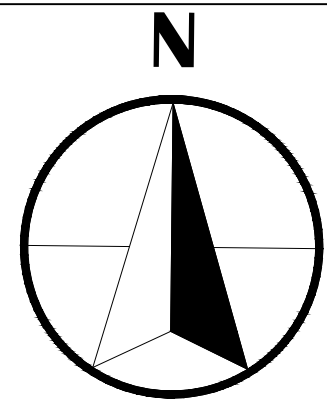

DRAWING SCALE:
1" = 20'



2649 GARDNER RD
BROADVIEW, IL 60155
OFFICE 630.572.9999
FAX 630.572.9998

OWNER:

**CITY OF
AURORA**

44 E DOWNER PLACE
AURORA, IL 60507
OFFICE: 630.256.3200
FAX: 630.256.3229

CONTRACTOR:



1350 W WASHINGTON ST
WEST CHICAGO, IL 60185
OFFICE: 630.851.7751

TITLE:

OUTSIDE PLANT FIBER
OPTIC BUILD

W DIEHL RD &
N EOLA RD (CO RD 14)
AURORA, IL 60502

PROJECT
NUMBER: 1826-001

DRAWN BY: JCS
DATE DRAWN: 04/23/18

NO.	DATE	DESCRIPTION
5	09/06/18	ADDED HANDHOLES
4	08/09/18	REVISED PER CLIENT
3	08/03/18	ADDED DIMENSIONS
2	06/07/18	CALLOUT REVISION
1	06/07/18	ROUTE REVISION
	04/23/18	PERMIT

REVISIONS

SHEET NUMBER

8

8 OF 9

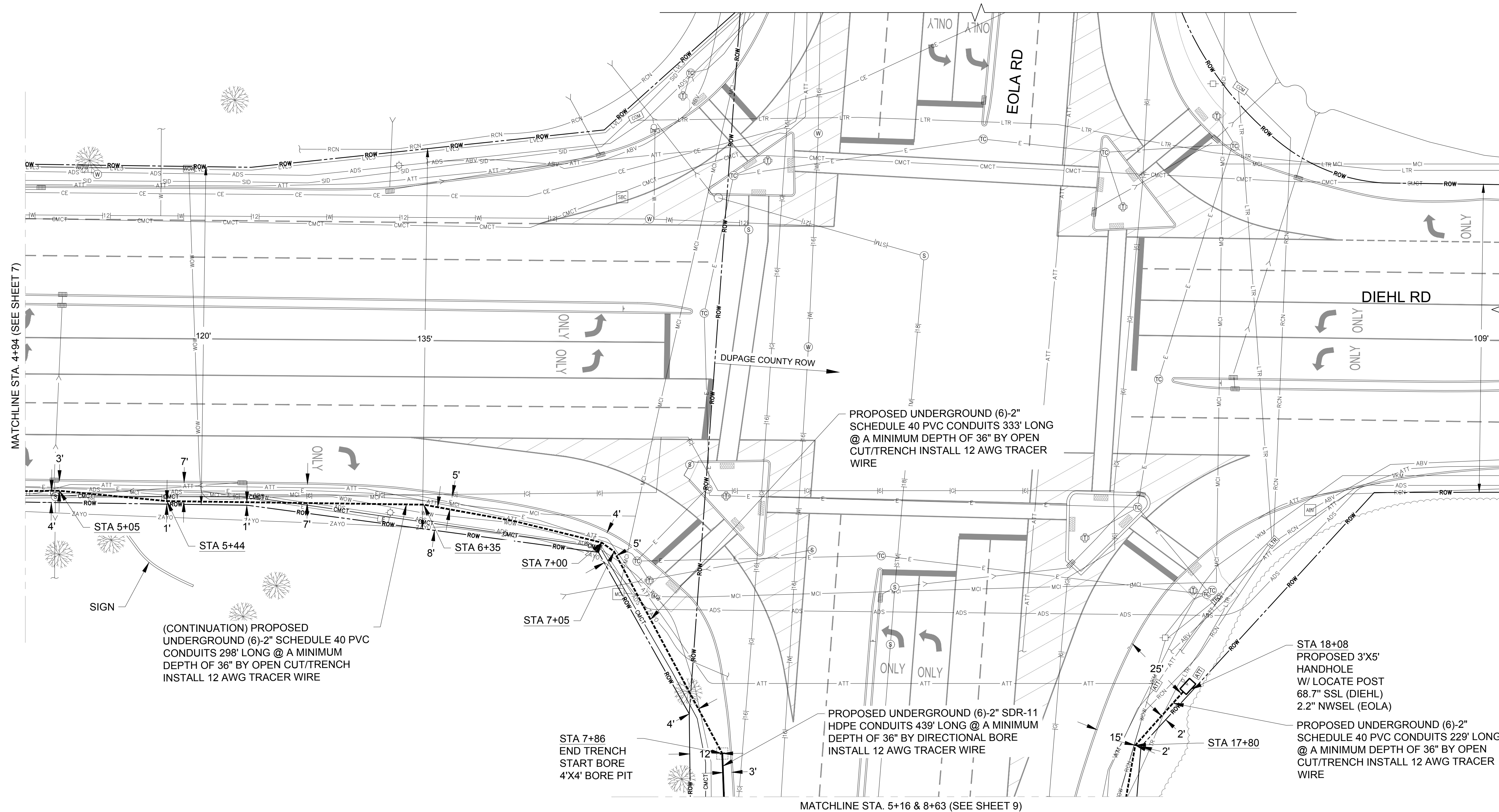

PLAN & PROFILE

SEC 5 & 8, T38N-R9E
AURORA, DUPAGE COUNTY, ILLINOIS

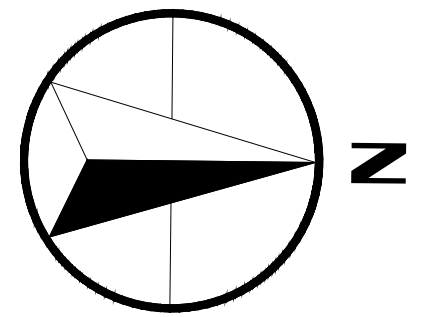

DRAWING SCALE: 1" = 20'

ENGINEER:



2649 GARDNER RD
BROADVIEW, IL 60155
OFFICE 630.572.9999
FAX 630.572.9998

OWNER:

**CITY OF
AURORA**

44 E DOWNER PLACE
AURORA, IL 60507
OFFICE: 630.256.3200
FAX: 630.256.3229

CONTRACTOR:



1350 W WASHINGTON ST
WEST CHICAGO, IL 60185
OFFICE: 630.851.7751

TITLE:

OUTSIDE PLANT FIBER
OPTIC BUILD

W DIEHL RD &
N EOLA RD (CO RD 14)
AURORA, IL 60502

PROJECT NUMBER: 1826-001

DRAWN BY: JCS DATE DRAWN: 04/23/18

NO.	DATE	DESCRIPTION
5	09/06/18	ADDED HANDHOLES
4	08/09/18	REVISED PER CLIENT
3	08/03/18	ADDED DIMENSIONS
2	06/07/18	CALLOUT REVISION
1	06/07/18	ROUTE REVISION
	04/23/18	PERMIT
REVISIONS		

SHEET NUMBER

9

9 OF 9

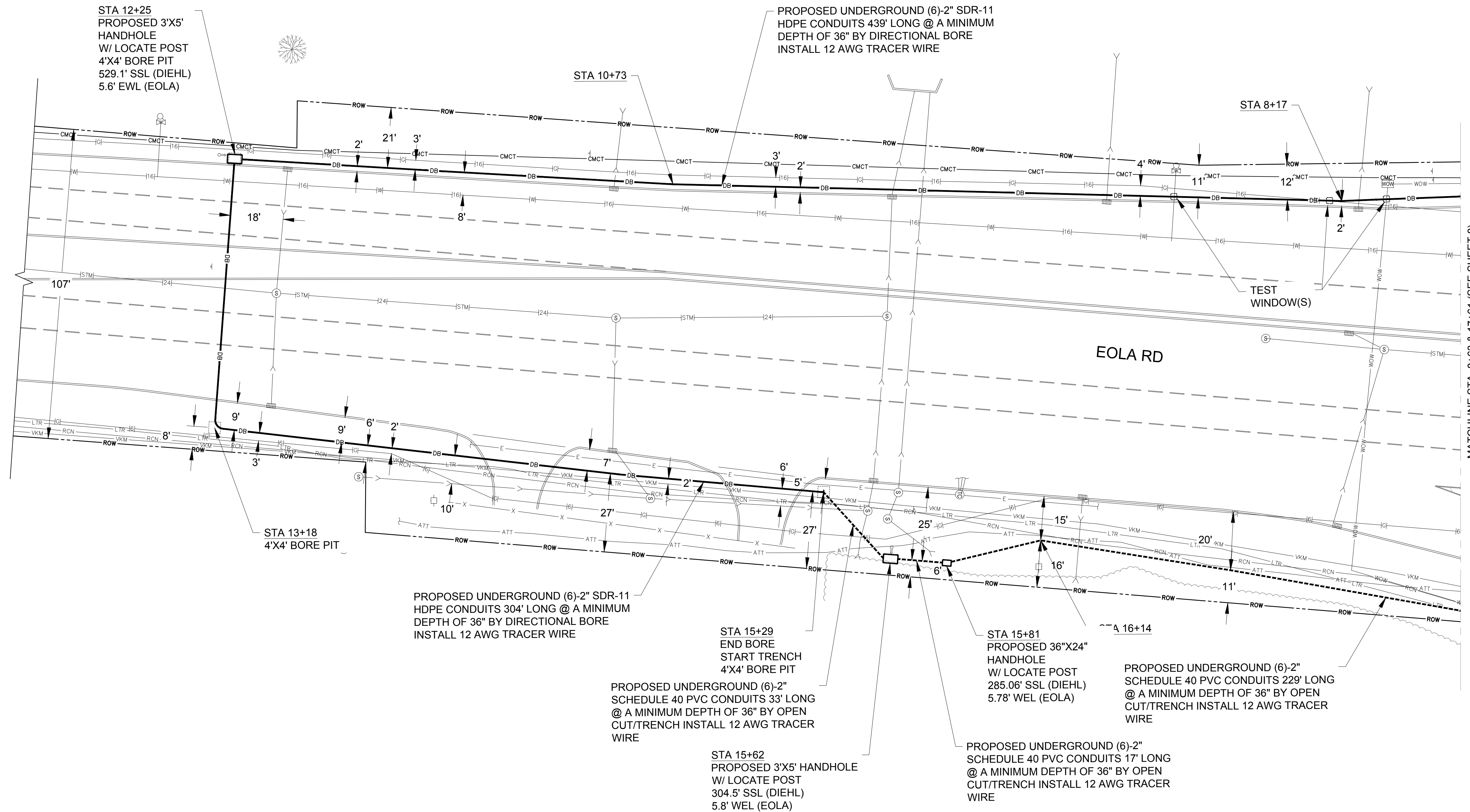

MATCHLINE STA. 8+63 & 17+61 (SEE SHEET 8)