

ADDRESS PLAT FOR CYRUSONE SUBDIVISION PHASE 2

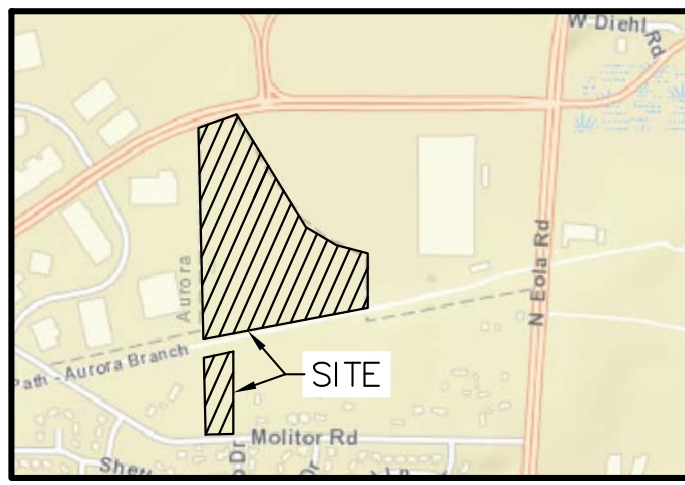

ADDRESS: N/A PIN: 07-08-100-008 ZONE: ORI USE: ENDEAVOR GROUP LLC COMP: OFFICE/RESEARCH/LIGHT INDUSTRIAL

Development Data Table: Existing Street Detail		
Designation (i.e. Street, Lane, Court etc.)		
Existing Street Name	Lane, Court etc.)	Proposed Address Range
Molitor	Road	2800-2900
Diehl	Road	2760-2780
Eola	Road	55040-55174

LEGEND	
	RIGHT OF WAY LINE
	PROPERTY LINE
	UTILITY EASEMENT
	CONTOUR MINOR
	CONTOUR MAJOR
	CURB AND GUTTER
	SANITARY SEWER
	STORM SEWER
	WATER MAIN
	UNDERGROUND ELECTRIC
	OVERHEAD ELECTRIC
	GAS MAIN
	UNDERGROUND TELEPHONE
	UNDERGROUND FIBER OPTIC
	SILT FENCE
	FENCE / SCREEN WALL
	GUARD RAIL
	STORM MANHOLE
	SANITARY MANHOLE
	ELECTRIC MANHOLE
	CATCH BASIN
	INLET
	FLARED END SECTION
	VALVE VAULT
	VALVE BOX
	UTILITY POLE
	STREET LIGHT
	FIRE HYDRANT
	TREE

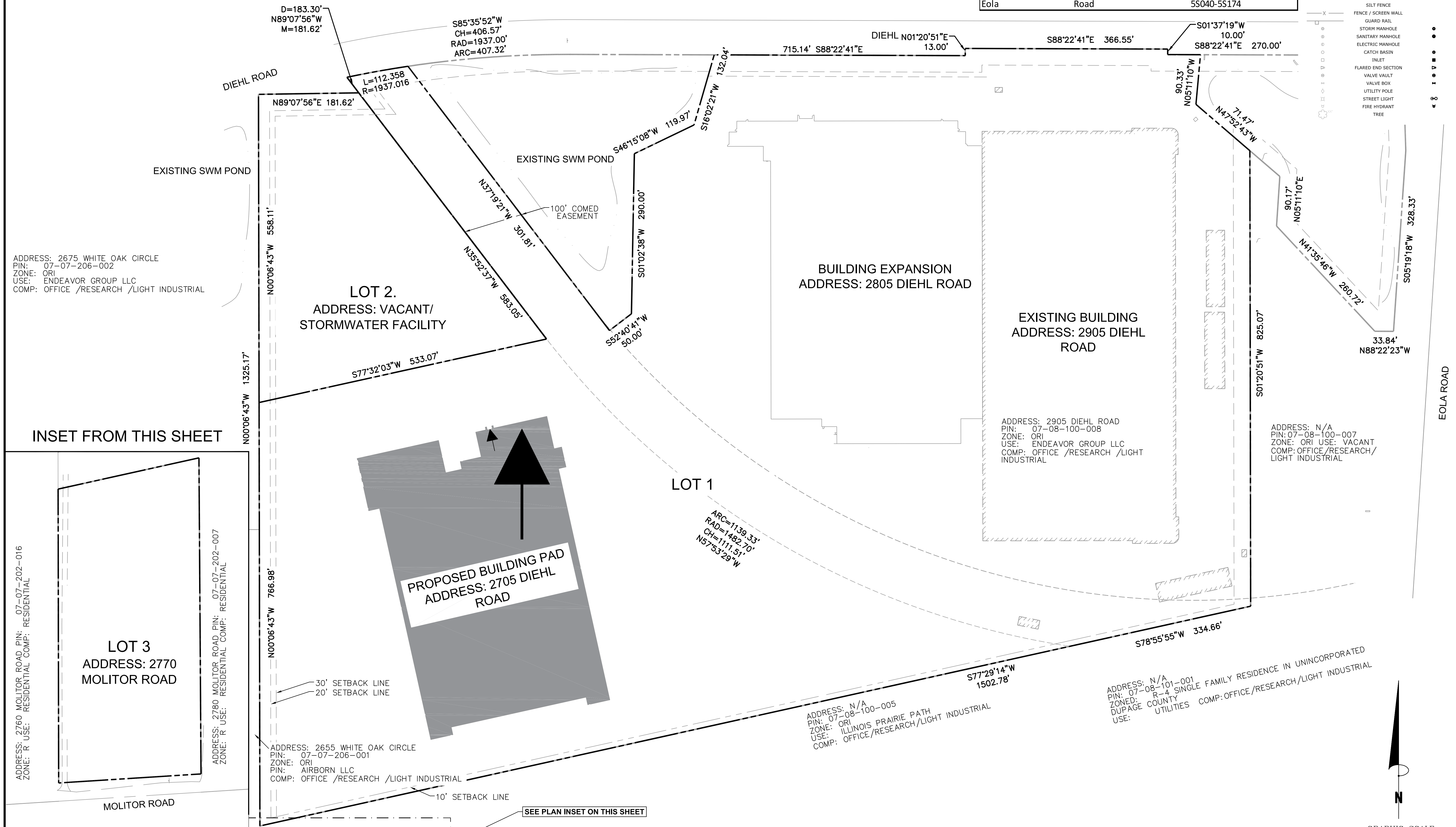

ADDRESS: 2675 WHITE OAK CIRCLE
 PIN: 07-07-206-002
 ZONE: ORI
 USE: ENDEAVOR GROUP LLC
 COMP: OFFICE /RESEARCH /LIGHT INDUSTRIAL

INSET FROM THIS SHEET

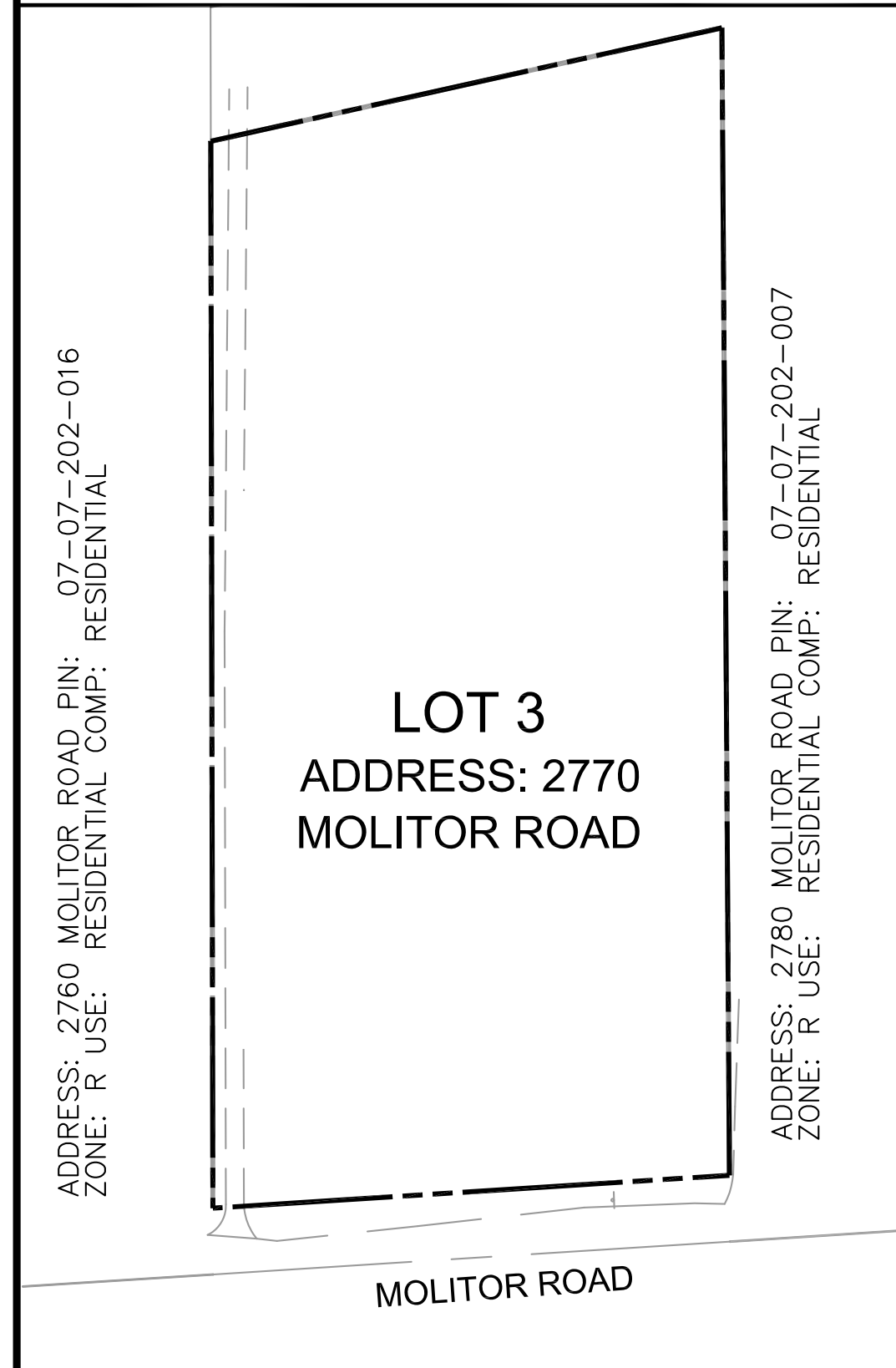

Address Plat: Signature Block			
Department	Print Name	Signature	Date

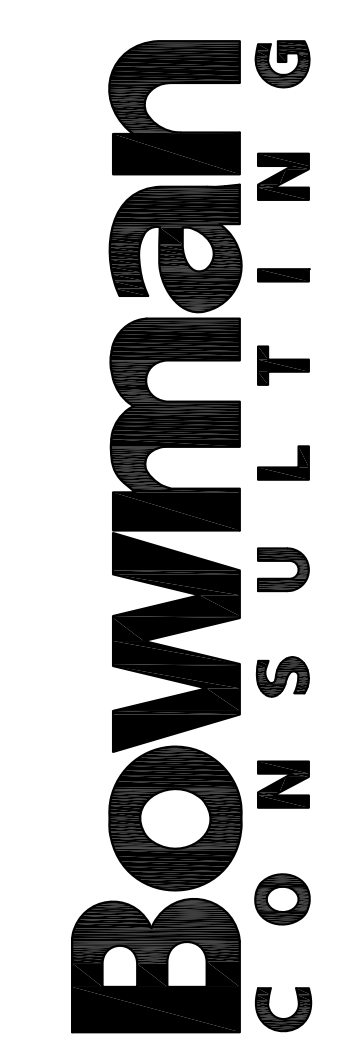

Bowman Consulting Group, Ltd.
 440 South LaSalle Street,
 Suite 3000A
 Chicago, IL 60605
 Phone: (312) 814-0360
 www.bowmanconsulting.com
 © Bowman Consulting Group, Ltd.

ADDRESS PLAT FOR
 CYRUSONE SUBDIVISION PHASE 2
 PETITIONER: CYRUSONE, JUAN VASQUEZ
 2905 DIEHL ROAD
 AURORA, ILLINOIS DUPAGE COUNTY

FOR REVIEW
 NOT FOR
 CONSTRUCTION

PLAN STATUS	
06/02/2017	OWNER'S REVIEW
06/14/2017	ANNEXATION REVIEW #3
07/28/2017	PZ REVIEW COMMENTS

DATE	DESCRIPTION
JLT DESIGN	JLT DRAWN PH CHKD
SCALE 1" = 80'	
JOB No. 40029-01-005	
DATE 05/19/2017	
FILE 40029-01-005-D-ADDRESS PLAT	
SHEET C01	

