

**Legal Description**

SEE ATTACHED

**Locator Map**

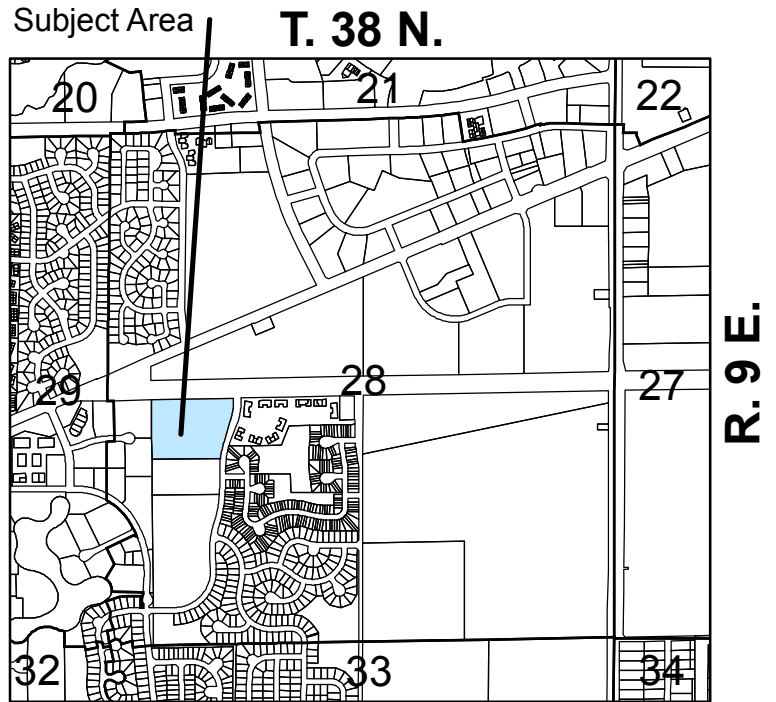

**Actual Area**

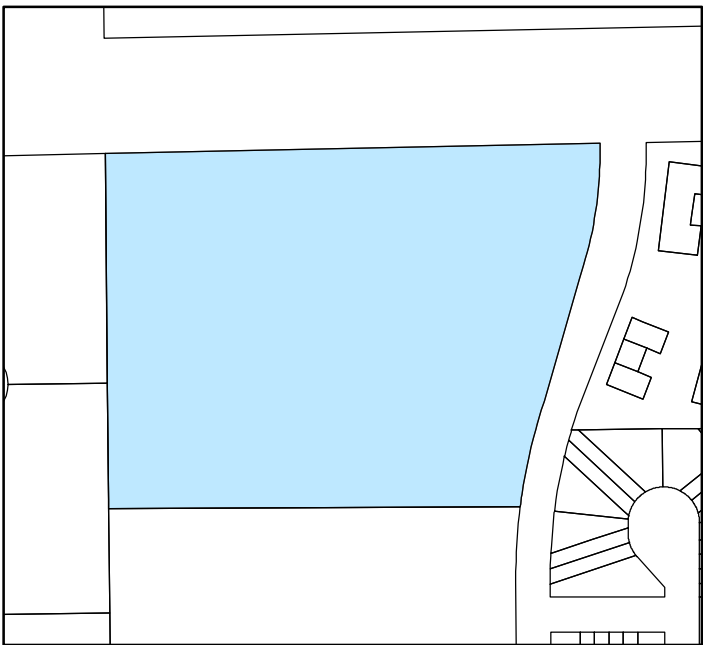

**PIN(s)**

07-28-300-028

**Common Address**

3825 75th Street



LEGAL DESCRIPTION  
SSA #188 CHILDREN'S LEARNING ADVENTURE

THAT PART OF THE SOUTHWEST QUARTER OF SECTION 28, TOWNSHIP 38 NORTH, RANGE 9 EAST OF THE THIRD PRINCIPAL MERIDIAN, DESCRIBED AS FOLLOWS: COMMENCING AT THE NORTHEAST CORNER OF SAID SOUTHWEST QUARTER; THENCE WESTERLY, 2209.50 FEET ALONG THE NORTH LINE OF SAID SOUTHWEST QUARTER; THENCE SOUTH 00 DEGREES 33 MINUTES 30 SECONDS EAST, 716.59 FEET ALONG THE EAST LINE OF MEADOW LAKE UNIT 26 PHASE 1, THE EAST LINE OF THE RESUBDIVISION OF LOTS 2, 3 AND 4 of said MEADOW LAKE, THE EAST LINE OF FOX VALLEY EAST REGION II UNIT 26-PHASE 2 AND THE NORTHERLY PROJECTION THEREOF TO THE POINT OF BEGINNING: THENCE NORTH 00 DEGREES 33 MINUTES 30 SECONDS WEST, 616.58 FEET ALONG THE LAST DESCRIBED LINE TO THE SOUTH LINE OF 75<sup>TH</sup> STREET (BEING A LINE THAT IS 100 FEET SOUTHERLY AND PARALLEL WITH THE NORTH LINE OF SAID SOUTHWEST QUARTER); THENCE NORTH 88 DEGREES 50 MINUTES 06 SECONDS EAST, 860.00 FEET ALONG SAID SOUTH LINE TO THE WEST LINE OF MEADOWRIDGE DRIVE AS DEDICATED PER DOCUMENT R99-161487 (THE FOLLOWING THREE COURSES ARE ALONG SAID WEST LINE); THENCE SOUTHERLY, 237.47 FEET ALONG A CURVE CONCAVE TO THE WEST HAVING A RADIUS OF 690.00 FEET, THE CHORD OF SAID CURVE BEARING SOUTH 08 DEGREES 41 MINUTES 40 SECONDS WEST; THENCE SOUTH 15 DEGREES 57 MINUTES 39 SECONDS WEST, 221.02 FEET; THENCE SOUTHERLY, 186.03 FEET ALONG A CURVE CONCAVE TO THE EAST HAVING A RADIUS OF 960.00 FEET, THE CHORD OF SAID CURVE BEARING SOUTH 13 DEGREES 00 MINUTES 09 SECONDS WEST; THENCE SOUTH 89 DEGREES 26 MINUTES 30 SECONDS WEST, 715.56 FEET TO THE POINT OF BEGINNING, IN DUPAGE COUNTY, ILLINOIS.

PERMANENT INDEX NO.: 07-28-300-028

COMMON ADDRESS: 3825 75<sup>th</sup> Street, Aurora, Illinois 60504