

FIRE PLAN - LOT 1 OF WOLTERS DOLAN SUBDIVISION

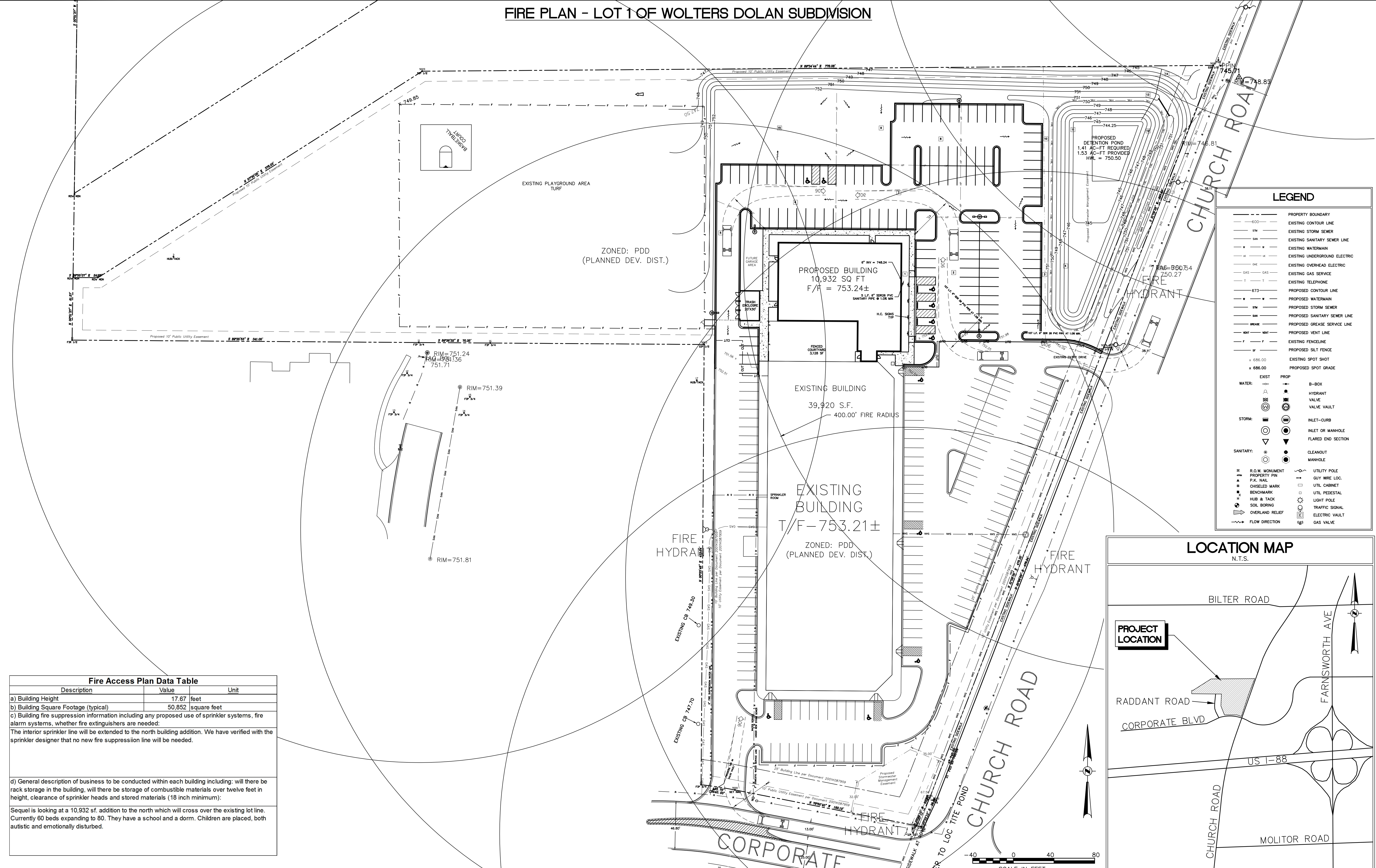

LEGEND

---	PROPERTY BOUNDARY	---	EXISTING OVERHEAD ELECTRIC
---	EXISTING CONTOUR LINE	---	EXISTING UNDERGROUND ELECTRIC
---	EXISTING STORM SEWER	---	EXISTING TELEPHONE
---	EXISTING SANITARY SEWER LINE	---	EXISTING GAS SERVICE
---	EXISTING WATERMAIN	---	EXISTING TELEPHONE
---	EXISTING FIRE HYDRANT	---	PROPOSED CONTOUR LINE
---	PROPOSED WATERMAIN	---	PROPOSED STORM SEWER
---	PROPOSED SANITARY SEWER LINE	---	PROPOSED GREASE SERVICE LINE
---	PROPOSED GREASE SERVICE LINE	---	PROPOSED VENT LINE
---	PROPOSED VENT LINE	---	EXISTING FENCELINE
---	PROPOSED SILT FENCE	---	EXISTING SPOT SHOT
---	EXISTING SPOT SHOT	---	PROPOSED SPOT GRADE
---	PROPOSED SPOT GRADE		

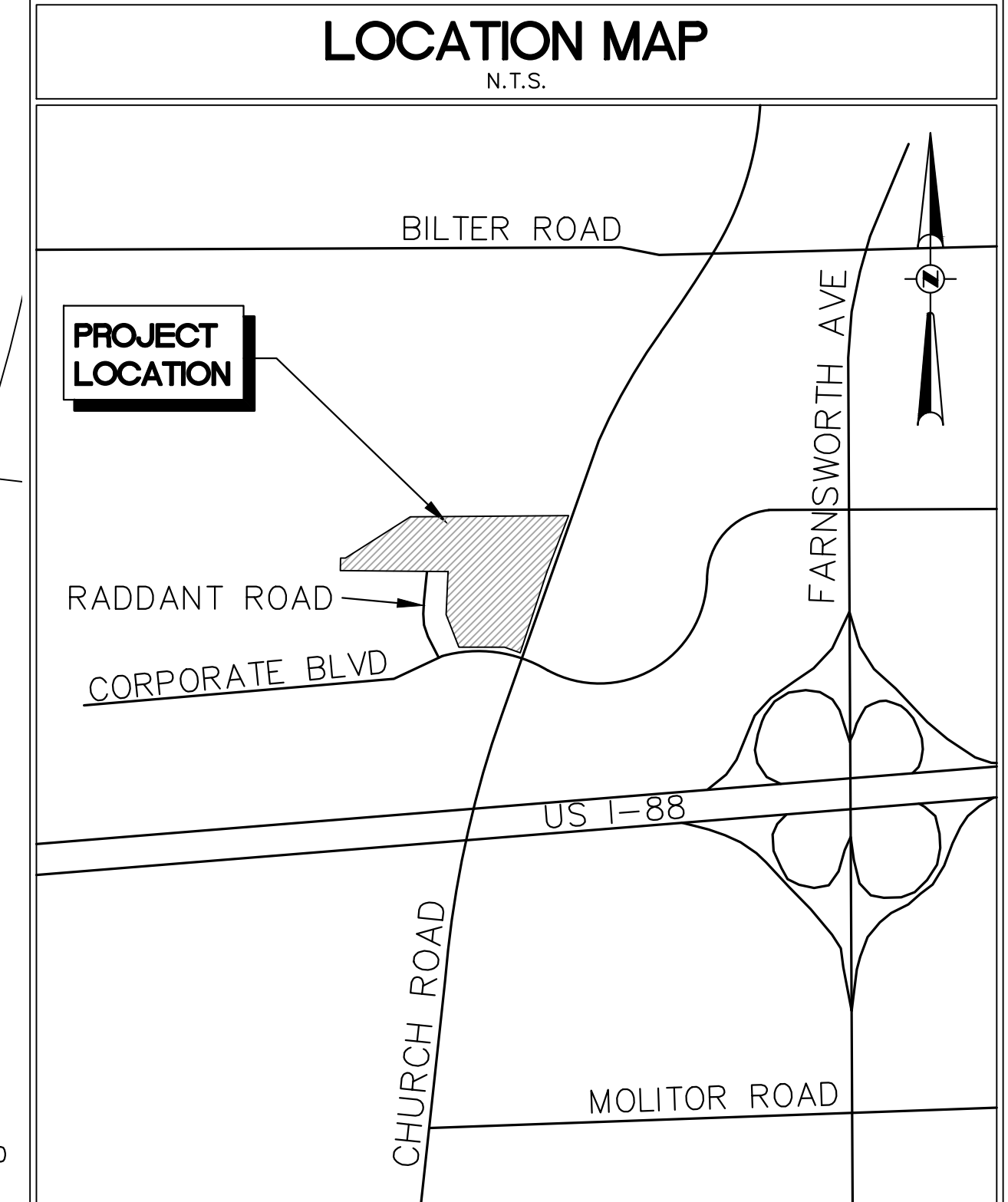

Fire Access Plan Data Table

Description	Value	Unit
a) Building Height	17.67	feet
b) Building Square Footage (typical)	50,852	square feet
c) Building fire suppression information including any proposed use of sprinkler systems, fire alarm systems, whether fire extinguishers are needed: The interior sprinkler line will be extended to the north building addition. We have verified with the sprinkler designer that no new fire suppression line will be needed.		
d) General description of business to be conducted within each building including: will there be rack storage in the building, will there be storage of combustible materials over twelve feet in height, clearance of sprinkler heads and stored materials (18 inch minimum): Sequel is looking at a 10,932 sf. addition to the north which will cross over the existing lot line. Currently 60 beds expanding to 80. They have a school and a dorm. Children are placed, both autistic and emotionally disturbed.		