

PLAT OF SURVEY

THAT PART OF THE SOUTHWEST FRACTIONAL QUARTER OF SECTION 7,
TOWNSHIP 38 NORTH, RANGE 7 EAST OF THE THIRD PRINCIPAL MERIDIAN,
KANE COUNTY, ILLINOIS.

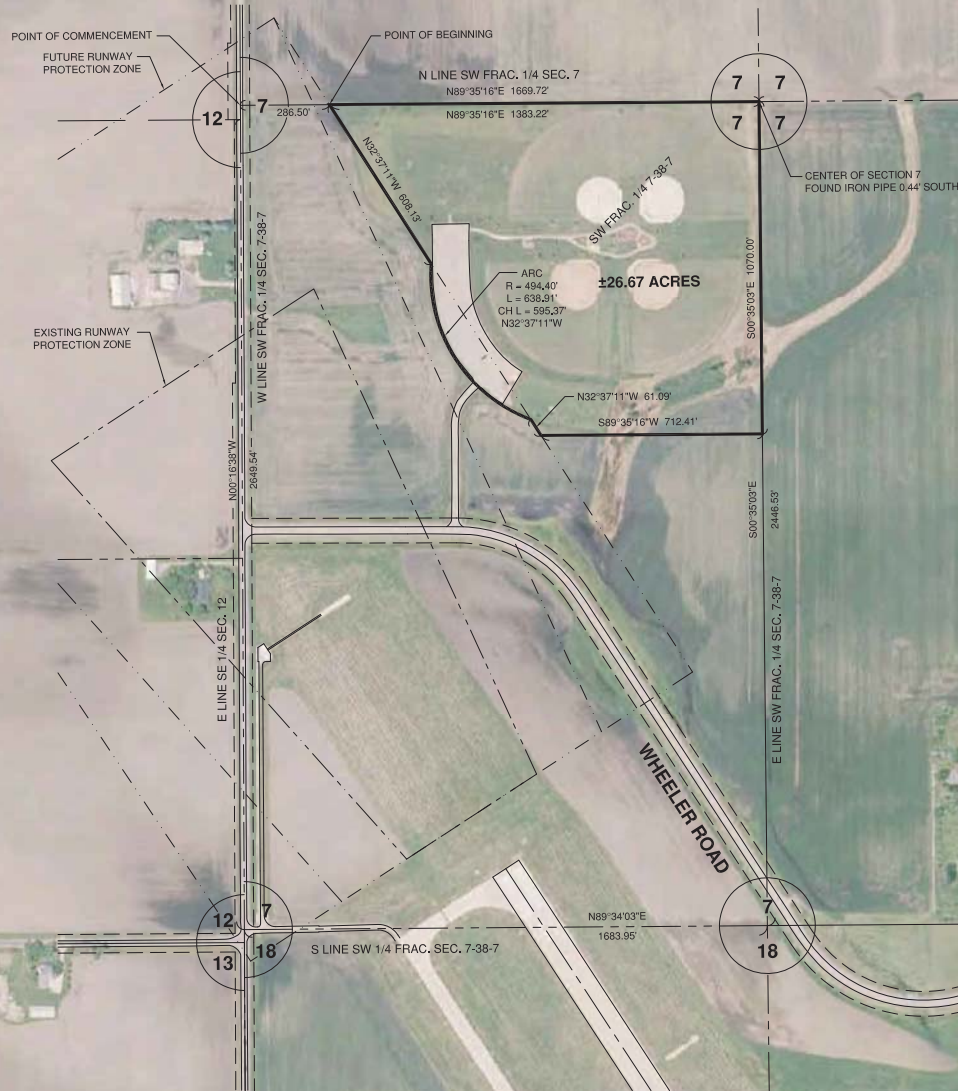

LEGAL DESCRIPTION

That part of the Southwest Fractional Quarter of Section 7, Township 38 North, Range 7 East of the Third Principal Meridian, Kane County, Illinois, more particularly described as follows.

Commencing at the northwest corner of the Southwest Fractional Quarter of Section 7, Township 38 North, Range 7 East of the Third Principal Meridian; thence North 89 degrees 35 minutes 16 seconds East along the north line of said Southwest Fractional Quarter, 296.50 feet to the Point of Beginning; thence continuing North 89 degrees 35 minutes 16 seconds East, 1383.22 feet to the northeast corner of said Southwest Fractional Quarter; thence South 00 degrees 35 minutes 03 seconds East along the east line of said Southwest Fractional Quarter, 1070.00 feet; thence South 89 degrees 35 minutes 16 seconds West, 712.41 feet; thence North 32 degrees 37 minutes 11 seconds West 61.09 feet; thence northwesterly on a curve to the left having a radius of 494.40 feet, an arc length of 638.91 feet, the chord of said curve bears North 32 degrees 37 minutes 11 seconds West, a distance of 595.37 feet; thence North 32 degrees 37 minutes 11 seconds West, 608.13 feet to the Point of Beginning.

State of Illinois)
County of DuPage) SS

I, Corey E. Worthel, an Illinois Professional Land Surveyor, hereby certify that this Plat of Survey of the hereon described property has been prepared under my supervision and that this plat is a true and correct representation thereof. All dimensions are given in feet and decimals thereof.

Dated this day _____ of _____, 20____.

Corey E. Worthel
Illinois Professional Land Surveyor No. 035-3440
Crawford, Murphy & Tilly, Inc.
My License Expires 11/30/2016

This professional service conforms to the current Illinois Minimum Standards for a boundary survey.

K:\Aurora\16285-01_General\Draw\Exhibit
FILE: Plat.dwg
LAYOUT: Layout1
UPDATE BY: Jim Ohse
SURVEY BOOK #
DATE: Tuesday, June 7, 2016 3:54:30 PM

REVISIONS		
NUMBER	BY	DATE

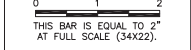

AURORA MUNICIPAL AIRPORT
AURORA, ILLINOIS

PLAT OF SURVEY
SW FRAC. 1/4 SEC. 7-38-7

© Copyright CMT, Inc.

CMT
CONSULTING ENGINEERS
License No. 94-000613

ILLINOIS
AURORA
MUNICIPAL AIRPORT

DESIGN BY:	
DRAWN BY:	
CHECKED BY:	
APPROVED BY:	
DATE:	06/07/16
JOB No:	16285-01